Heavy Rain, Some Flooding Expected

Monday Evening through Early Tuesday: August 15-16, 2016

What to Expect

Could Be Life–Threatening

Torrential Rainfall

Localized Flooding

When to Expect It

Monday Evening through Early Tuesday

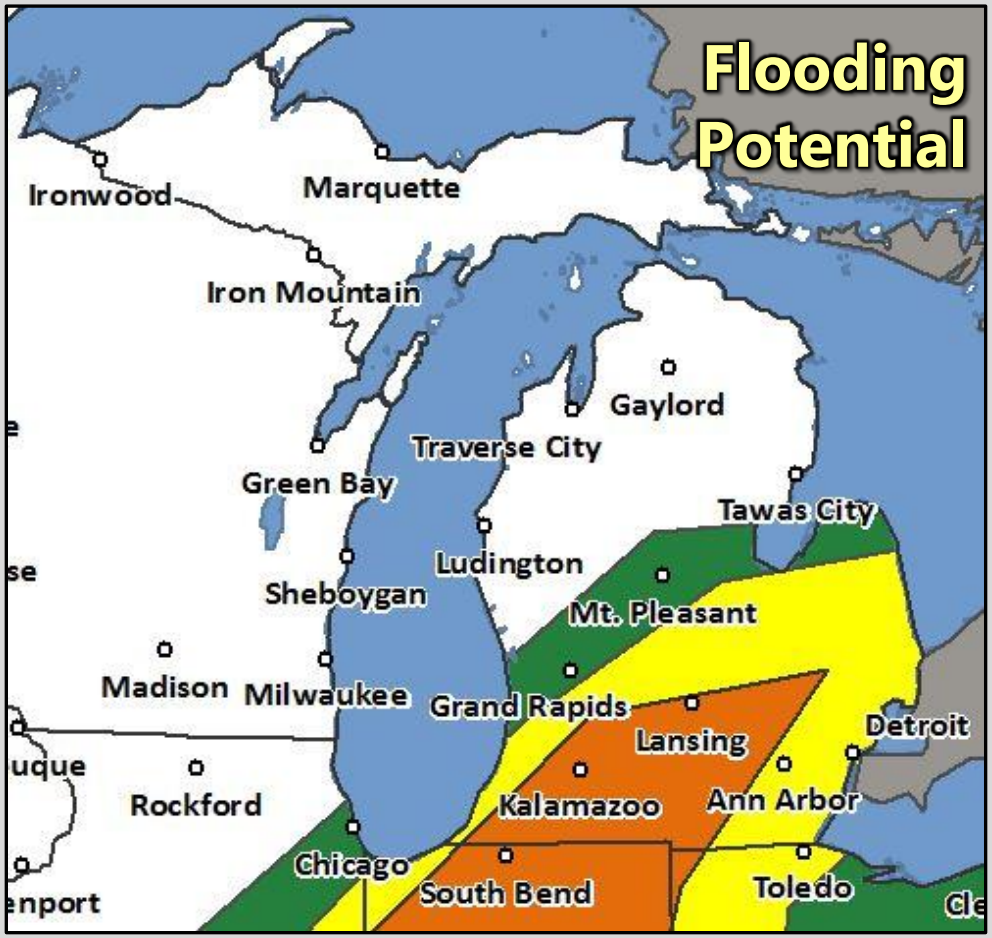

Lesser Risk → Greater Risk

NOAA
National Weather Service

Observed Rainfall: August 8-14, 2016

Where We Are Now

Soggy Ground with
Less Ability to Absorb Water

Some Standing Water from
Recent Rains

Some Rivers are Higher
Less Space to Add Water

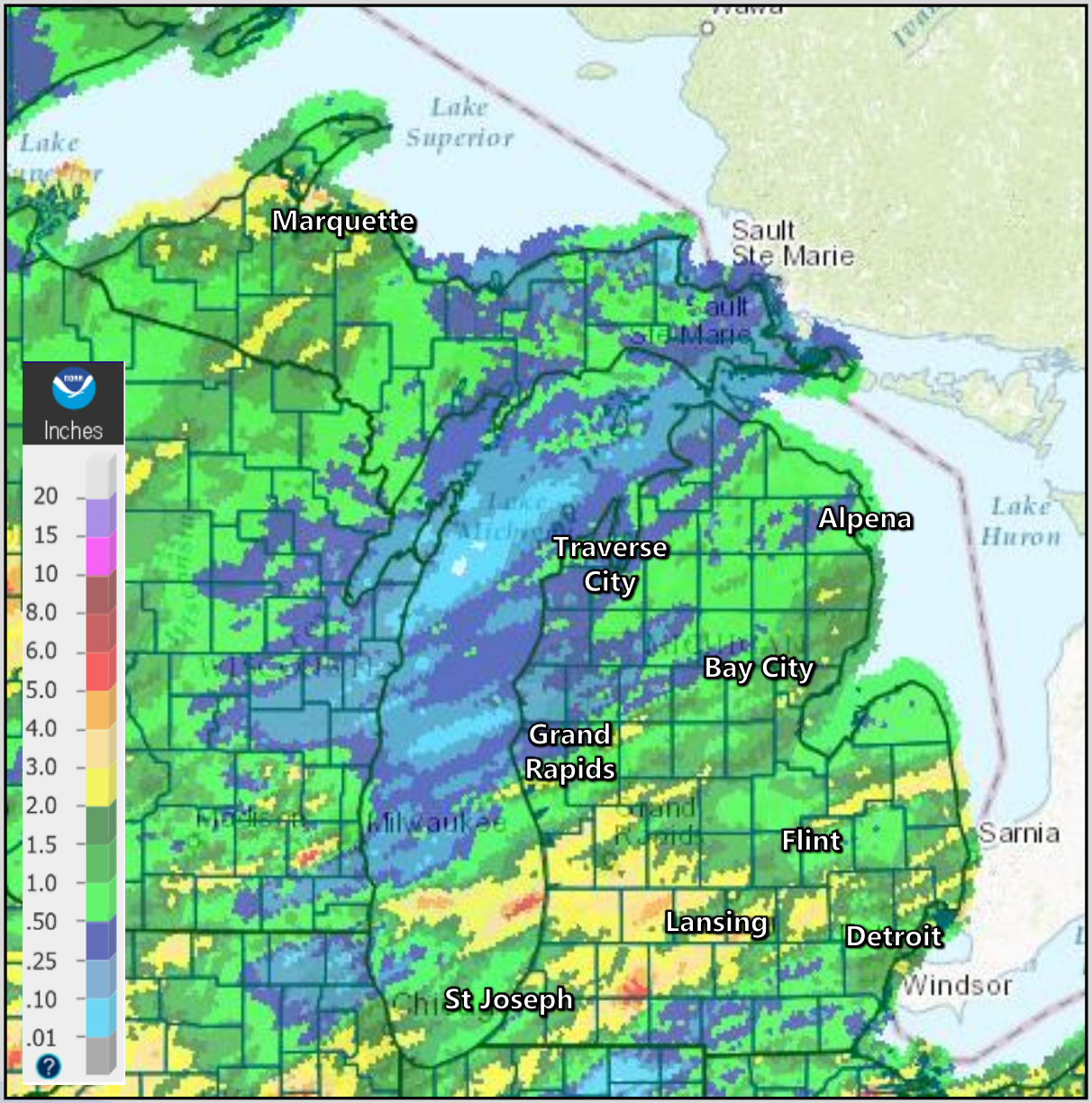

NOAA
National Weather Service

Heavy Rain Expected

Monday Evening through Early Tuesday: August 15-16, 2016

What to Expect

Torrential Rainfall

- ✓ Generally 1-4 inches of Rain
- ✓ Some Locations of 5+ inches
- ✓ Very High Rainfall Rates
- ✓ Long Duration Steady Rains

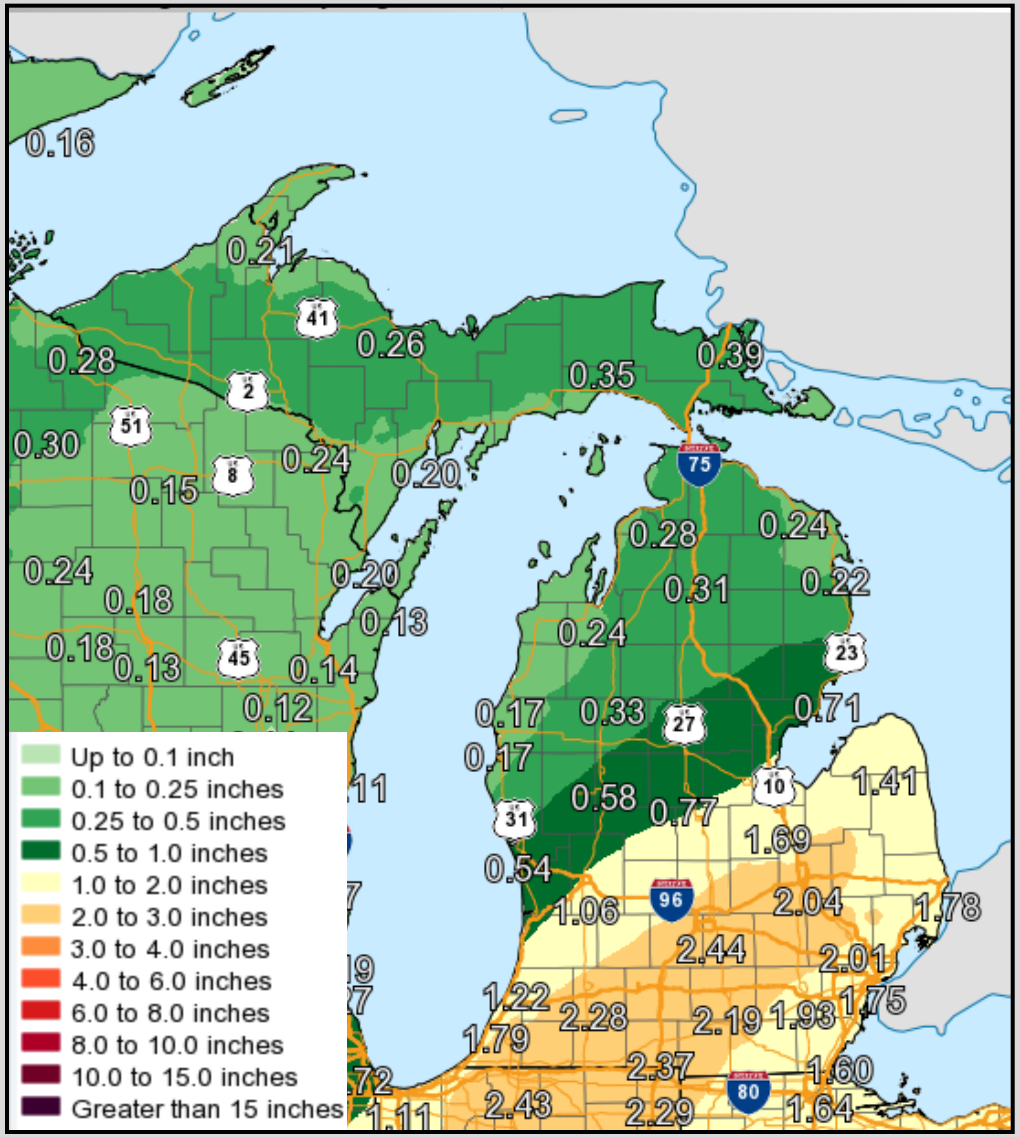

NOAA
National Weather Service

Some Flooding Expected

Monday Evening through Early Tuesday: August 15-16, 2016

What to Expect

Could Be Life–Threatening

Localized Flooding

- ✓ Standing Water on Roads Especially at Night
- ✓ Areas That Typically Flood with Heavy Rain
- ✓ Creeks, Streams May Overflow
- ✓ Some Minor Neighborhood Flooding Possible

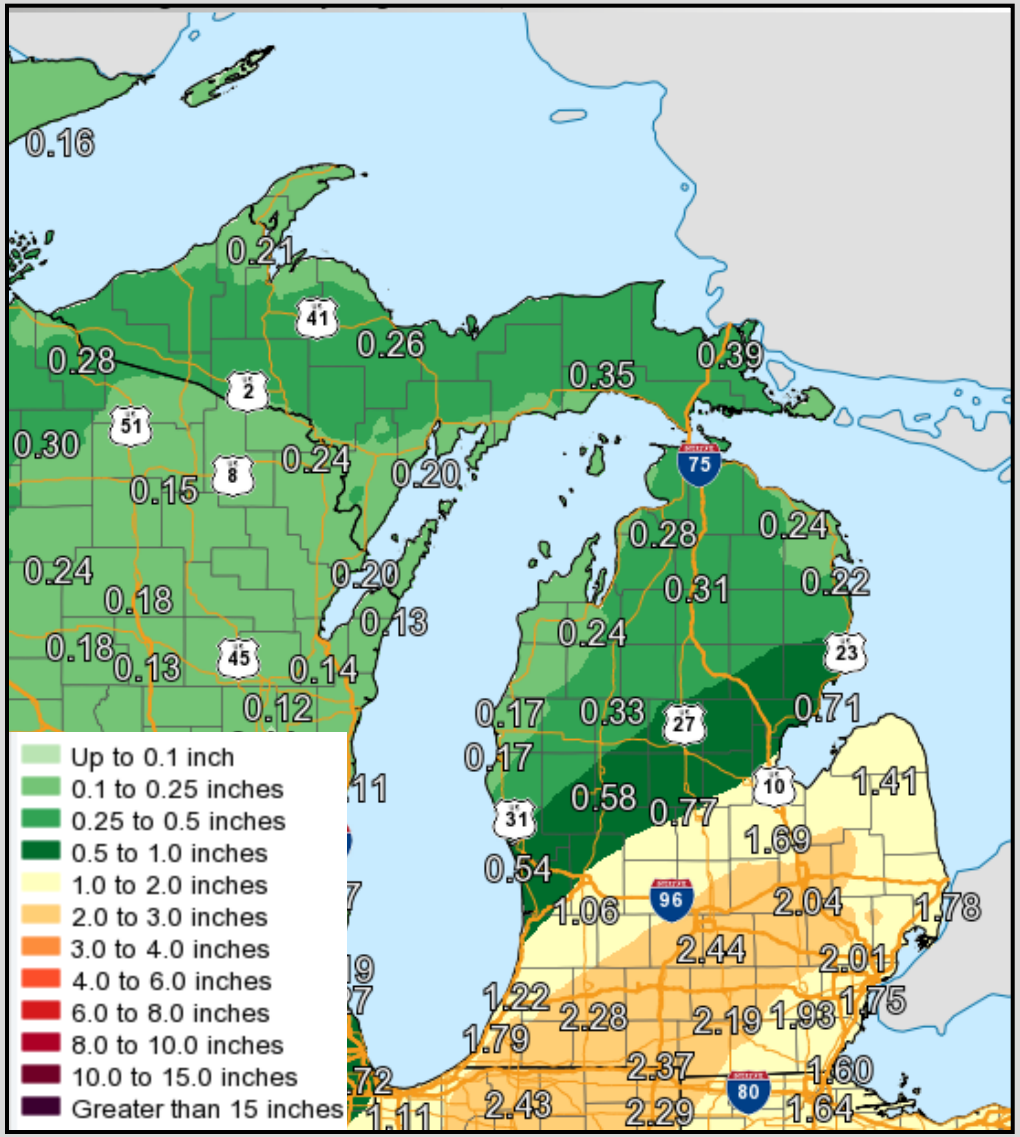

NOAA
National Weather Service

Forecast Weather Radar

August 15-16, 2016

Heavy Rain Expected – Some Local Flooding Expected

Heaviest Rain Could Move Further North or South

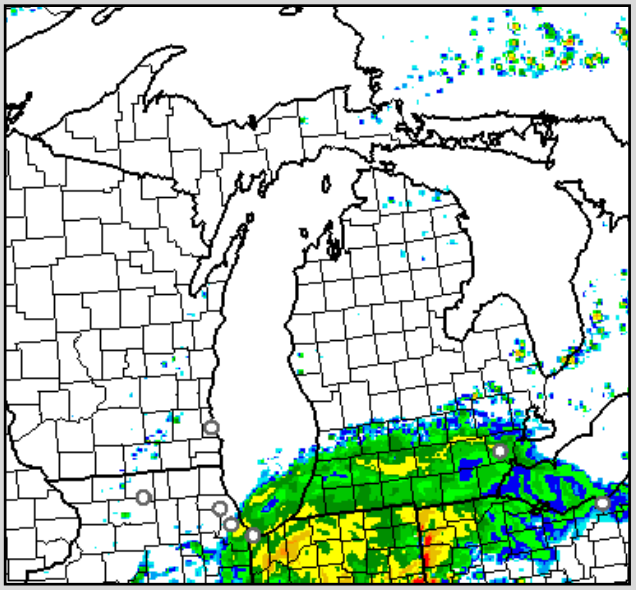

Forecast Radar
Monday Evening

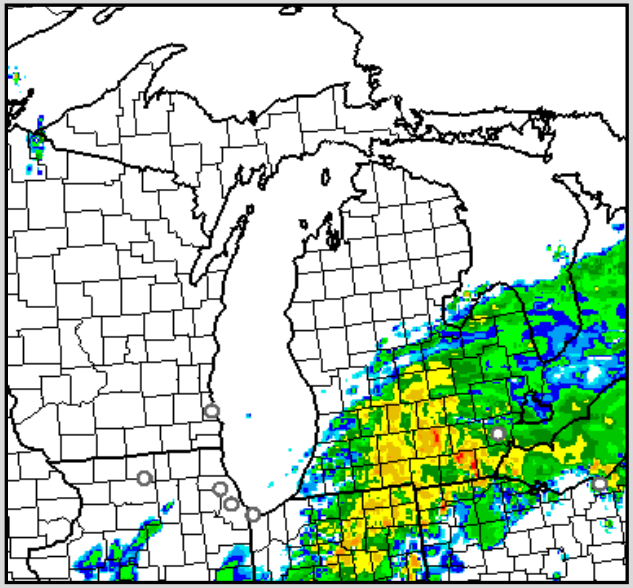

Forecast Radar
After Midnight

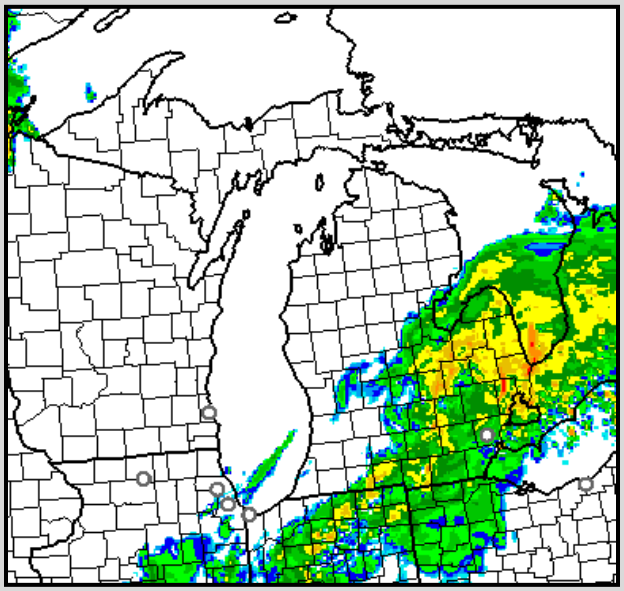

Forecast Radar
Sunrise Tuesday

Forecast Weather Radar

August 15-16, 2016

- ✓ Worst Weather is Expected in the Overnight Hours
- ✓ Driving: Very Difficult to See Flooded Roads. Hard to Tell How Deep Water Is – Even Harder to Tell at Night
- ✓ Rare Rain Event for August - Avoid Flooded Areas
- ✓ Stay Dry - Any Flood Water Could be Dangerous

Heavy Rain, Some Flooding Expected

Monday Evening through Early Tuesday: August 15-16, 2016

What to Expect

Could Be Life–Threatening

Torrential Rainfall

Localized Flooding

When to Expect It

Monday Evening through Early Tuesday

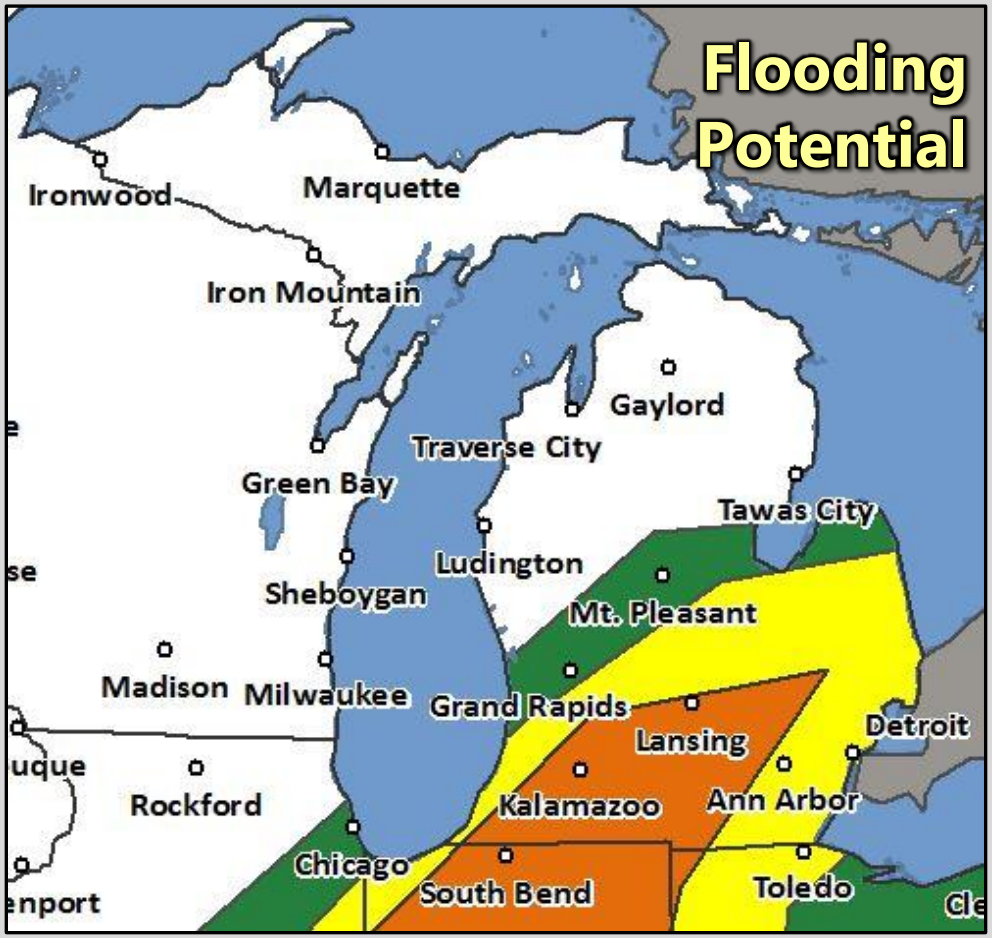

Lesser Risk → Greater Risk

NOAA
National Weather Service