

NWS Huntsville's Summary of Storm Surveys Conducted for May 2025

Includes Events:

May 20, 2025

May 25, 2025

May 27, 2025

Updated: 5/28/25



Preliminary Tornado Results for 5/20/2025

Surveys updated 5/28/2025



#	County	Name	EF Rating / Peak Wind
1	Lauderdale	Waterloo	EF-1 / 90 MPH
2	Colbert-Lauderdale-Limestone	Ford City	EF-1/105 MPH
3	Lawrence-Limestone Waterspout	Wheeler Lake	EF-U / (Unknown)
4	Limestone	Dement Branch	EF-1 / 100 MPH
5	Morgan	Priceville	EF-1 / 105 MPH
6	Limestone-Madison	Tanner - Madison	EF-2 / 125 MPH
7	Limestone	South Athens	EF-1 / 105 MPH

#	County	Name	EF Rating / Peak Wind
8	Madison	Monte Sano - Moontown	EF-1 / 107 MPH
8	Madison-Jackson	Killingsworth Cove	EF-2 / 134 MPH
9	Jackson	Trenton	EF-1 / 110 MPH
11	Jackson	Section	EF-0 / 80 MPH
12	Marshall	Allens Crossroads	EF-1 / 100 MPH
13	DeKalb	Crossville	EF-1 / 93 MPH
14	DeKalb	Mount Vernon	EF-1 / 100 MPH



Preliminary Tornado Results for 5/20/2025

Updated 5/28/2025

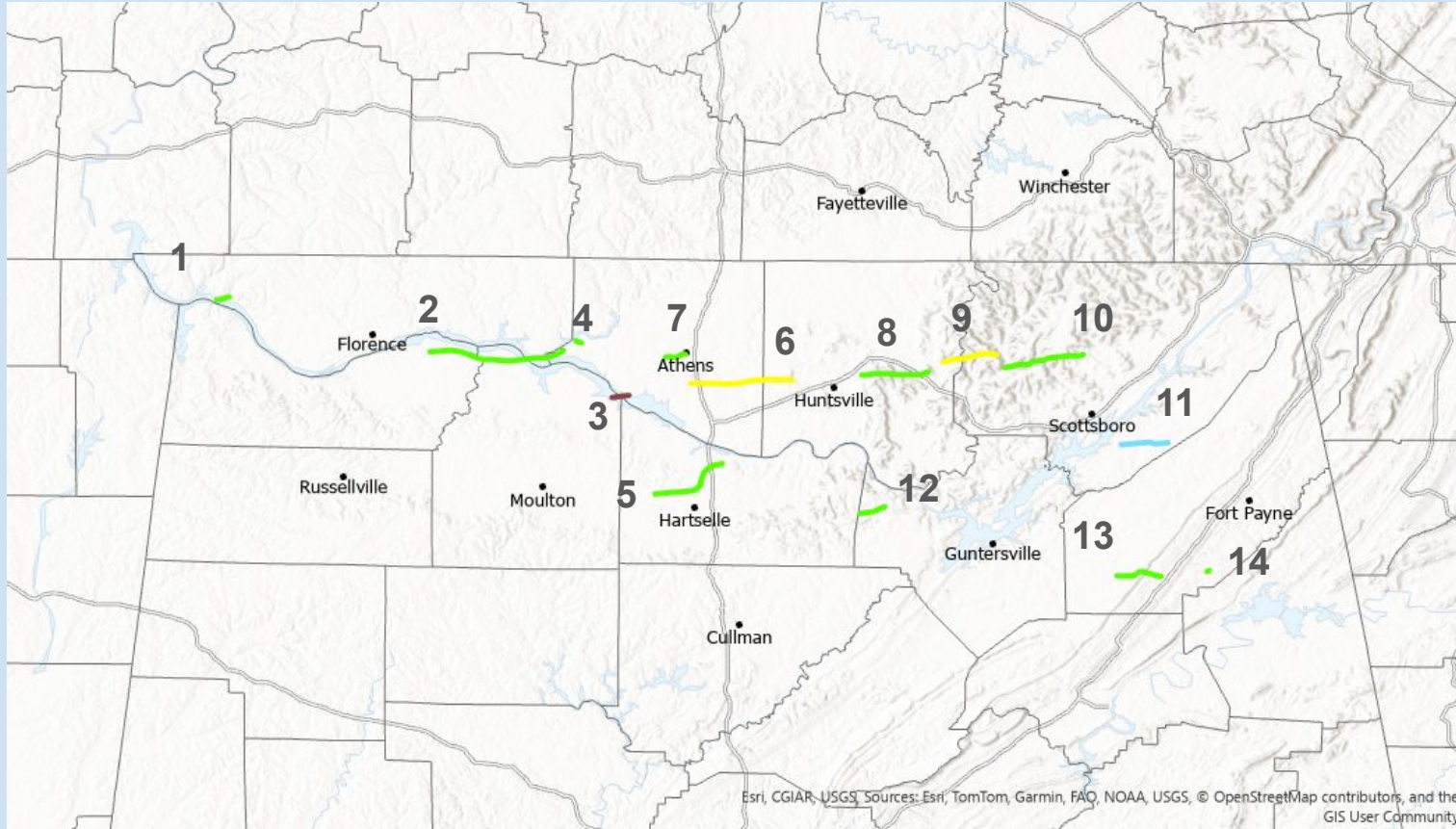

EF Scale

- EF0
- EF1
- EF2
- EF3
- EF4
- EF5



Preliminary Damage Survey Results 5/20/2025



Waterloo Tornado

EF Rating	EF-1
Est. Peak Winds	90 mph
Date	5/20/2025
Time (local)	12:03 PM - 12:08 PM
Path Length	1.78miles
Max Path Width	80 yards
Injuries/Fatalities	0/0

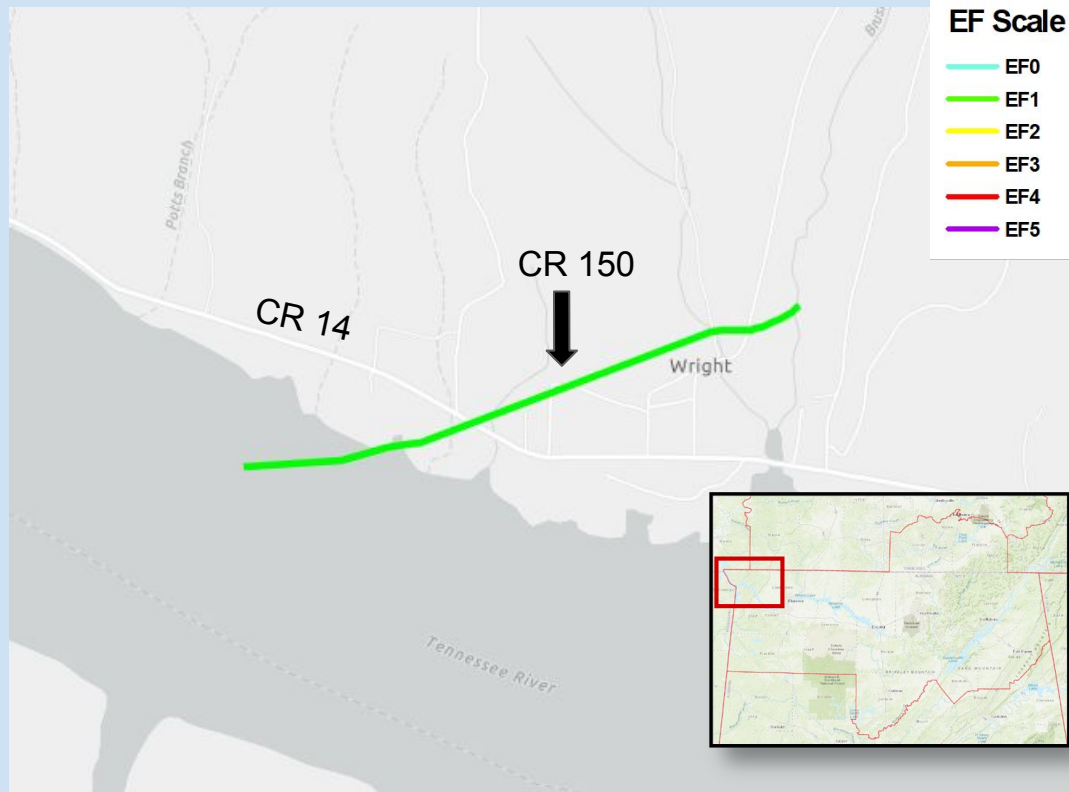

For the latest information, visit weather.gov/hun



Preliminary Damage Survey Results 5/20/2025



Ford City Tornado

EF Rating	EF-1
Est. Peak Winds	105 mph
Date	5/20/2025
Time (local)	5:10 PM - 5:39 PM
Path Length	17.74 miles
Max Path Width	575 yards
Injuries/Fatalities	1/0

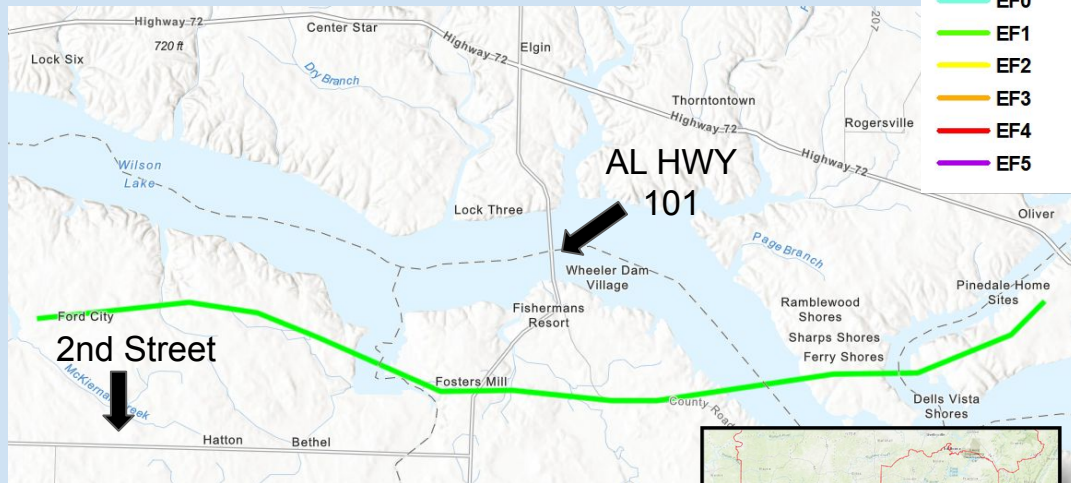

EF Scale

- EF0
- EF1
- EF2
- EF3
- EF4
- EF5

For the latest information, visit weather.gov/hun



Preliminary Damage Survey Results 5/20/2025



Wheeler Lake Waterspout

EF Rating EF-U (Unknown)

Est. Peak Winds Unknown

Date 5/20/2025

Time (local) 5:51 PM - 5:54 PM

Path Length 2.2 miles

Max Path Width 25 yards

Injuries/Fatalities None

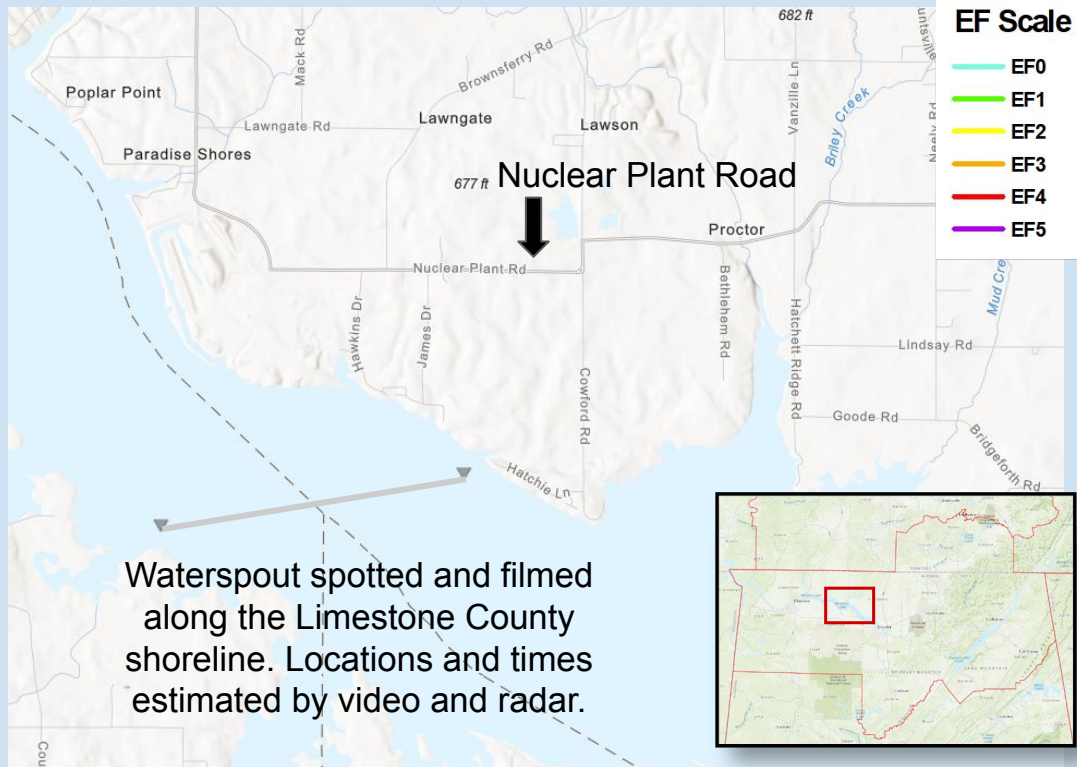

For the latest information, visit weather.gov/hun



Preliminary Damage Survey Results 5/20/2025



Dement Branch Tornado

EF Rating	EF-1
Est. Peak Winds	100 mph
Date	5/20/2025
Time (local)	6:09 PM - 6:10 PM
Path Length	0.87 miles
Max Path Width	65 yards
Injuries/Fatalities	None

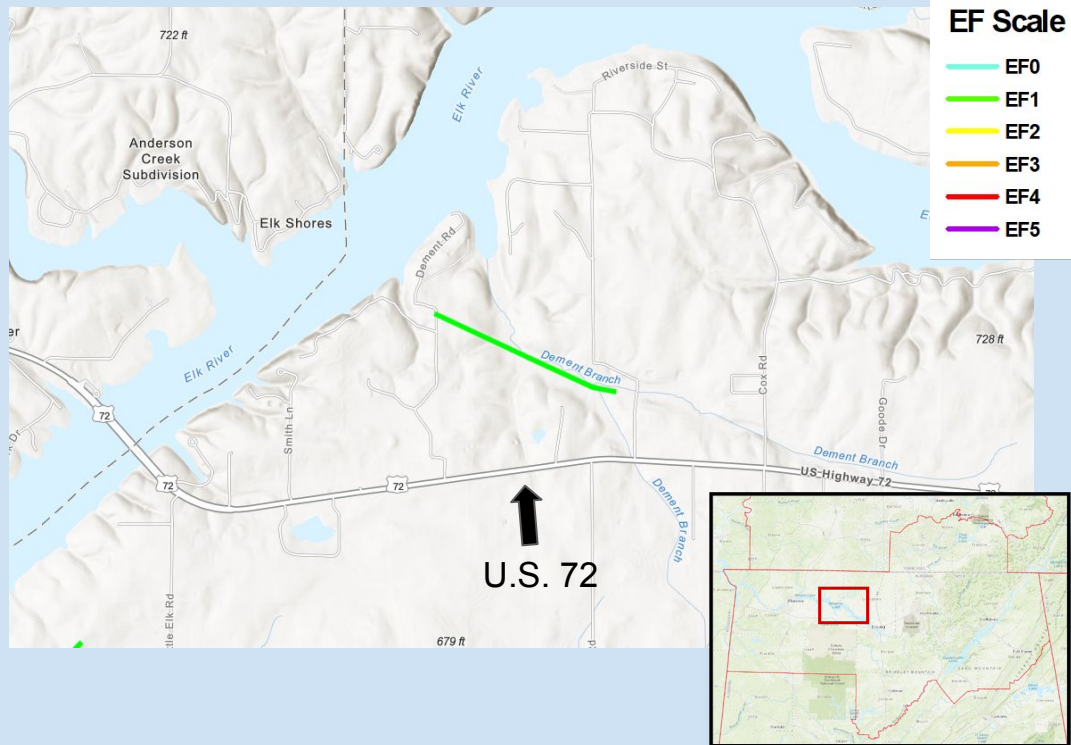

For the latest information, visit weather.gov/hun



EF Scale





Preliminary Damage Survey Results 5/20/2025



Madison Tornado

EF Rating	EF-2
Est. Peak Winds	125 mph
Date	5/20/2025
Time (local)	6:09 PM - 6:35 PM
Path Length	13.15 miles
Max Path Width	380 yards
Injuries/Fatalities	None

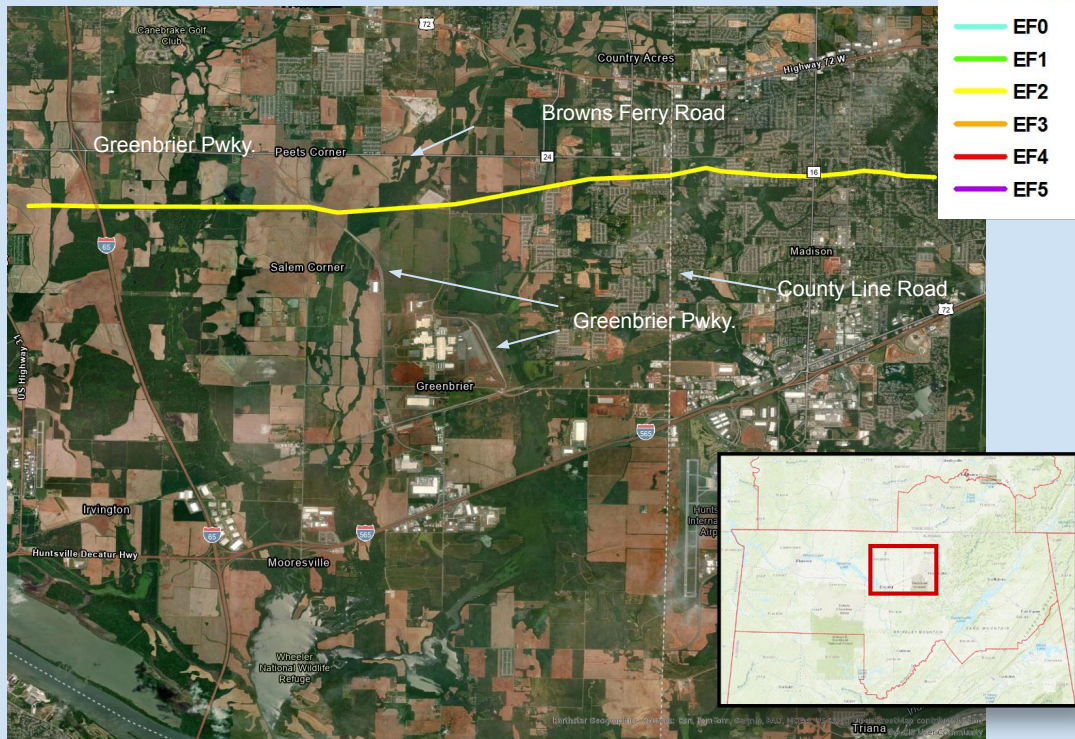

For the latest information, visit weather.gov/huntsville



Preliminary Damage Survey Results 5/20/2025



South Athens Tornado

EF Rating	EF-1
Est. Peak Winds	105 mph
Date	5/20/2025
Time (local)	6:11 PM - 6:13 PM
Path Length	2.76 miles
Max Path Width	160 yards
Injuries/Fatalities	None

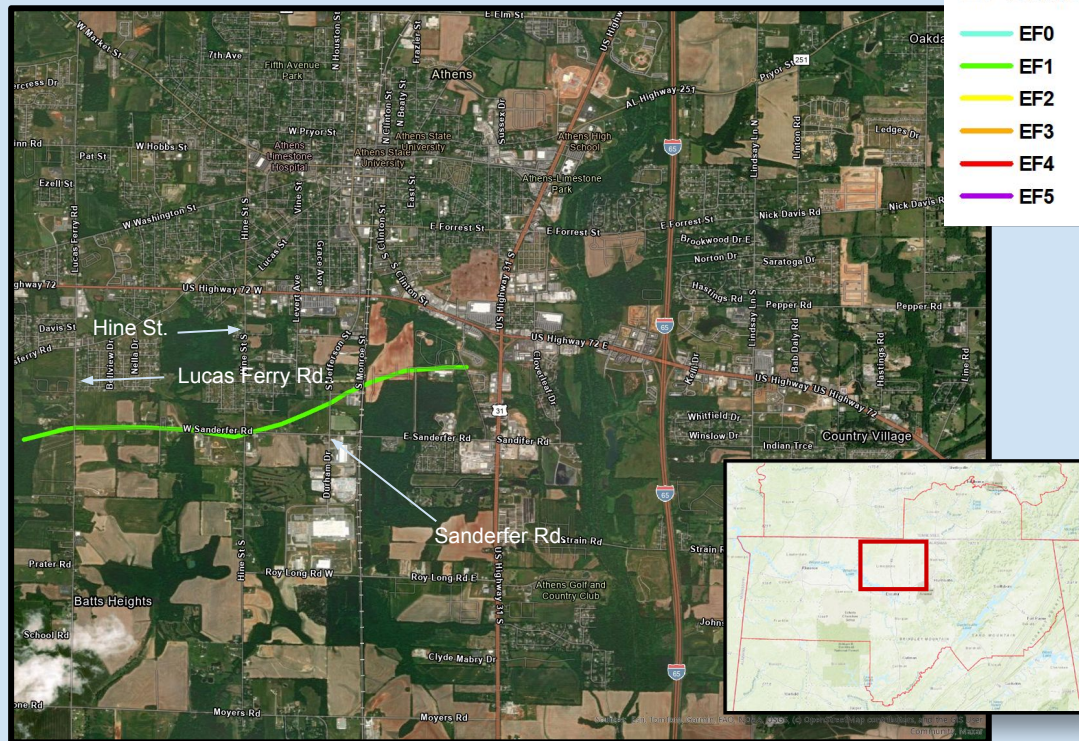

For the latest information, visit weather.gov/hun



Preliminary Damage Survey Results 5/20/2025



Monte Sano Tornado

EF Rating	EF-1
Est. Peak Winds	107 mph
Date	5/20/2025
Time (local)	6:51 PM - 6:57 PM
Path Length	8.68 miles
Max Path Width	280 yards
Injuries/Fatalities	None

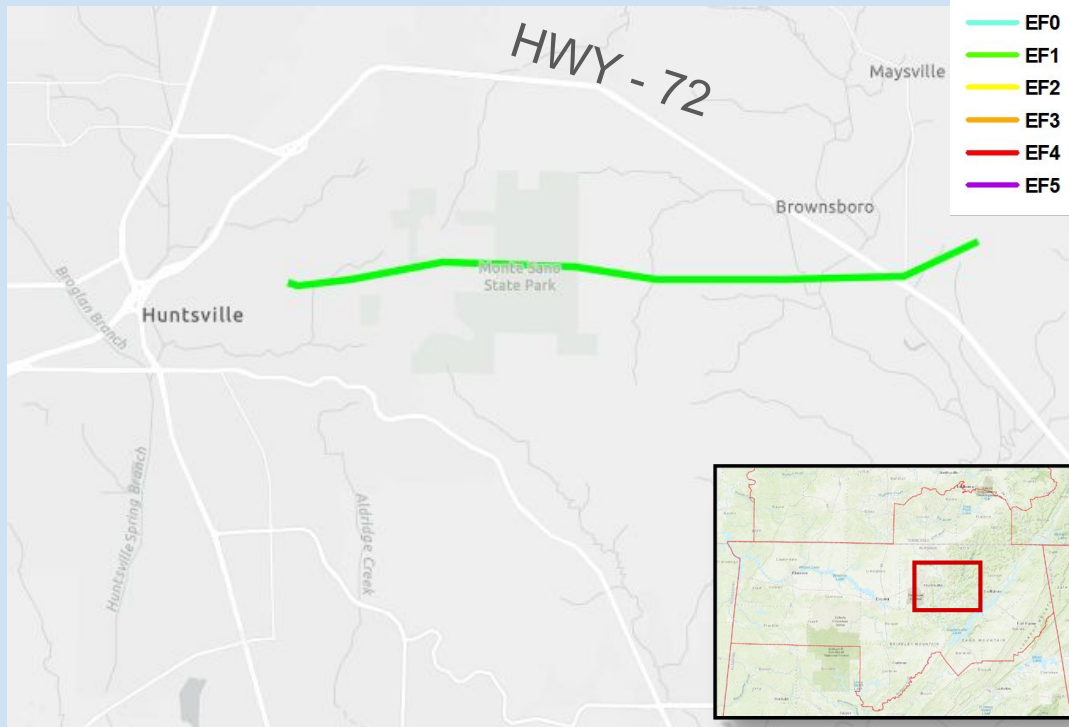

For the latest information, visit weather.gov/hun



Preliminary Damage Survey Results 5/20/2025



Killingsworth Cove Tornado

EF Rating	EF-2
Est. Peak Winds	134 mph
Date	5/20/2025
Time (local)	7:07 PM - 7:17 PM
Path Length	7.05 miles
Max Path Width	400 yards
Injuries/Fatalities	None



For the latest information, visit weather.gov/hun



Preliminary Damage Survey Results 5/20/2025



Trenton Tornado

EF Rating	EF-1
Est. Peak Winds	110 mph
Date	5/20/2025
Time (local)	7:14 PM - 7:28 PM
Path Length	10.46 miles
Max Path Width	275 yards
Injuries/Fatalities	None

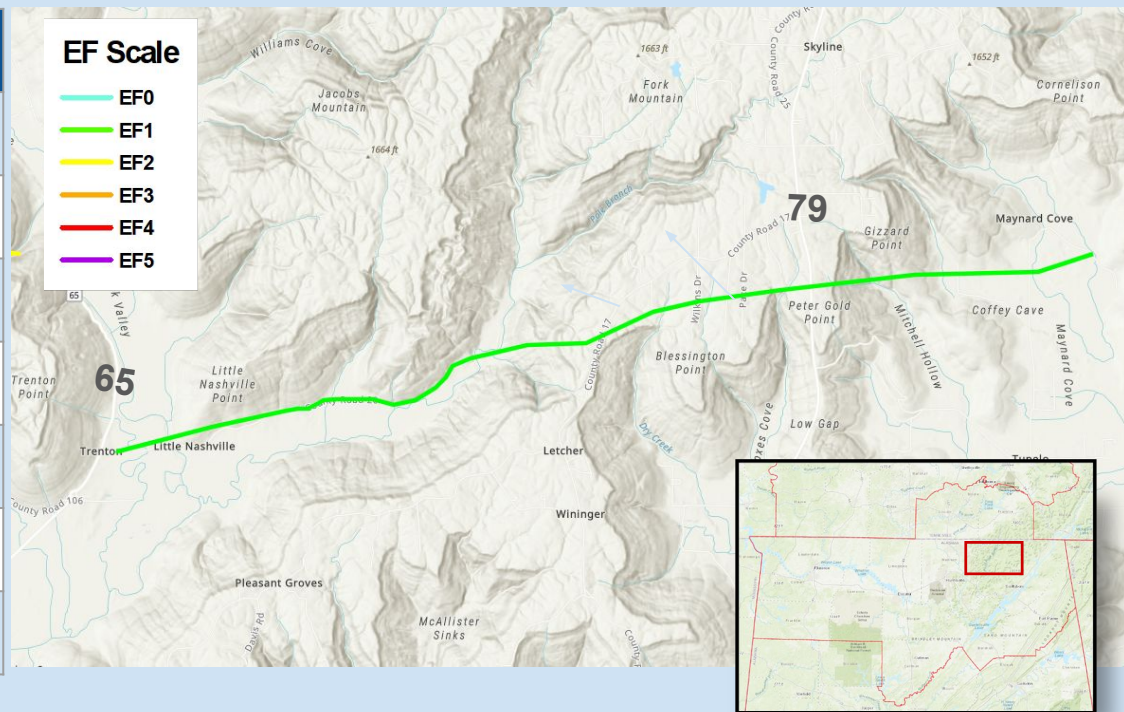

For the latest information, visit weather.gov/hun



Preliminary Damage Survey Results 5/20/2025



Section Tornado

EF Rating	EF-0
Est. Peak Winds	80 mph
Date	5/20/2025
Time (local)	8:47 PM - 8:52 PM
Path Length	6.09 miles
Max Path Width	105 yards
Injuries/Fatalities	None

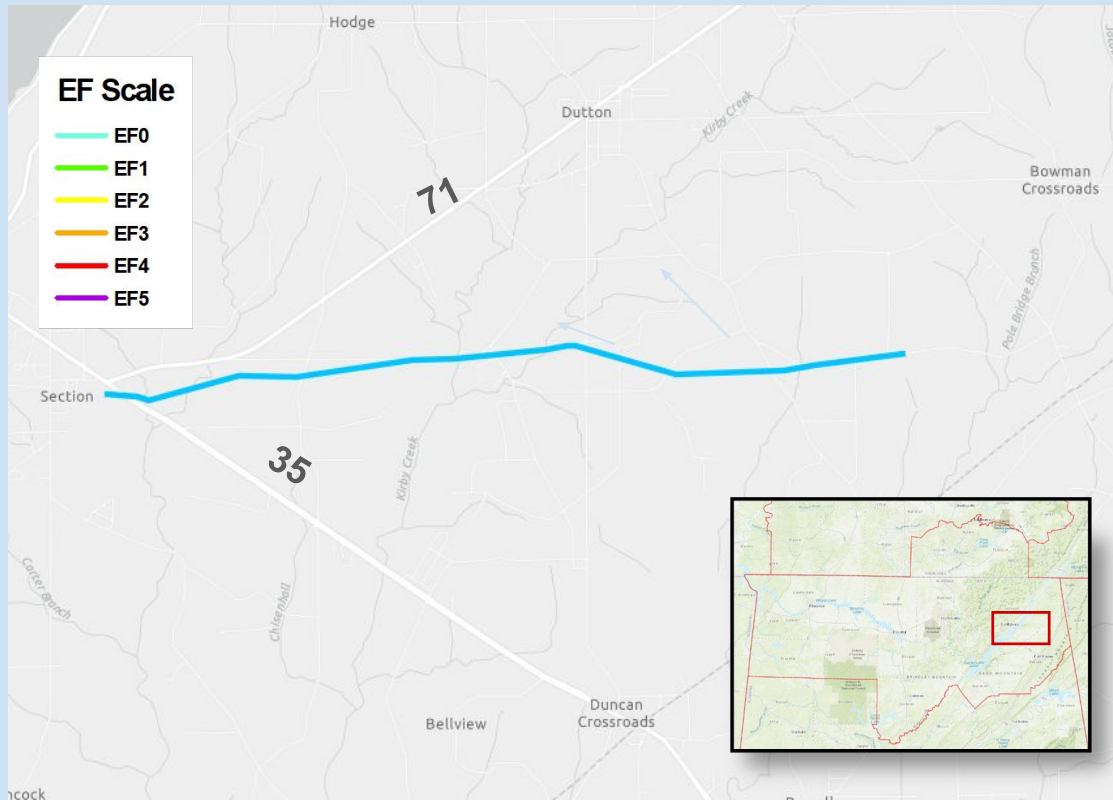

For the latest information, visit weather.gov/hun



EF Scale

- EF0
- EF1
- EF2
- EF3
- EF4
- EF5

The map displays the Allens Crossroads area, including the Cherokee Ridge Country Club and the Merritt Bottom. A proposed pipeline route is shown, crossing the EF Scale zones. Key roads include U.S. Highway 231, Allens Cross Road, Midway Rd, Quarry Rd, Lynns Dam Rd, Rescue Rd, Oak Pl, Hickory Cir, Green Briar Cove Rd, and Quarry Rd. The map also shows the location of the Cherokee Ridge Country Club and the Merritt Bottom. An inset map shows the location of the study area within the state of Georgia.

For the latest information, visit [weather.gov/hun](https://www.weather.gov/hun)



Preliminary Damage Survey Results 5/20/2025



Crossville Tornado

EF Rating	EF-1
Est. Peak Winds	93 mph
Date	5/20/2025
Time (local)	9:33 PM - 9:42 PM
Path Length	6 miles
Max Path Width	700 yards
Injuries/Fatalities	None

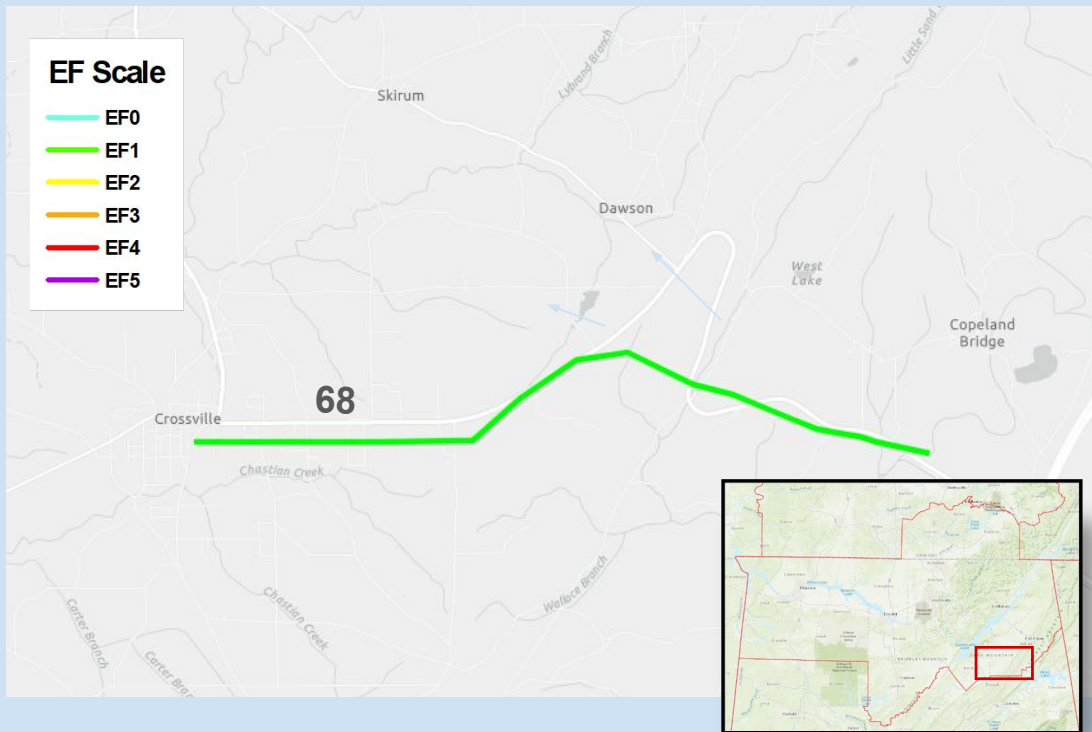



Preliminary Damage Survey Results 5/20/2025



Mount Vernon Tornado

EF Rating	EF-1
Est. Peak Winds	100 mph
Date	5/20/2025
Time (local)	9:49 PM - 9:52 PM
Path Length	0.37 miles
Max Path Width	250 yards
Injuries/Fatalities	None

EF Scale

- EF0
- EF1
- EF2
- EF3
- EF4
- EF5

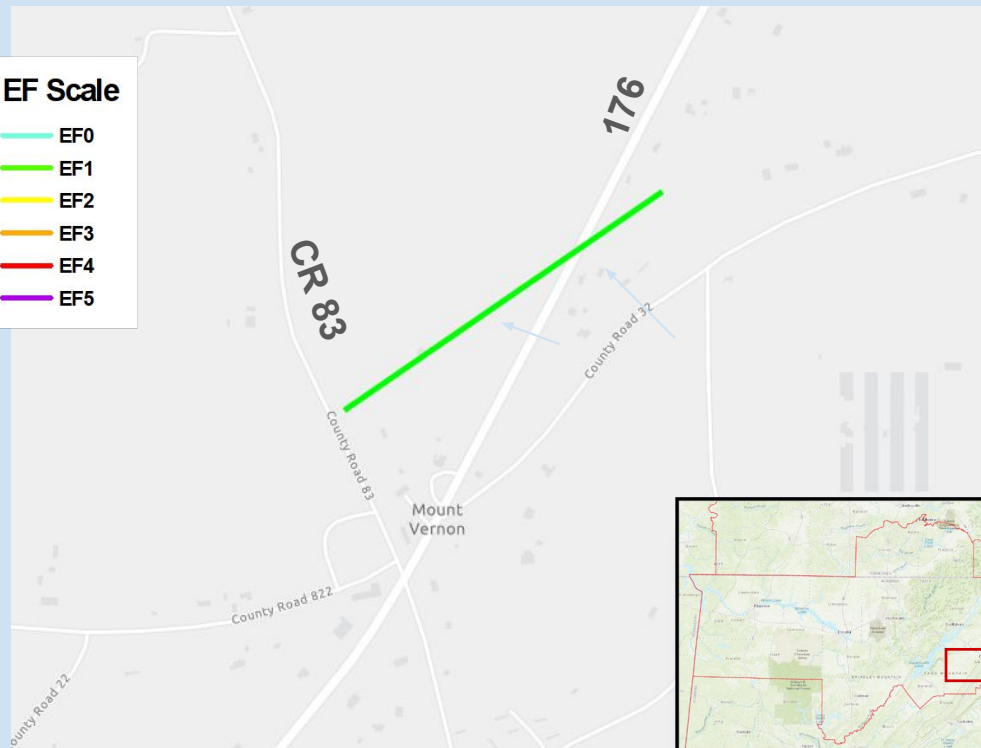

For the latest information, visit weather.gov/hun



Preliminary Damage Survey Results 5/25/2025



Cave Springs Tornado

EF Rating	EF-0
Est. Peak Winds	85 mph
Date	5/25/2025
Time (local)	4:34 PM - 4:44 PM
Path Length	8.05 miles
Max Path Width	140 yards
Injuries/Fatalities	None

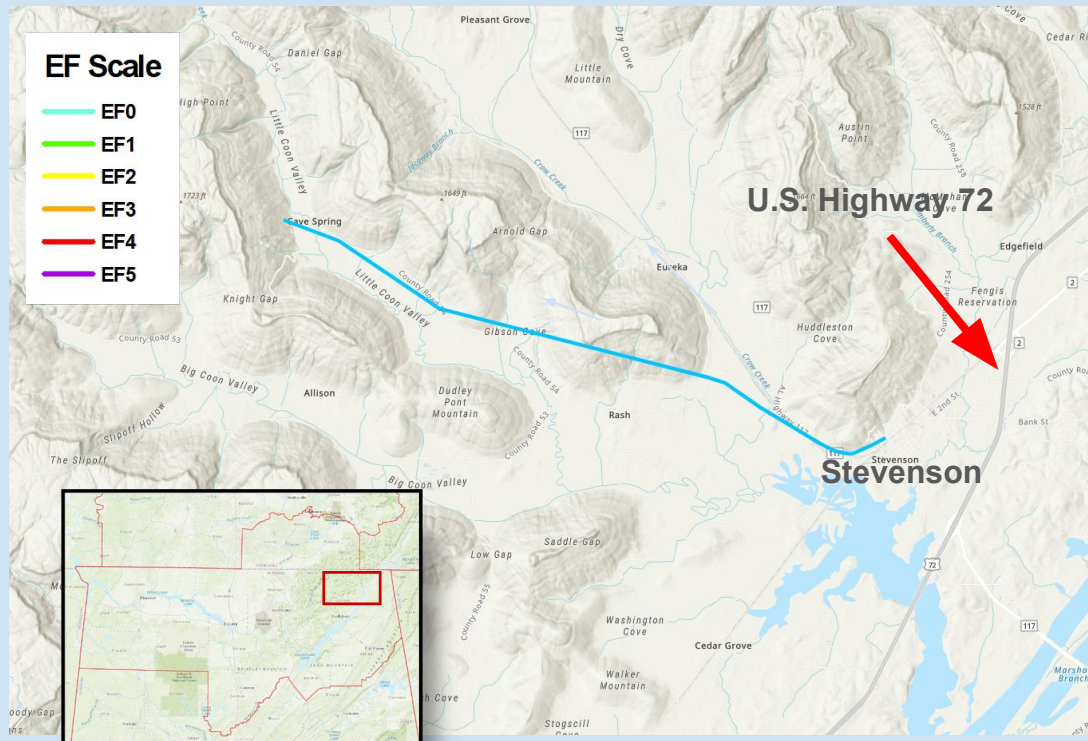

For the latest information, visit weather.gov/hun



Preliminary Damage Survey Results 5/25/2025



Bigfoot Tornado

EF Rating	EF-1
Est. Peak Winds	93 mph
Date	5/25/2025
Time (local)	4:01 PM - 4:08 PM
Path Length	6.78 miles
Max Path Width	100 yards
Injuries/Fatalities	None

EF Scale

- EF0
- EF1
- EF2
- EF3
- EF4
- EF5

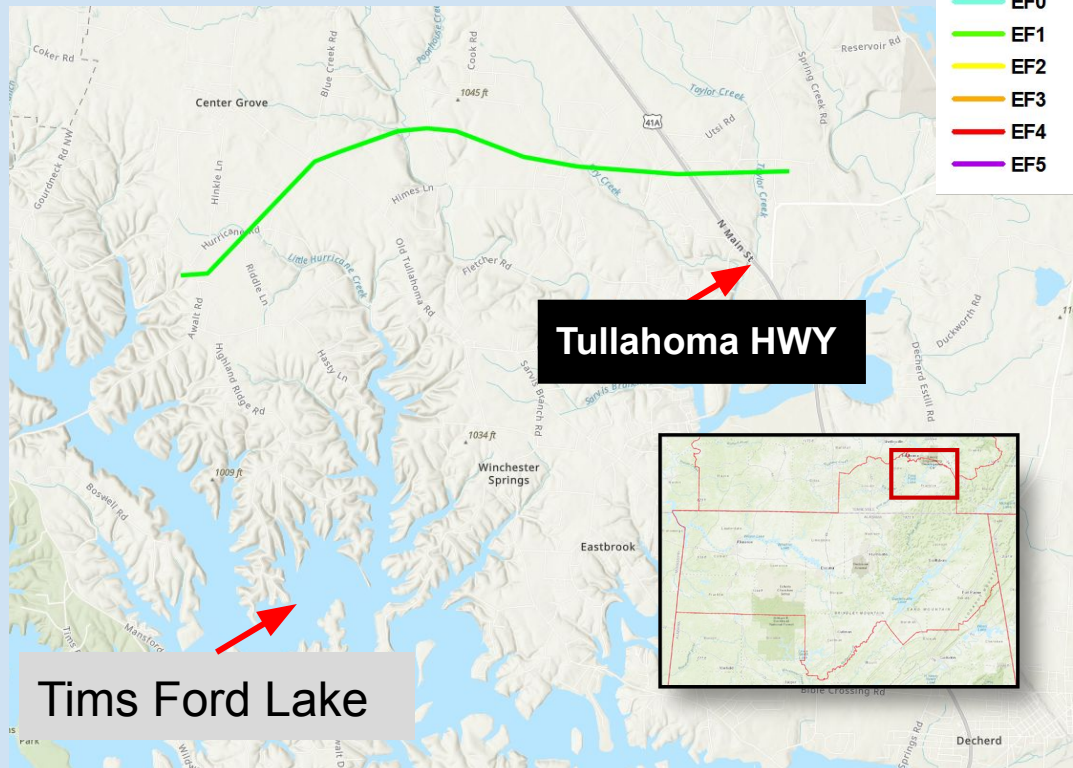



Preliminary Damage Survey Results 5/27/25



Ranger Road Tornado	
EF Rating	EF-0
Est. Peak Winds	83 mph
Date	5/27/2025
Time (local)	6:51 PM - 6:53 PM
Path Length	0.12 miles
Max Path Width	25 yards
Injuries/Fatalities	None



For the latest information, visit weather.gov/hun