



2014 Tornadoes

27 tornado tracks

8 strong tornadoes (5 EF2 and 3 EF3)

Tornadoes in 4 different months

9 tornado days

4 fatalities / 33 injuries

April 28th-29th

13 tornadoes / 3 EF3

2 fatalities in Limestone Co.

2 fatalities in Lincoln Co.

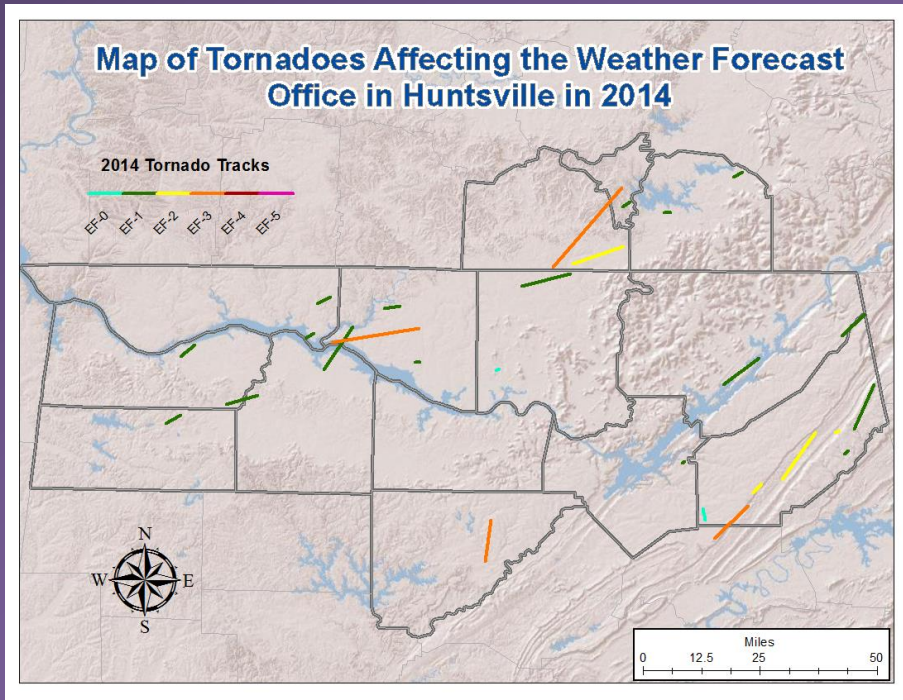
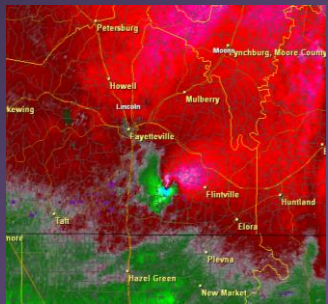

Where does the April 28th - 29th, 2014 event rank?

Top tornado events
in the NWS Huntsville
warning area.



April 28th - 29th event
ranks 3rd most (tied).

| Event Tornado Total | Ending Date of Event |
|---------------------|----------------------|
| 39 | 4/27/2011 |
| 21 | 4/7/2006 |
| 13 | 8/16/1985 |
| 13 | 4/29/2014 |
| 9 | 5/6/2003 |
| 8 | 4/6/1958 |
| 8 | 4/3/1974 |
| 8 | 2/21/2014 |
| 7 | 11/22/1992 |
| 7 | 5/31/2004 |
| 7 | 5/8/2008 |
| 7 | 4/19/2009 |
| 7 | 5/26/2011 |
| 7 | 3/2/2012 |
| 6 | 3/20/1976 |
| 6 | 11/24/2001 |
| 6 | 4/11/2008 |
| 5 | 4/16/1921 |
| 5 | 3/21/1932 |
| 5 | 6/26/1994 |
| 5 | 5/2/1997 |
| 5 | 10/25/2010 |



Photo by Marty Sellers
4/28/2014 tornado damage
Bay Hill Marina

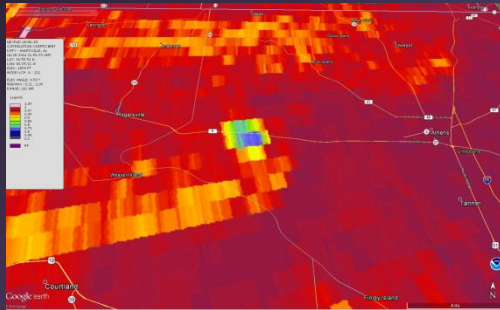

Tornadoic Debris Signature at 458 PM
Near Highway 72, Limestone Co.



Courtesy WHNT-TV
4/28/2014 Limestone Co.



Huntsville, Alabama

2014 Tornadoes by hour (LST)

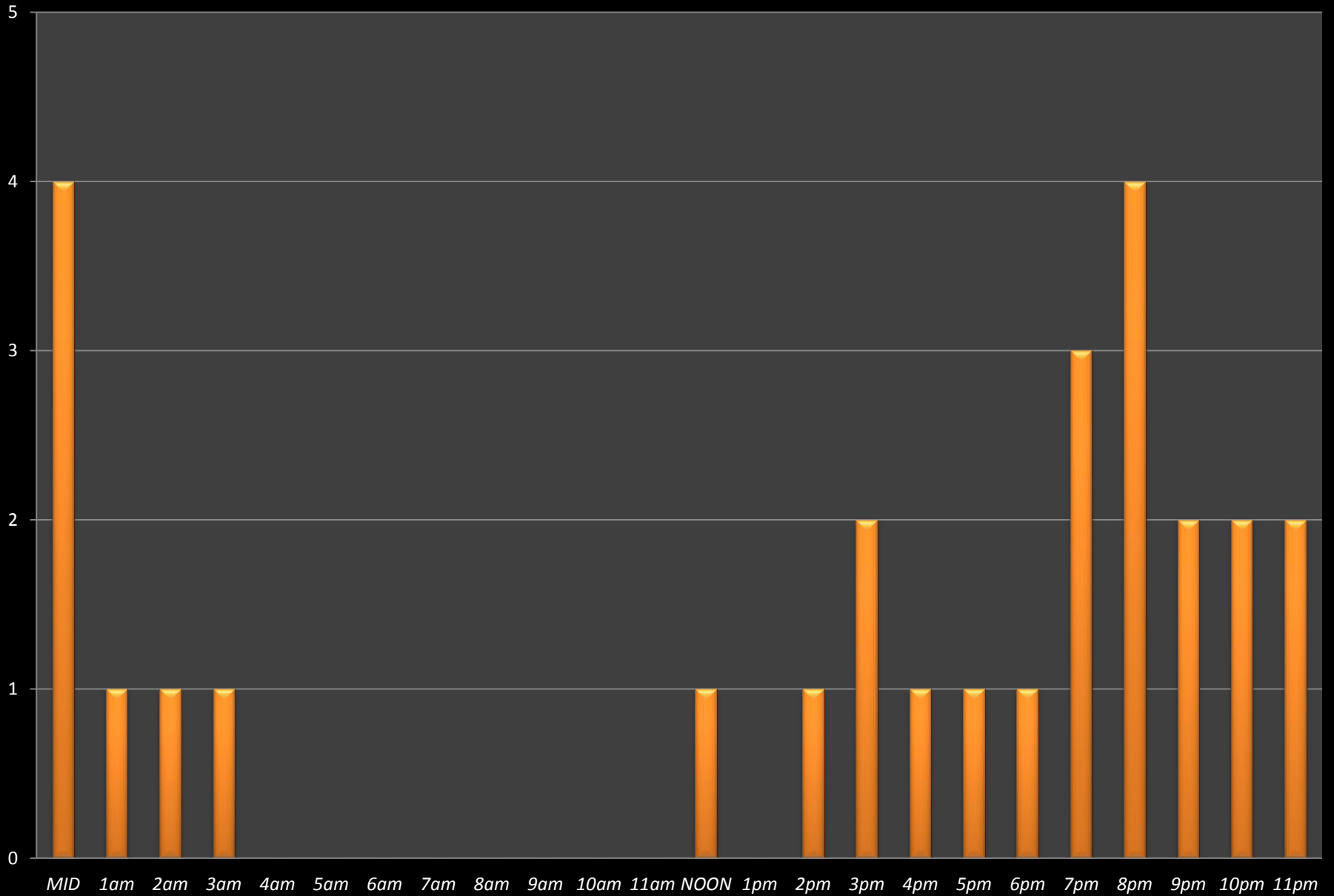

2014 Tornadoes by County

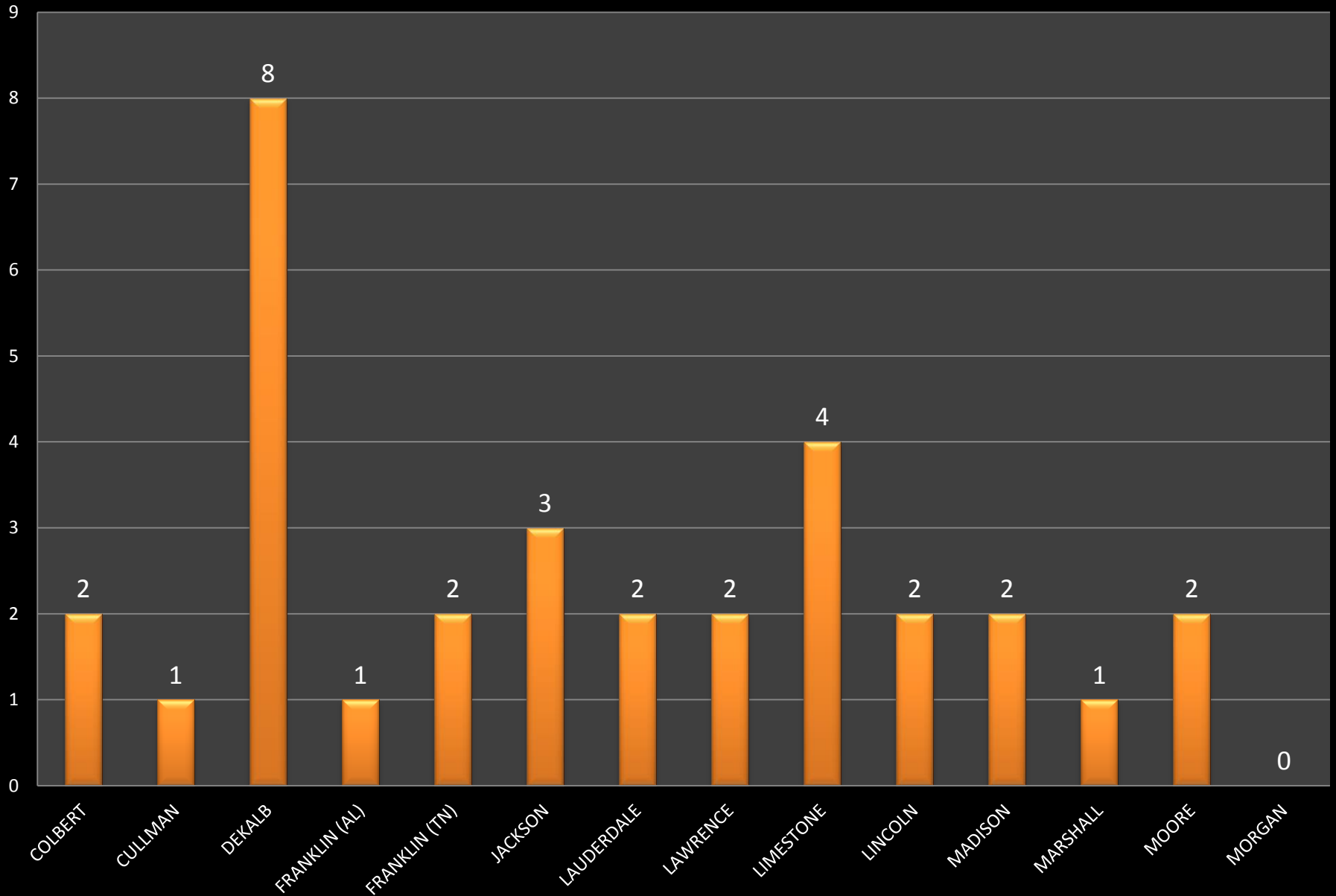

2014 Tornado "Days" By Month

2014 Tornadoes By Month

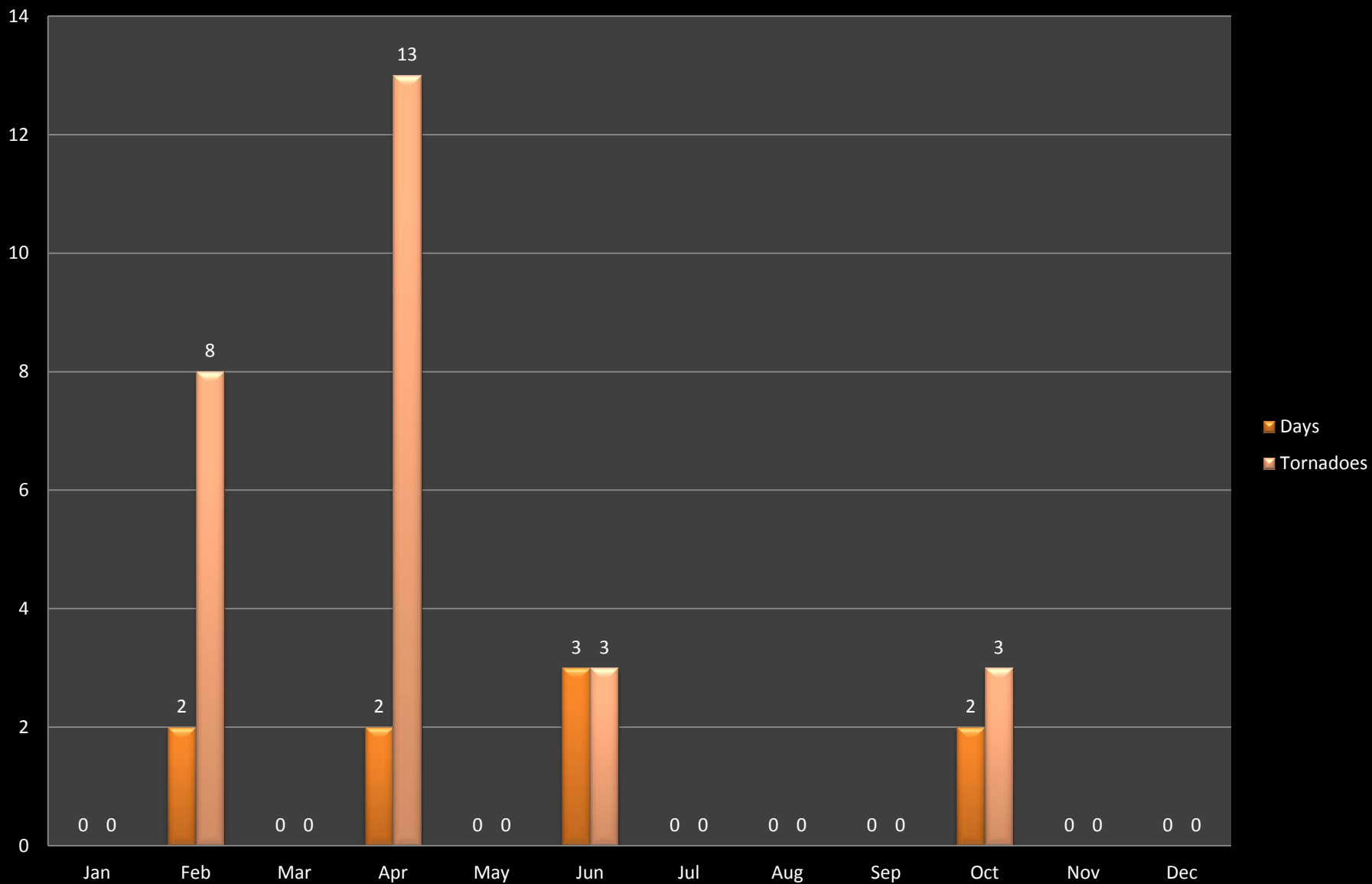

2014 Tornadoes By EF-Scale

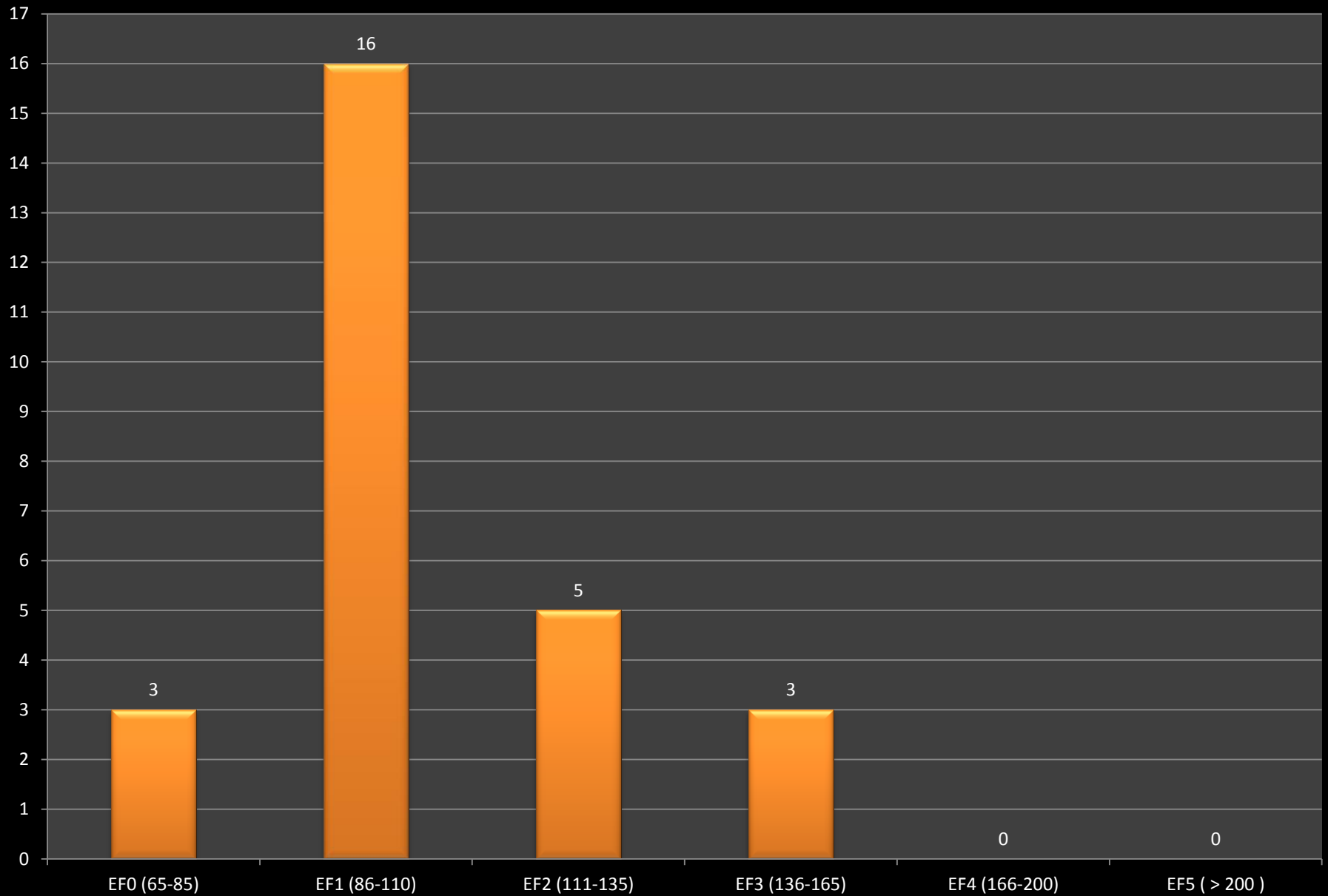

| Date | County | EF | Beg Time(LST) | End Time(LST) | Beg Lat | Beg Lon | End Lat | End Lon | Inj. | Fat. | Path Length (miles) | Path Width (yards) |
|------------------------|------------------------|----|---------------|---------------|---------|----------|---------|----------|------|------|---------------------|--------------------|
| 20-Feb | Lawrence-Limestone | 1 | 8:45 PM | 9:00 PM | 34.6894 | -87.2577 | 34.8223 | -87.1687 | 0 | 0 | 10.7 | 450 |
| 20-Feb | Lauderdale | 1 | 8:51 PM | 8:53 PM | 34.7858 | -87.315 | 34.8021 | -87.2899 | 0 | 0 | 1.8 | 400 |
| 20-Feb | Lauderdale | 1 | 8:55 PM | 8:58 PM | 34.895 | -87.2783 | 34.916 | -87.2387 | 1 | 0 | 2.7 | 500 |
| 20-Feb | Limestone | 1 | 9:05 PM | 9:09 PM | 34.8798 | -87.0707 | 34.8865 | -87.0233 | 0 | 0 | 2.7 | 500 |
| 20-Feb | Moore | 1 | 9:53 PM | 9:55 PM | 35.1935 | -86.3331 | 35.2086 | -86.3108 | 0 | 0 | 1.6 | 400 |
| 20-Feb | Franklin, TN | 1 | 10:08 PM | 10:09 PM | 35.176 | -86.2048 | 35.1752 | -86.1862 | 0 | 0 | 1.1 | 100 |
| 20-Feb | Franklin, TN | 1 | 10:23 PM | 10:25 PM | 35.287 | -85.992 | 35.3028 | -85.9627 | 0 | 0 | 2 | 400 |
| 21-Feb | DeKalb | 2 | 12:28 AM | 12:31 AM | 34.4941 | -85.6754 | 34.4994 | -85.6624 | 1 | 0 | 0.8 | 50 |
| 28-Apr | Franklin, AL | 1 | 2:56 PM | 3:02 PM | 34.5219 | -87.7494 | 34.548 | -87.7032 | 0 | 0 | 3.2 | 100 |
| 28-Apr | Limestone | 3 | 3:47 PM | 4:14 PM | 34.7753 | -87.2324 | 34.8184 | -86.9633 | 30 | 2 | 15.6 | 600 |
| 28-Apr | Madison | 1 | 4:50 PM | 5:05 PM | 34.9476 | -86.6465 | 34.9868 | -86.4965 | 0 | 0 | 8.9 | 100 |
| 28-Apr | Lincoln | 2 | 5:09 PM | 5:24 PM | 35.0186 | -86.4875 | 35.0717 | -86.3321 | 0 | 0 | 9.5 | 250 |
| 28-Apr | Lincoln-Moore | 3 | 7:09 PM | 7:33 PM | 35.0066 | -86.5497 | 35.254 | -86.3366 | UNK | 2 | 26.8 | 500 |
| 28-Apr | Jackson-DeKalb-Jackson | 1 | 7:18 PM | 7:29 PM | 34.7945 | -85.6557 | 34.8604 | -85.5835 | 0 | 0 | 6.1 | 100 |
| 28-Apr | Cullman | 3 | 8:39 PM | 8:58 PM | 34.0957 | -86.7598 | 34.2233 | -86.7407 | 0 | 0 | 8.9 | 350 |
| 28-Apr | Etowah-DeKalb | 3 | 11:32 PM | 11:47 PM | 34.1672 | -86.0507 | 34.2679 | -85.9453 | UNK | 0 | 11.9 | 600 |
| 28-Apr | DeKalb | 2 | 11:54 PM | Midnight | 34.3073 | -85.9305 | 35.3351 | -85.9034 | 0 | 0 | 2.5 | 200 |
| 29-Apr | DeKalb | 2 | 12:06 AM | 12:27 AM | 34.3491 | -85.8401 | 34.4958 | -85.7372 | 0 | 0 | 11.7 | 200 |
| 29-Apr | DeKalb | 0 | 12:28 AM | 12:32 AM | 34.2243 | -86.0781 | 34.2589 | -86.0843 | 0 | 0 | 2.4 | 75 |
| 29-Apr | DeKalb | 1 | 12:36 AM | 12:51 AM | 34.5048 | -85.6174 | 34.6437 | -85.5565 | 0 | 0 | 10.2 | 200 |
| 29-Apr | DeKalb | 1 | 1:23 AM | 1:25 AM | 34.4282 | -85.6466 | 34.4397 | -85.6346 | 0 | 0 | 1.1 | 200 |
| 5-Jun | Limestone | 1 | 3:34 PM | 3:36 PM | 34.7135 | -86.9759 | 34.713 | -86.9629 | 0 | 0 | 0.8 | 100 |
| 9-Jun | Colbert-Lawrence | 1 | 7:30 PM | 835 PM | 34.5822 | -87.5607 | 34.6094 | -87.4631 | 0 | 0 | 5.9 | 150 |
| 10-Jun | Jackson | 1 | 12:44 PM | 12:56 PM | 34.6437 | -86.0211 | 34.7254 | -85.9115 | 0 | 0 | 8.4 | 300 |
| 3-Oct | Marshall | 1 | 3:02 AM | 3:04 AM | 34.401 | -86.149 | 34.4051 | -86.1422 | 0 | 0 | 0.5 | 75 |
| 3-Oct | Madison | 0 | 2:12 AM | 2:13 AM | 34.6881 | -86.7267 | 34.6934 | -86.7163 | 0 | 0 | 0.7 | 25 |
| 13-Oct | Colbert | 1 | 6:29 PM | 6:33 PM | 34.7318 | -87.7029 | 34.7661 | -87.658 | 1 | 0 | 3.5 | 200 |