



# Weekly Weather Update

2:30 PM CDT

Thursday, January 6, 2022

Roger Erickson, *NWS Lake Charles*





## TOP STORY:

**Following a cool and dry Friday, rain returns to the forecast this weekend. There is a small chance for strong to severe storms this weekend.**

|                           | Low Temperatures | High Temperatures | Chance For Rain |
|---------------------------|------------------|-------------------|-----------------|
| Friday                    | 27-37 F          | 51-57 F           | <10%            |
| Saturday                  | 36-49 F          | 68-74 F           | 45-65%          |
| Sunday                    | 62-66 F          | 72-77 F           | 65-85%          |
| Monday                    | 39-47 F          | 53-58 F           | <10%            |
| Tuesday                   | 30-38 F          | 54-59 F           | <10%            |
| Wednesday                 | 34-44 F          | 59-65 F           | 10-25%          |
| Thursday                  | 44-51 F          | 61-67 F           | 35%             |
| Normals This Time of Year | 37-43 F          | 58-62 F           | 30%-40%         |

# Upper Level Steering Patterns



Lake Charles  
WEATHER FORECAST OFFICE

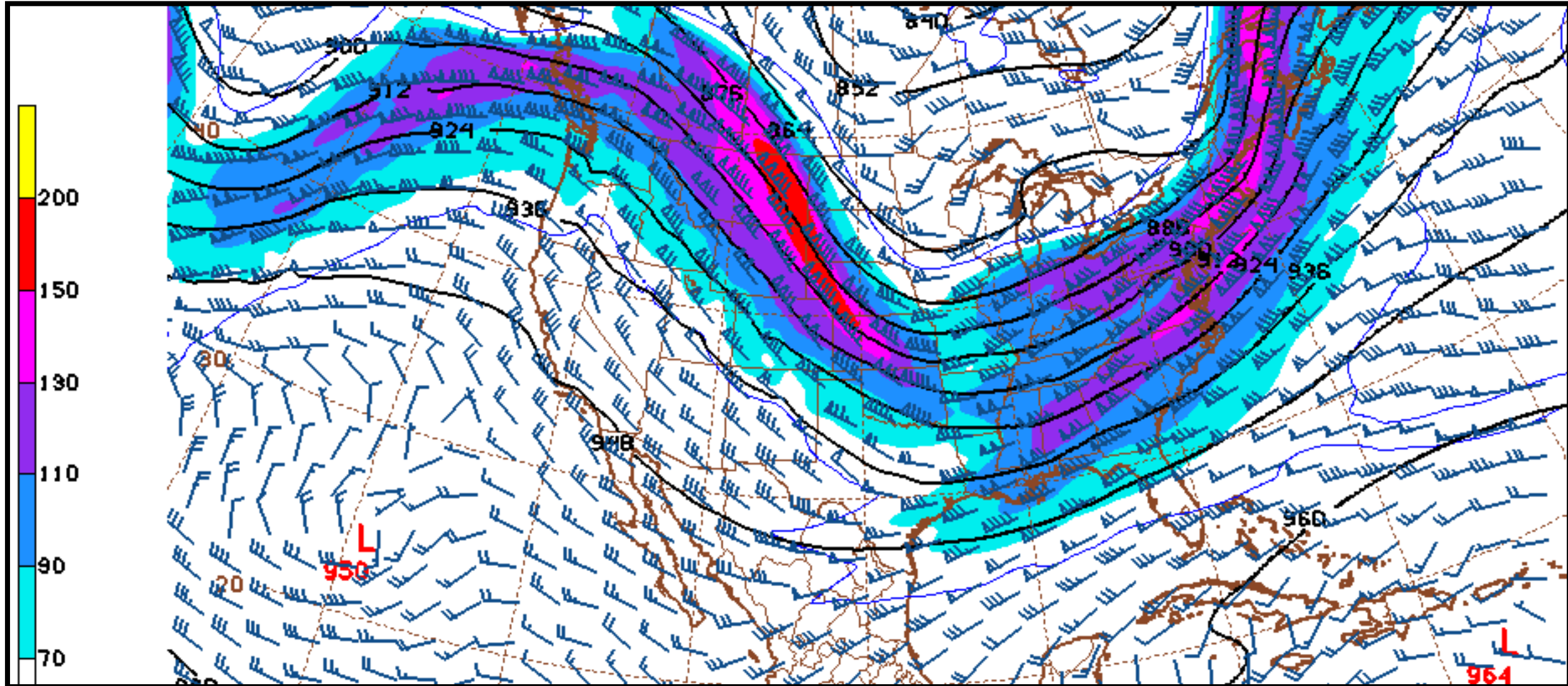

# Surface Weather Map with Fronts



Lake Charles  
WEATHER FORECAST OFFICE

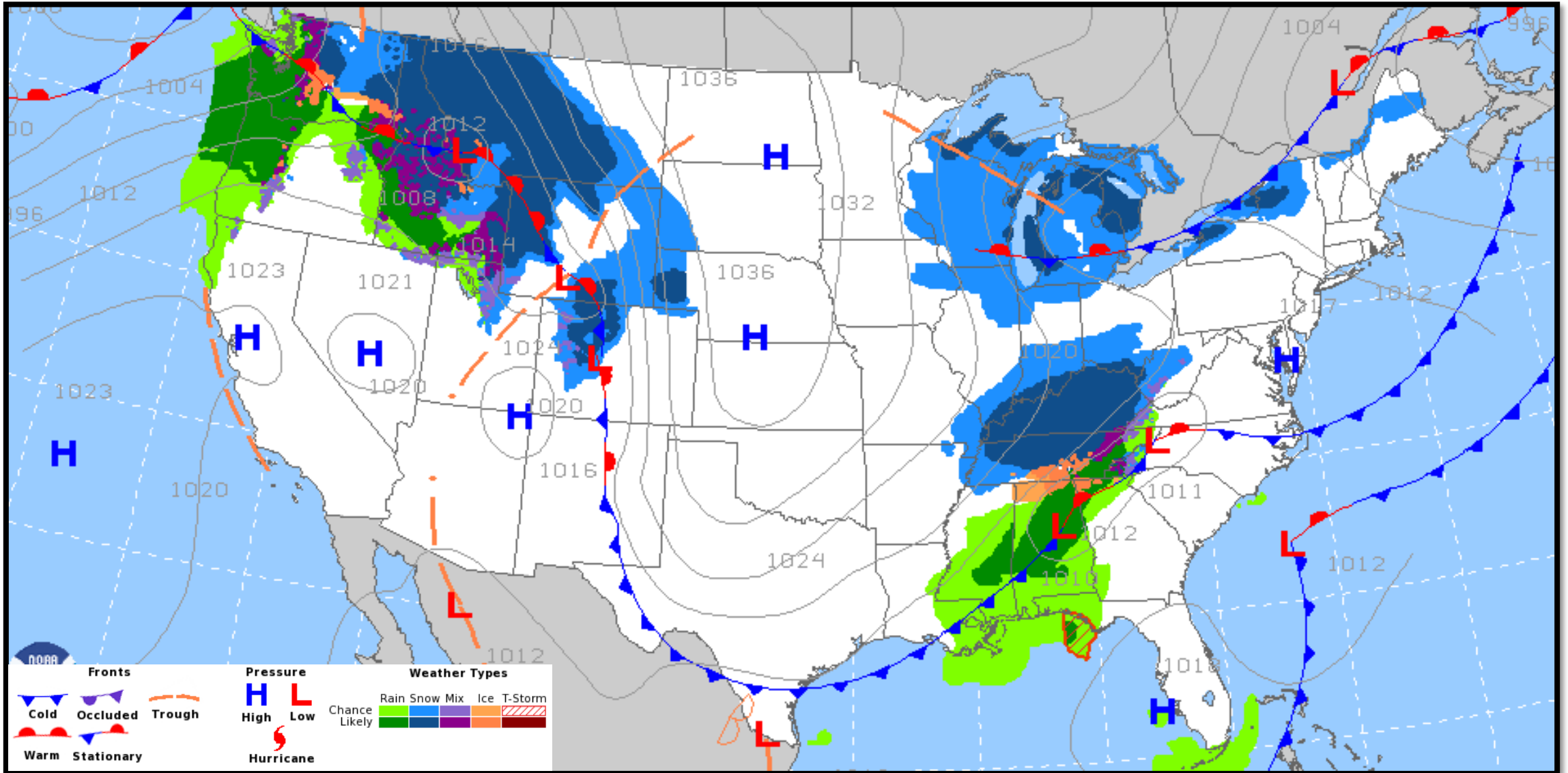

# 6 am Weather Observations



Lake Charles  
WEATHER FORECAST OFFICE

A thin line of showers was moving across the region. Temperatures were in the mid 50s to mid 60s. Winds were out of the south to southeast at 5 to 10 mph.

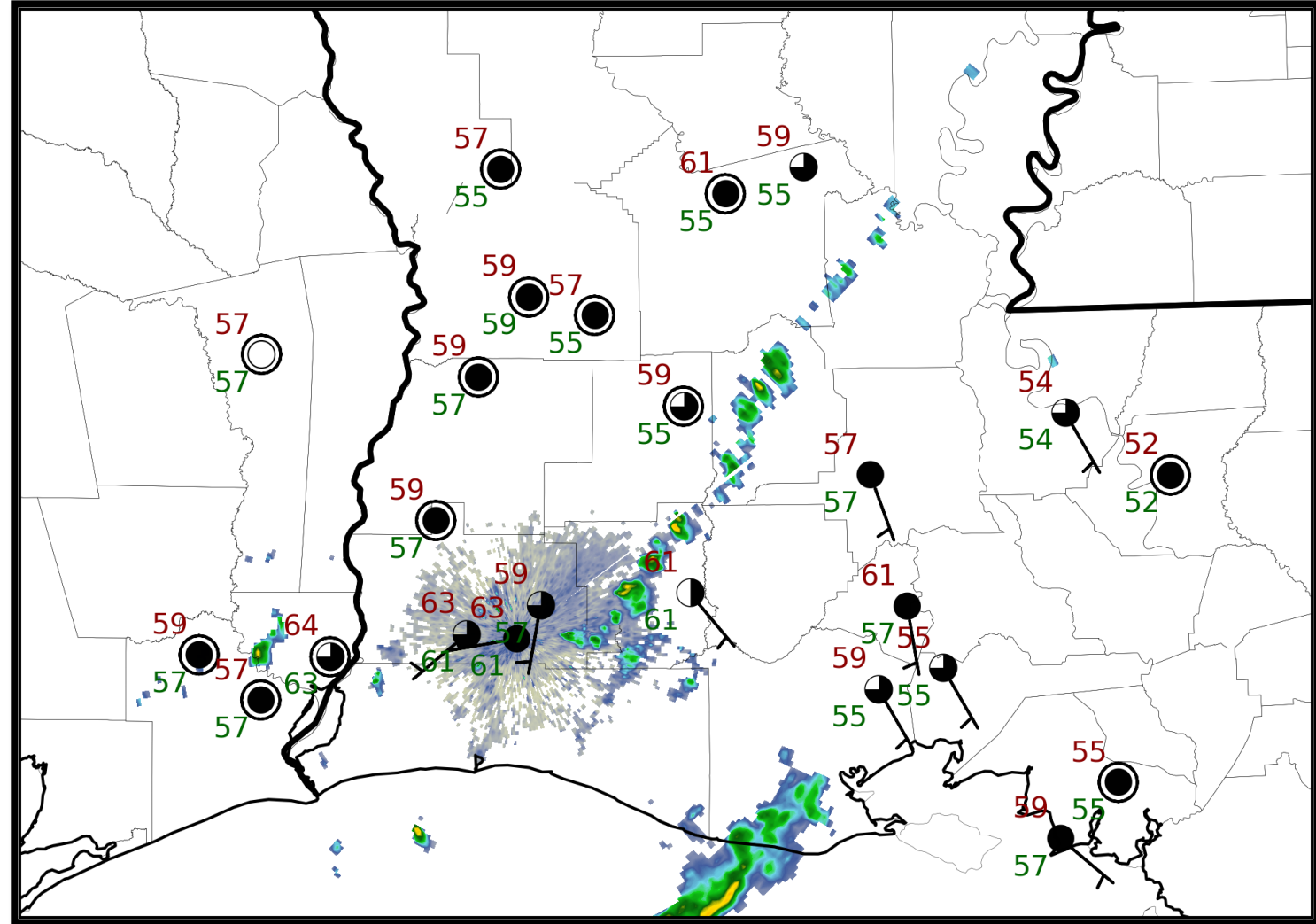

# 2 pm Weather Observations



Lake Charles  
WEATHER FORECAST OFFICE

The thin lines of showers was near Morgan City.  
Temperatures were in the mid 50s to lower 70s. Winds were out of the northwest at 10 to 15 mph.

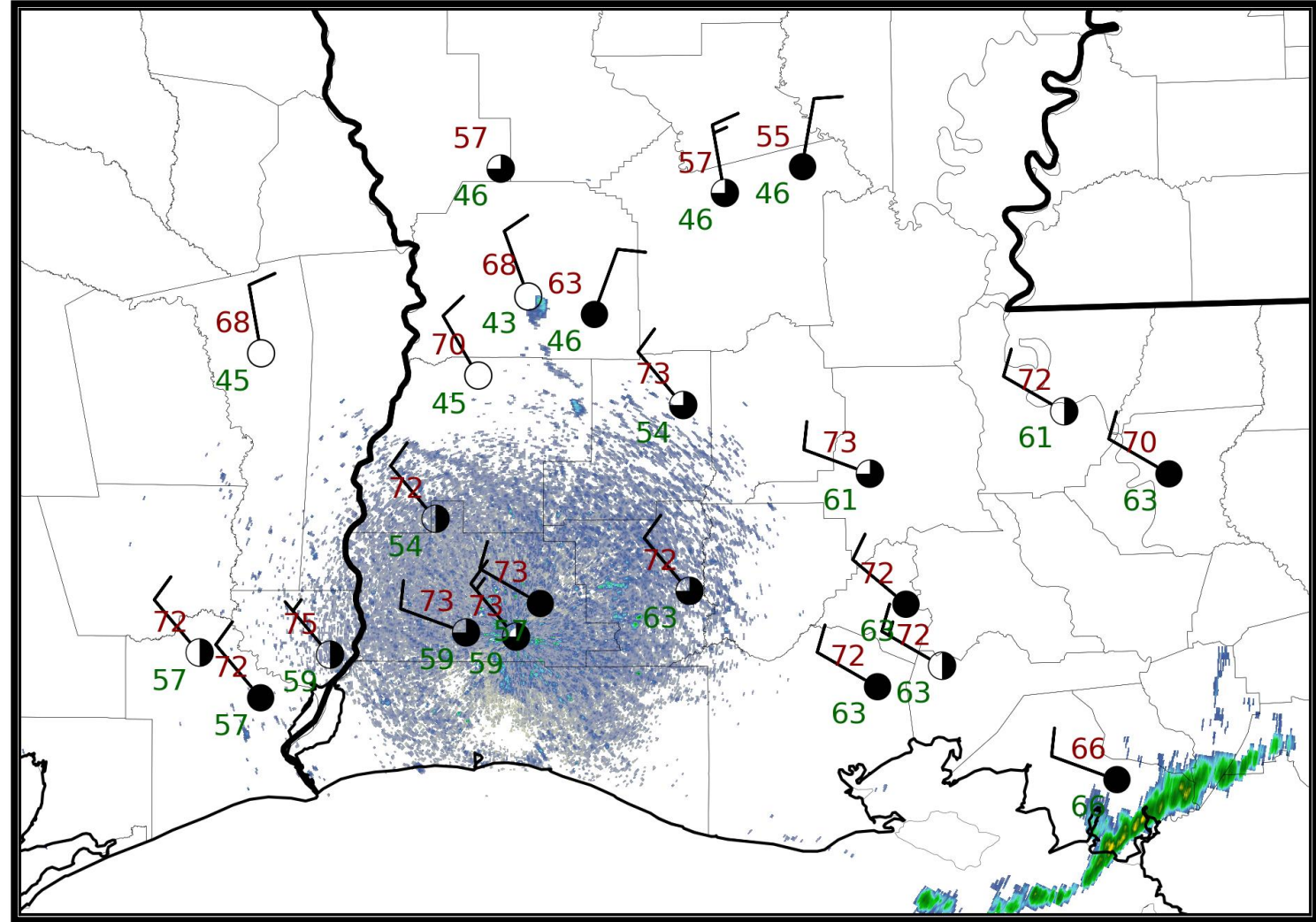



### NWS LCH REGIONAL WEATHER

|                  |              |
|------------------|--------------|
| Low Temperature  | 27-37 F      |
| High Temperature | 51-57 F      |
| Wind             | ENE 5-10 mph |
| Rain Chances     | <10%         |
| Weather Hazards  | Light Freeze |

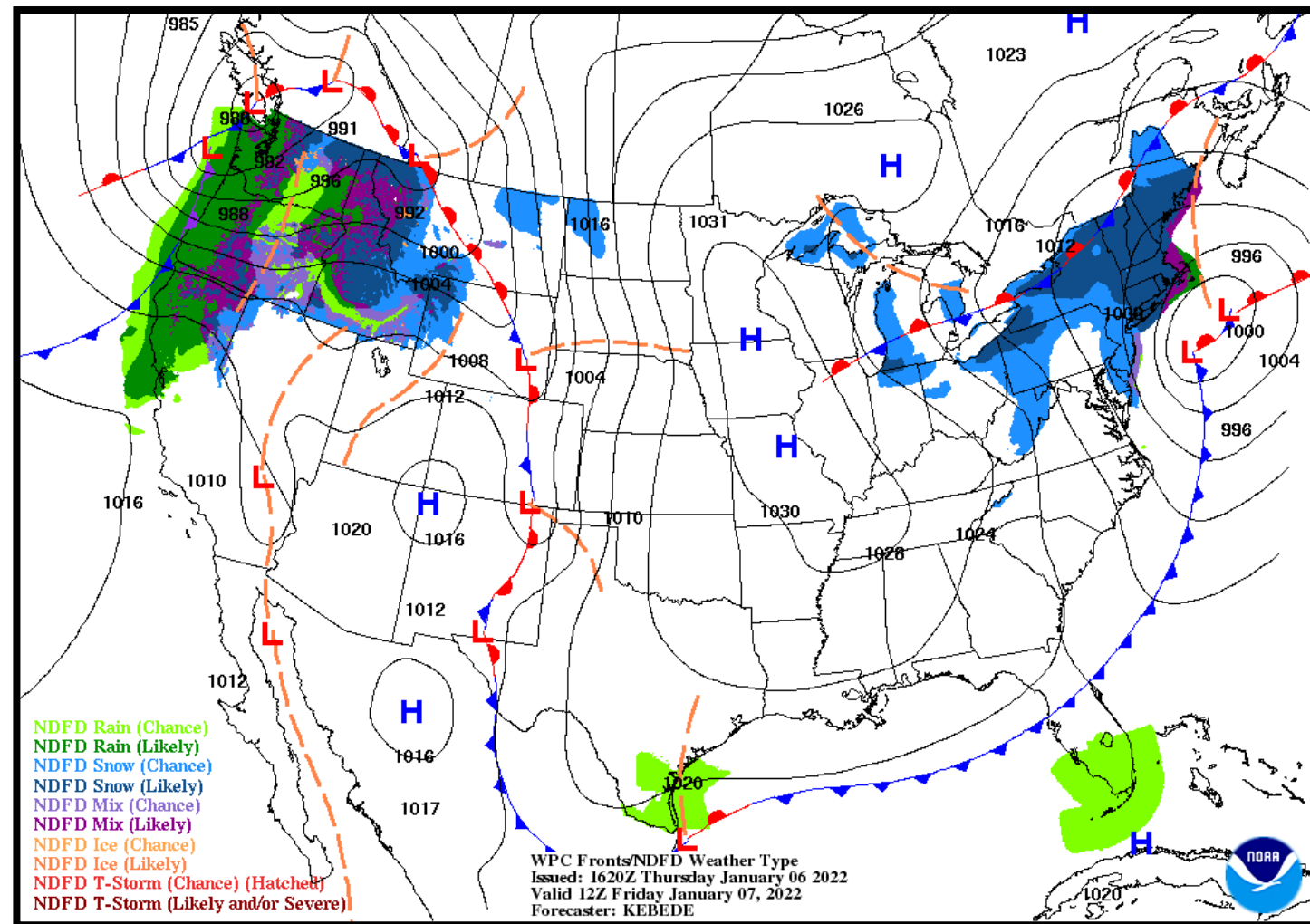



### NWS LCH REGIONAL WEATHER

|                  |               |
|------------------|---------------|
| Low Temperature  | 36-49 F       |
| High Temperature | 68-74 F       |
| Wind             | SE 10-15 mph  |
| Rain Chances     | 45-65%        |
| Weather Hazards  | Thunderstorms |

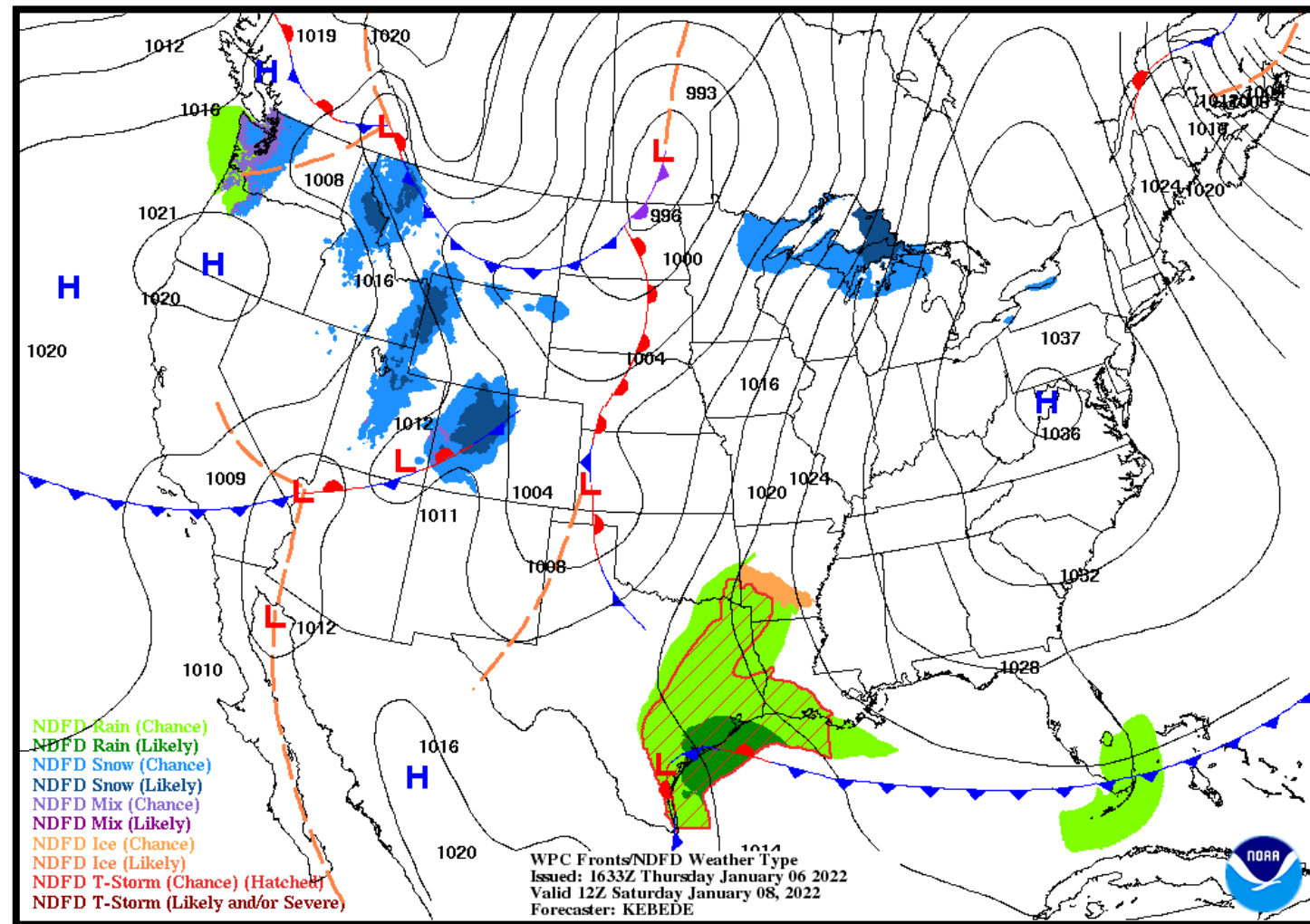



# Severe Weather Threat This Weekend



Lake Charles  
WEATHER FORECAST OFFICE

There is a marginal 5% risk for severe storms on Saturday in mainly southeast Texas.

This marginal 5% threat could extend into Sunday across our entire region.

Damaging winds, hail, and tornadoes are the threats.

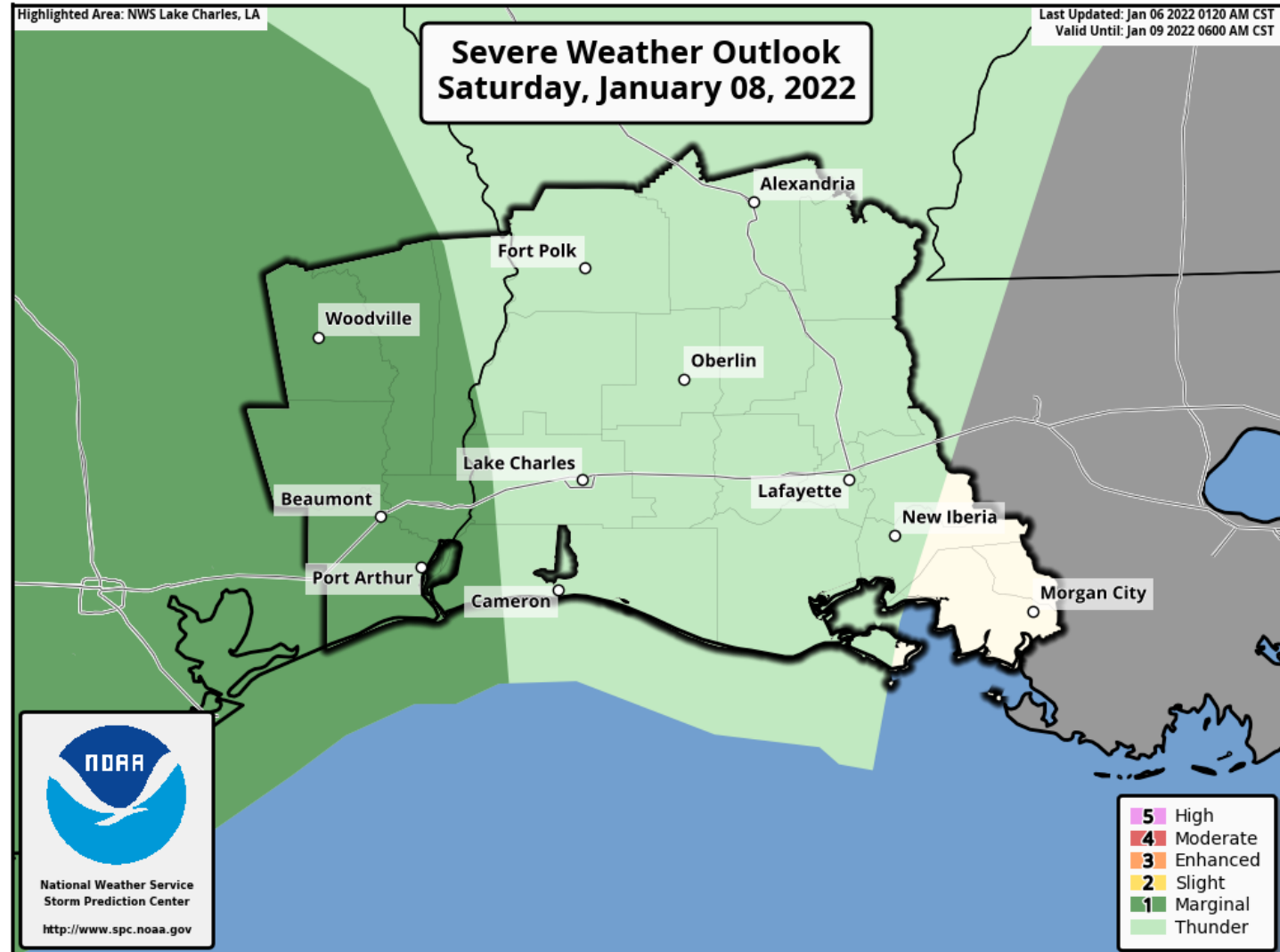



### NWS LCH REGIONAL WEATHER

|                  |               |
|------------------|---------------|
| Low Temperature  | 62-66 F       |
| High Temperature | 72-77 F       |
| Wind             | SSW 10 mph    |
| Rain Chances     | 65-85%        |
| Weather Hazards  | Thunderstorms |

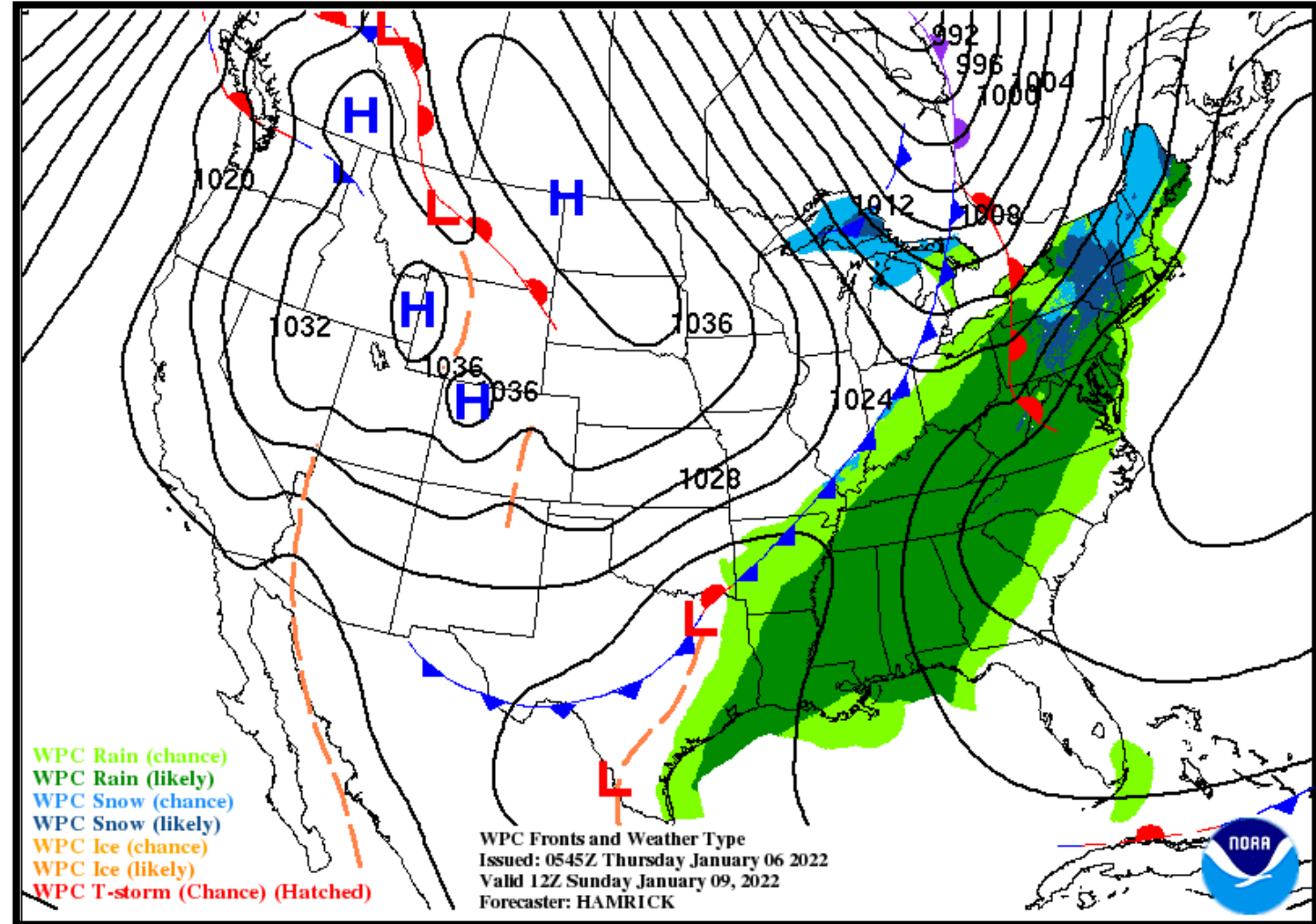



### NWS LCH REGIONAL WEATHER

|                  |               |
|------------------|---------------|
| Low Temperature  | 39-47 F       |
| High Temperature | 53-58 F       |
| Wind             | NNE 10-15 mph |
| Rain Chances     | <10%          |
| Weather Hazards  | None          |

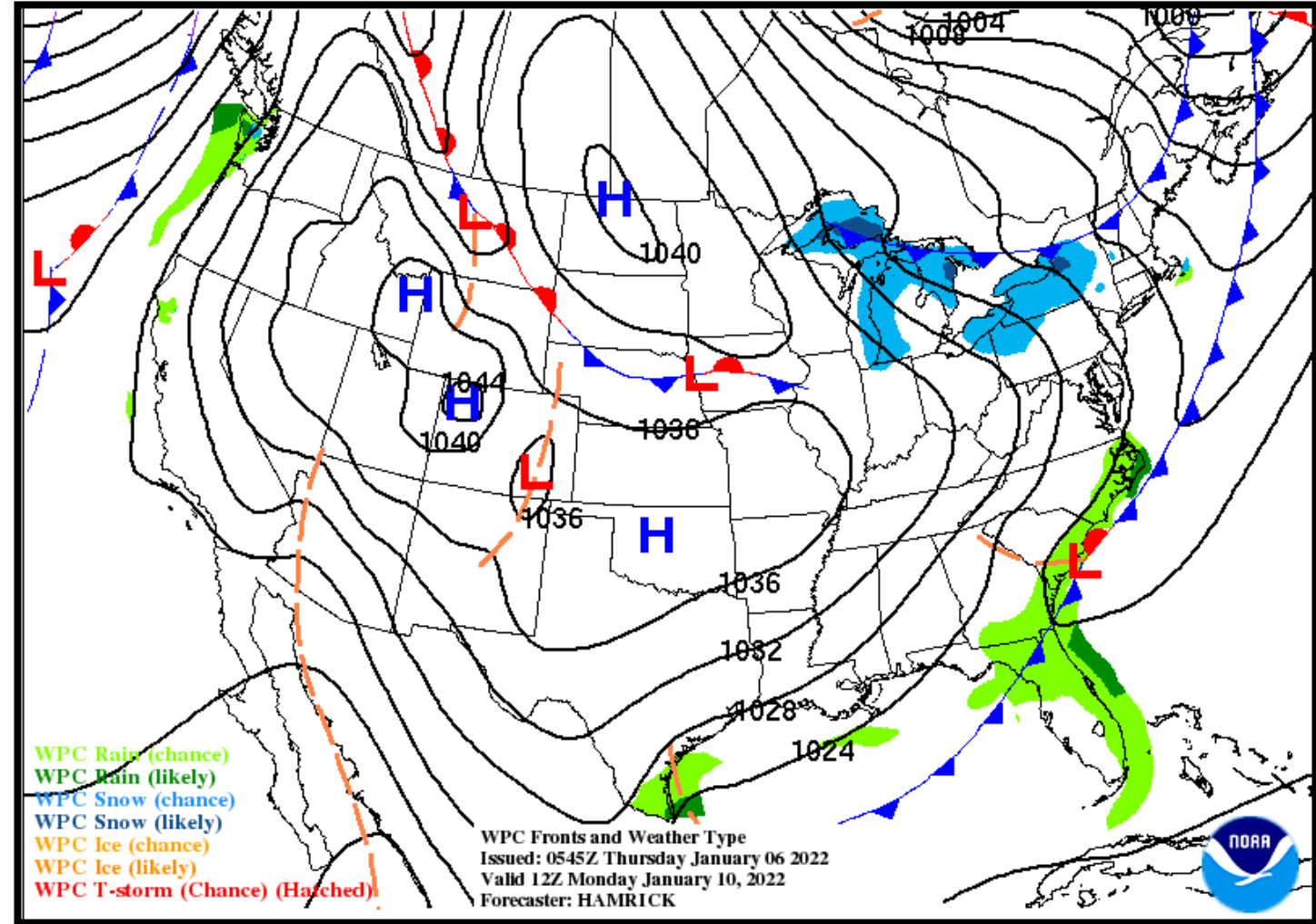



### NWS LCH REGIONAL WEATHER

|                  |              |
|------------------|--------------|
| Low Temperature  | 30-38 F      |
| High Temperature | 54-59 F      |
| Wind             | NE 5-10 mph  |
| Rain Chances     | <10%         |
| Weather Hazards  | Light Freeze |

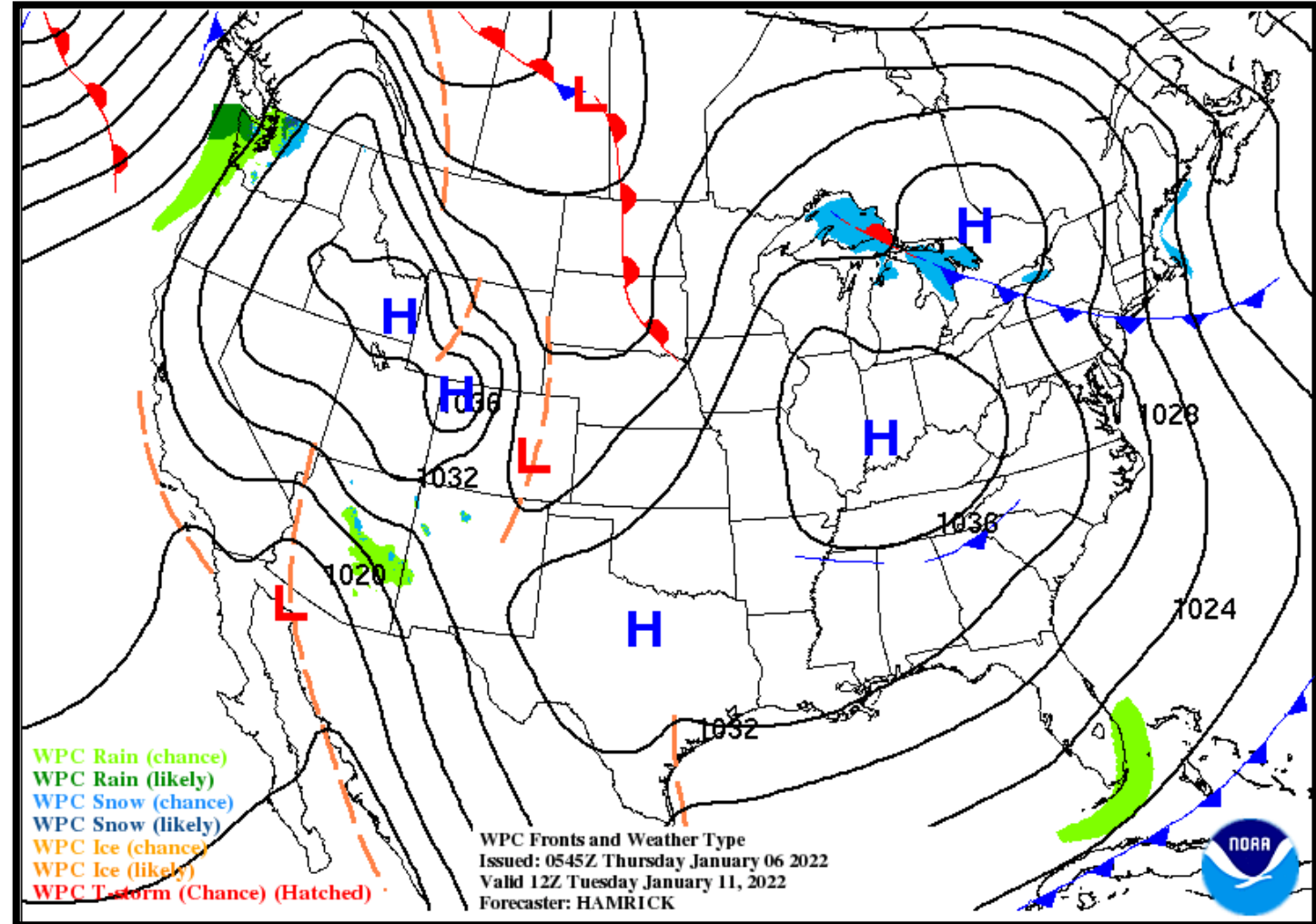



### NWS LCH REGIONAL WEATHER

|                  |               |
|------------------|---------------|
| Low Temperature  | 34-44 F       |
| High Temperature | 59-65 F       |
| Wind             | E 5-10 mph    |
| Rain Chances     | 10-25%        |
| Weather Hazards  | Thunderstorms |

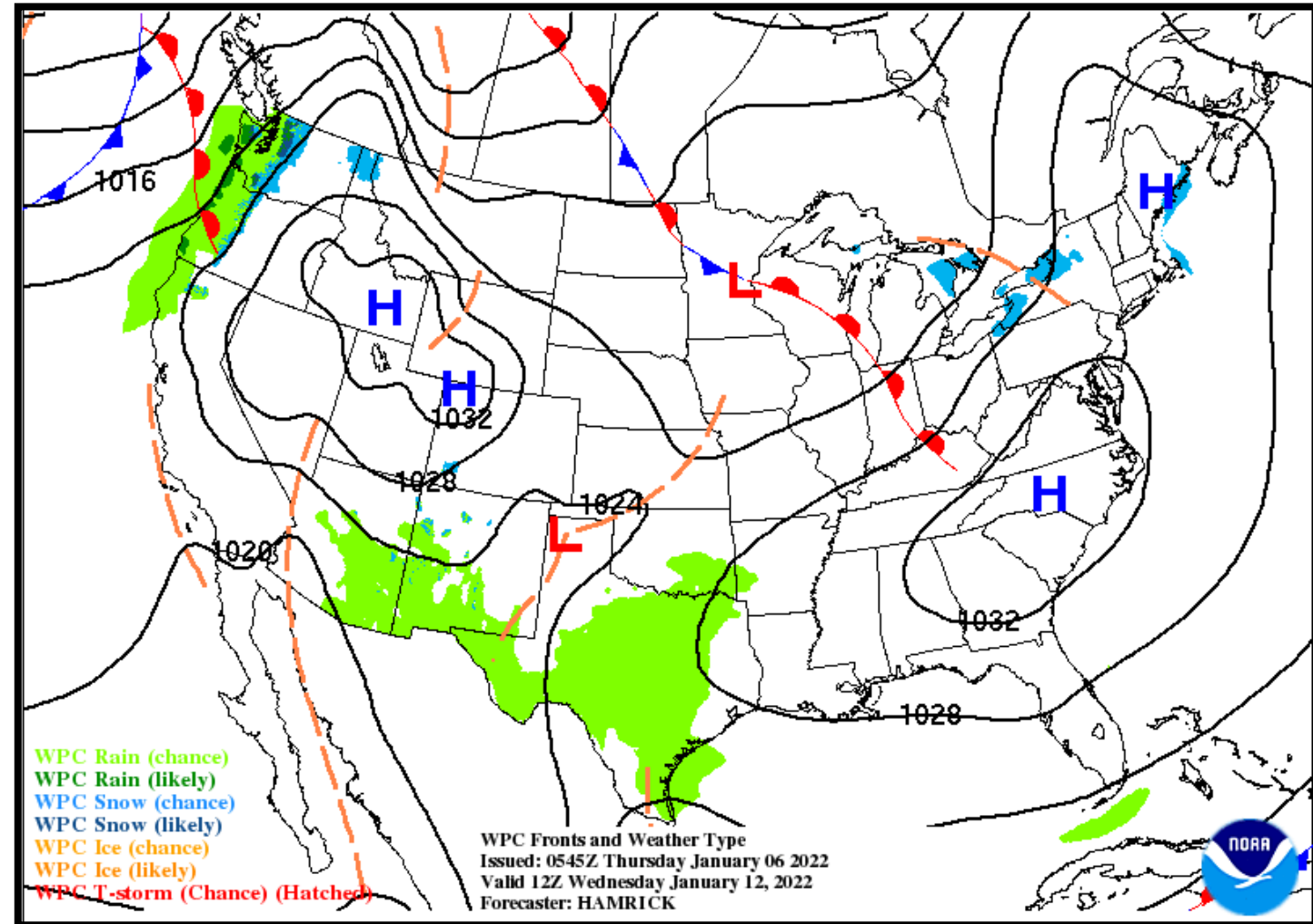



### NWS LCH REGIONAL WEATHER

|                  |               |
|------------------|---------------|
| Low Temperature  | 44-51 F       |
| High Temperature | 61-67 F       |
| Wind             | E 5-10 mph    |
| Rain Chances     | 35%           |
| Weather Hazards  | Thunderstorms |

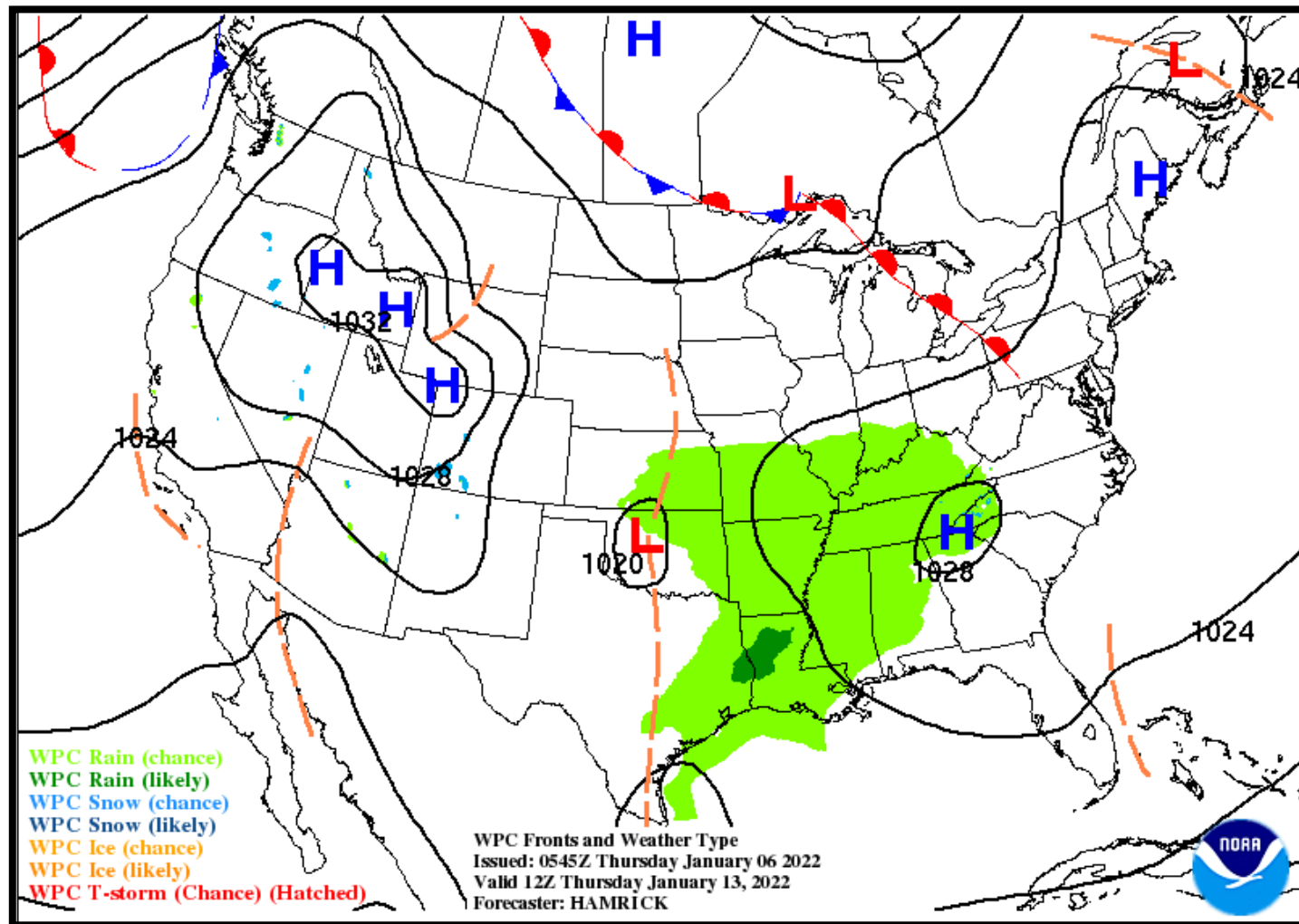

# Weekly Weather Summary Table



Lake Charles  
WEATHER FORECAST OFFICE

| Weather                   | Friday<br>01/07/22            | Saturday<br>01/08/22          | Sunday<br>01/09/22            | Monday<br>01/10/22            | Tuesday<br>01/11/22           | Wednesday<br>01/12/22         | Thursday<br>01/13/22          |
|---------------------------|-------------------------------|-------------------------------|-------------------------------|-------------------------------|-------------------------------|-------------------------------|-------------------------------|
| Rain Total                | None                          | 1.00-2.00"                    | 0.50-1.00"                    | None                          | None                          | 0.10-0.25"                    | 0.10-0.25"                    |
| T-Storm/<br>Lightning     | None                          | Scattered                     | Scattered                     | None                          | None                          | Isolated                      | Isolated                      |
| Tornado/Hail/<br>Dmg Wind | None                          | Marginal                      | Marginal                      | None                          | None                          | None                          | None                          |
| Wind                      | ENE 5-10 mph                  | SE 10-15 mph                  | SSW 10 mph                    | NNE 10-15 mph                 | NE 5-10 mph                   | E 5-10 mph                    | E 5-10 mph                    |
| Tides                     | Above Normal                  | Above Normal                  | Above Normal                  | Above Normal                  | Below Normal                  | Above Normal                  | Near Normal                   |
| Wave Height               | Near: 1-4 ft<br>Off: 4-5 ft   | Near: 1-4 ft<br>Off: 5-6 ft   | Near: 1-4 ft<br>Off: 5-6 ft   | Near: 1-5 ft<br>Off: 6-8 ft   | Near: 1-4 ft<br>Off: 5-7 ft   | Near: 1-3 ft<br>Off: 4-6 ft   | Near: 1-4 ft<br>Off: 4-5 ft   |
| Temperature               | Low: 27-37 F<br>High: 51-57 F | Low: 36-49 F<br>High: 68-74 F | Low: 62-66 F<br>High: 72-77 F | Low: 39-47 F<br>High: 53-58 F | Low: 30-38 F<br>High: 54-59 F | Low: 34-44 F<br>High: 59-65 F | Low: 44-51 F<br>High: 61-67 F |

Normal Low: 37-43 F  
Normal High: 58-62 F

| Color Codes<br>Except for Temperatures |
|--|
| Yellow = Low Threat                    |
| Orange = Moderate Threat               |
| Red = High Threat                      |

| Color Codes<br>For Temperatures |
|---------------------------------|
| Yellow=5 F above normal         |
| Orange=10 F above normal        |
| Red=15 F above normal           |
| Vry Lt Blue=5 F below normal    |
| Lt Blue=10 F below normal       |
| Blue=15 F below normal          |



- Friday will be cool and dry, with morning lows below freezing in parts of east Texas and central Louisiana.
- There is a marginal 5% threat for severe storms this weekend.
- After a dry and cool Monday and Tuesday, small rain chances return for Wednesday and Thursday next week.



