

April 3rd Heavy Rain Event

Heavy rains pummeled the area once again Thursday into early Friday, adding insult to injury across already water-logged drainage basins. Generally speaking, 2 to 5 inches of rain fell in a 24-hour period ending at 7 am CDT Friday, April 4, 2008, with some locally higher observations exceeding 6 inches. The heavy rains caused numerous reports of flooding and closed some roads that were impassable just a few weeks ago during the major flooding event on March 18. While the water is receding in some areas, waters on area rivers will remain high for some time to come.

The image below represents an estimate of precipitation accumulation compiled by area Doppler radars. The precipitation accumulation is depicted over a 48-hour period ending at 9 am CDT on Friday, April 4, 2008.

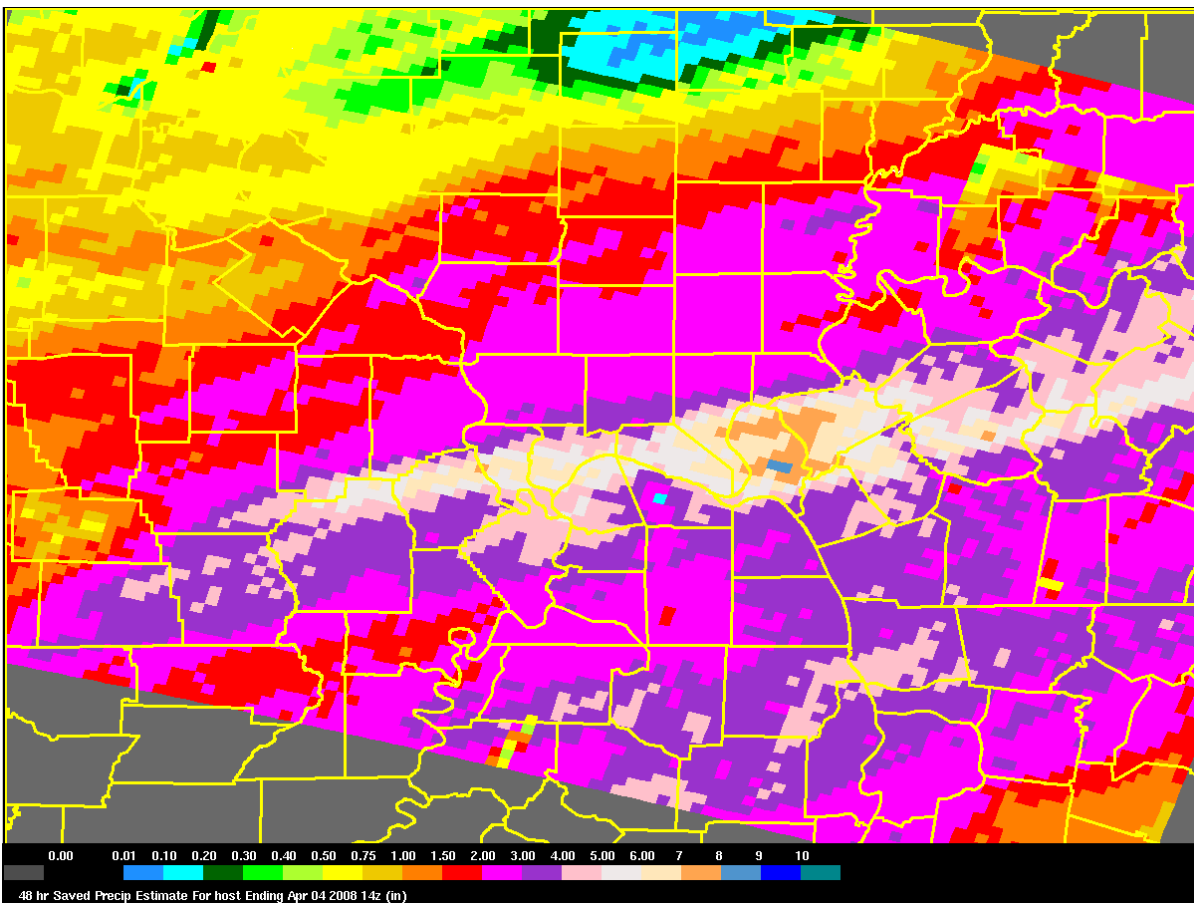

Following is a tally of 24-hour rainfall totals from across the four-state region of southeast Missouri, southern Illinois, southwest Indiana, and western Kentucky as of Friday morning.

**PUBLIC INFORMATION STATEMENT
NATIONAL WEATHER SERVICE PADUCAH KY
1144 AM CDT FRI APR 4 2008**

...UNOFFICIAL 24 HOUR RAINFALL ACCUMULATIONS...
WESTERN KENTUCKY:

PADUCAH ASOS.....4.09
OWENSBORO AWSS.....2.77
HOPKINSVILLE (COOP).....2.57
KENLAKE RESORT(COOP).....2.82
MORGANFIELD (COOP).....4.25
MADISONVILLE 0.5 E (COCORAHS)..6.65
STURGIS 5.4 ENE (COCORAHS).....4.02
HANSON 2.2 NE (COCORAHS).....3.94
NORTONVILLE 0.5 NNE (COCORAHS).3.77
CONCORD 2.9 WSW (COCORAHS).....3.03
HENDERSON 0.4 SSW (COCORAHS)...2.41
SOUTHWEST INDIANA:

EVANSVILLE ASOS.....2.19
GRANDVIEW (COOP).....3.10
MOUNT VERNON (COOP).....2.16
STENDAL (COOP).....2.01
POSEYVILLE 2.8 NW (COCORAHS)...2.97
EVANSVILLE 3.9 ESE (COCORAHS)..2.89
NEWBURGH 2.4 NW (COCORAHS).....2.80
EVANSVILLE 1.3 SSE (COCORAHS)..2.73
CHANDLER 1.1 S (COCORAHS).....2.44
BOONVILLE 1.4 N (COCORAHS).....2.38
CHANDLER 4.4 WSW (COCORAHS)....2.35
EVANSVILLE 5.9 WNW (COCORAHS)..2.26
DARMSTADT 4.4 SSW (COCORAHS)...2.25
MELODY HILL 2.9 WNW (COCORAHS).2.19
EVANSVILLE 3.0 N (COCORAHS)....2.12
OWENSVILLE 0.1 SW (COCORAHS)...2.07
PETERSBURG 1.4 ENE (COCORAHS)..1.64
SOUTHEAST MISSOURI:

CAPE GIRARDEAU ASOS.....3.82
POPLAR BLUFF ASOS.....3.16
CLEARWATER (COOP).....1.58
JACKSON (COOP).....2.46
DONIPHAN (COOP).....2.92
POPLAR BLUFF (COOP).....2.85
WAPPAPELLO (COOP).....2.15
ZALMA (COOP).....5.11
LAMBERT 0.8 ESE (COCORAHS).....4.05
BLOOMFIELD 2.9 S (COCORAHS)....3.61
ANNISTON 1.9 WNW (COCORAHS)....3.32
JACKSON 1.1 NE (COCORAHS).....3.27
POPLAR BLUFF 4.2 NW (COCORAHS).2.80
WHITewater 3.4 W (COCORAHS)....2.47
MARBLE HILL 0.4 NE (COCORAHS)..2.26
JACKSON 2.3 WNW (COCORAHS).....2.23
JACKSON 1.0 SW (COCORAHS).....1.95
NEW MADRID 0.3 SE (COCORAHS)...1.28
PERRYVILLE 1.1 NE (COCORAHS)...1.10
SOUTHERN ILLINOIS:

CARBONDALE ASOS.....2.11
 BROOKPORT DAM (COOP).....4.14
 CARBONDALE (COOP).....2.70
 CAIRO (COOP).....3.87
 GRAND CHAIN DAM (COOP).....6.43
 GRAYVILLE (COOP).....1.55
 GRAND TOWER (COOP).....1.43
 MOUNT VERNON (COOP).....0.94
 SMITHLAND DAM (COOP).....3.02
 RIDGWAY 3.8 NE (COCORAHNS).....2.67
 ANNA 3.1 NNE (COCORAHNS).....2.43
 BUSH 2.0 ESE (COCORAHNS).....2.11
 HURST 0.2 SSE (COCORAHNS).....1.95
 BENTON 5.3 NNE (COCORAHNS).....1.67
 GRAYVILLE 1.1 N (COCORAHNS).....1.55
 WALTONVILLE 3.4 WSW (COCORAHNS).1.03
 CISNE 4.0 E (COCORAHNS).....0.98

\$\$

ASOS: AUTOMATED SURFACE OBSERVATION SYSTEM

AWSS: AUTOMATED WEATHER SENSOR SYSTEM

COOP: COOPERATIVE OBSERVER

COCORAHNS: COMMUNITY COLLABORATIVE RAIN...HAIL AND SNOW NETWORK

Listed next is a compilation of reports from emergency managers, storm spotters, local law enforcement officials, and other reliable sources. While a few severe reports are included, the list is primarily comprised of flooding reports from early Thursday afternoon through Friday morning.

**PRELIMINARY LOCAL STORM REPORT...SUMMARY
 NATIONAL WEATHER SERVICE PADUCAH KY
 1212 PM CDT FRI APR 04 2008**

| ..TIME... | ...EVENT... | ...CITY LOCATION... | ...LAT.LON... |
|---|-------------|-------------------------|-----------------|
| ..DATE... |MAG.... | ..COUNTY LOCATION..ST.. | ...SOURCE.... |
| ..REMARKS.. | | | |
| 0115 PM | HAIL | PIEDMONT | 37.15N 90.70W |
| 04/03/2008 | E1.00 INCH | WAYNE MO | TRAINED SPOTTER |
| 0205 PM | HAIL | 11 N MARBLE HILL | 37.46N 89.98W |
| 04/03/2008 | E0.25 INCH | BOLLINGER MO | LAW ENFORCEMENT |
| PEA TO MARBLE SIZE HAIL. | | | |
| 0228 PM | HAIL | JACKSON | 37.38N 89.65W |
| 04/03/2008 | E0.75 INCH | CAPE GIRARDEAU MO | EMERGENCY MNGR |
| PENNY SIZE HAIL REPORTED BETWEEN JACKSON AND BURFORDVILLE. | | | |
| 0228 PM | HAIL | JACKSON | 37.38N 89.65W |
| 04/03/2008 | M1.00 INCH | CAPE GIRARDEAU MO | TRAINED SPOTTER |
| NICKEL TO QUARTER SIZE HAIL COVERED THE GROUND | | | |
| 0235 PM | HAIL | MOUNDS | 37.11N 89.20W |
| 04/03/2008 | E0.75 INCH | PULASKI IL | LAW ENFORCEMENT |
| PENNY SIZE HAIL REPORTED JUST WEST OF MOUNDS. | | | |
| 0439 PM | FLASH FLOOD | ZALMA | 37.14N 90.08W |
| 04/03/2008 | | BOLLINGER MO | LAW ENFORCEMENT |
| WATER OVER HWY PP AND HWY H IS CLOSED BETWEEN ZALMA AND GRASSY. | | | |
| 0444 PM | FLASH FLOOD | BENTON | 37.10N 89.56W |
| 04/03/2008 | | SCOTT MO | LAW ENFORCEMENT |

NUMEROUS ROADS WITH WATER OVER THEM NEAR COMMERCE...NEW HAMBURG AND BENTON...INCLUDING I-55.

0445 PM FLASH FLOOD JACKSON 37.38N 89.65W
04/03/2008 CAPE GIRARDEAU MO LAW ENFORCEMENT

WATER OVER THE ROADWAY ON HIGHWAY 61 NORTH OF JACKSON...JUST ON THE NORTHERN EDGE OF THE CITY LIMITS. HOWEVER...ROAD HAS NOT CLOSED.

0445 PM FLASH FLOOD DELTA 37.20N 89.74W
04/03/2008 CAPE GIRARDEAU MO LAW ENFORCEMENT

THREE TO FOUR INCHES OF WATER OVER HWY P JUST SOUTH OF DELTA. FARTHER SOUTH...NEARLY 2 FEET OF WATER OVER THE ROADWAY.

0446 PM FLASH FLOOD ADVANCE 37.10N 89.91W
04/03/2008 STODDARD MO LAW ENFORCEMENT

WATER OVER STREETS IN TOWN.

0452 PM FLASH FLOOD METROPOLIS 37.15N 88.71W
04/03/2008 MASSAC IL LAW ENFORCEMENT

SEVERAL ROADS WITH WATER OVER THEM THROUGHOUT COUNTY.

0526 PM FLASH FLOOD MIDWAY 37.23N 88.62W
04/03/2008 MASSAC IL TRAINED SPOTTER

SECTION OF HIGHWAY LEADING INTO COMMUNITY IS COVERED WITH NEARLY ONE HALF FOOT OF FAST MOVING WATER. LOCAL CREEK IS WELL OUT OF ITS BANKS WITH LARGE DEBRIS WITHIN THE FLOW.

0622 PM HAIL DONIPHAN 36.62N 90.82W
04/03/2008 M0.75 INCH RIPLEY MO LAW ENFORCEMENT

DIME SIZE HAIL REPORTED IN THE COMMUNITY.

0625 PM HAIL DU QUOIN 38.00N 89.24W
04/03/2008 M0.75 INCH PERRY IL BROADCAST MEDIA

DIME SIZE HAIL REPORTED.

0647 PM HAIL 6 E BENTON 38.01N 88.81W
04/03/2008 M0.75 INCH FRANKLIN IL TRAINED SPOTTER

DIME SIZE HAIL REPORTED NEAR LOGAN.

0729 PM FLASH FLOOD MADISONVILLE 37.34N 87.51W
04/03/2008 HOPKINS KY TRAINED SPOTTER

PARKWAY PLAZA MALL PARKING LOT IS UNDER WATER. MADISON SQUARE DRIVE HAS STANDING WATER ALONG SECTIONS NEAR THE MALL.

0739 PM FLASH FLOOD GREENVILLE 37.21N 87.18W
04/03/2008 MUHLENBERG KY LAW ENFORCEMENT

HIGH WATER REPORTED ALONG COUNTY HIGHWAY 601.

0800 PM FLASH FLOOD 1 S DELTA 37.18N 89.74W
04/03/2008 CAPE GIRARDEAU MO TRAINED SPOTTER

HWY P SOUTH OF DELTA IS ALMOST COMPLETELY COVERED IN WATER AND IMPASSABLE. HWY EE BETWEEN DELTA AND CHAFFEE IS ALSO UNDER WATER AND CLOSED.

0800 PM FLASH FLOOD CHAFFEE 37.18N 89.66W
04/03/2008 SCOTT MO TRAINED SPOTTER

SEVERAL STREETS IN THE TOWN OF CHAFFEE UNDER WATER.

0900 PM FLASH FLOOD SHAWNEETOWN 37.71N 88.17W
04/03/2008 GALLATIN IL TRAINED SPOTTER

SEVERAL SECONDARY ROADS WITHIN THE COUNTY ARE UNDERWATER.
ROUTE 1 WAS PARTIALLY FLOODED BUT THE WATER HAS SINCE
RECEDED AT THIS TIME.

0942 PM FLASH FLOOD EARLINGTON 37.27N 87.52W
04/03/2008 HOPKINS KY TRAINED SPOTTER

ALONG HWY 112 FROM DOWNTOWN EARLINGTON TO 4200 IISLEY
ROAD...WHICH IS ALSO HWY 112...DITCHES WERE FLOODED OVER.
EARLINGTON LAKE WAS RISING STEADILY BUT NOT OVER THE
ROADWAY YET.

0942 PM FLASH FLOOD MARION 37.33N 88.08W
04/03/2008 CRITTENDEN KY TRAINED SPOTTER

SOME FAMILIES BEING EVACUATED DUE TO HIGH WATER.

0943 PM FLASH FLOOD EVANSVILLE 37.98N 87.54W
04/03/2008 VANDERBURGH IN TRAINED SPOTTER

FLOODED STREETS IN ANGLE MOUNDS SUBDIVISION. 1.75 INCHES
OF RAIN IN PAST 3 HOURS.

0958 PM FLASH FLOOD MARION 37.33N 88.08W
04/03/2008 CRITTENDEN KY TRAINED SPOTTER

THERE IS ABOUT A FOOT OF WATER ON THE ROAD ABOUT 3 MILES
OUT OF MARION ON 60 WEST.

0958 PM FLASH FLOOD SALEM 37.27N 88.24W
04/03/2008 LIVINGSTON KY TRAINED SPOTTER

REPORTS OF THREE FEET OF WATER AROUND ONE HOUSE AND ALSO
WATER ENTERING TWO OTHER HOUSES.

1107 PM FLASH FLOOD OWENSBORO 37.76N 87.12W
04/03/2008 DAVIESS KY TRAINED SPOTTER

INTENSE RAIN REPORTED. ROADS SEVERLY FLOODED THROUGHOUT
THE COMMUNITY.

1111 PM FLASH FLOOD MADISONVILLE 37.34N 87.51W
04/03/2008 HOPKINS KY TRAINED SPOTTER

MADISONVILLE COUNTRY CLUB FLOODED.

1211 AM FLASH FLOOD BEECH GROVE 37.62N 87.38W
04/04/2008 MCLEAN KY TRAINED SPOTTER

5 TO 6 INCHES OF WATER OVER HIGHWAYS 136 AND 56. 6 INCHES
OF WATER OVER HIGHWAY 140. RAIN ACCUMULATION FOR PAST 24
HOURS IS 3.20 INCHES.

1220 AM HEAVY RAIN OWENSBORO 37.76N 87.12W
04/04/2008 M3.50 INCH DAVIESS KY TRAINED SPOTTER

24 HOUR RAINFALL ACCUMULATION FOR SECTIONS OF THE
COMMUNITY.

1250 AM FLOOD MADISONVILLE 37.34N 87.51W
04/04/2008 HOPKINS KY TRAINED SPOTTER

1.5 FEET OF WATER OVER PORTIONS OF MAIN STREET WITH ONE
CAR STRANDED. 2 FEET OF WATER OVER PORTIONS OF MCLEOD
LANE.

0102 AM HEAVY RAIN WEST PADUCAH 37.08N 88.74W
04/04/2008 M3.75 INCH MCCracken KY NWS EMPLOYEE

24-HOUR RAINFALL ACCUMULATION REPORTED AT THE NATIONAL
WEATHER SERVICE OFFICE.

0105 AM FLOOD ADVANCE 37.10N 89.91W
04/04/2008 STODDARD MO EMERGENCY MNGR

STATE HWY BB FLOODED AT INTERSECTION OF HWY C. WESTBOUND LANE OF HWY C IN THE COMMUNITY CLOSED.

0220 AM FLOOD MOUNT VERNON 37.94N 87.90W
04/04/2008 POSEY IN LAW ENFORCEMENT

ABOUT ONE DOZEN ROADS CLOSED THROUGHOUT THE COUNTY DUE TO HIGH WATER.

0239 AM FLOOD ROCKPORT 37.88N 87.05W
04/04/2008 SPENCER IN LAW ENFORCEMENT

FLOODING BEGAN SHORTLY AFTER 10 PM THURSDAY. SEVERAL ROADS CLOSED COUNTYWIDE. HIGHWAYS 70 BETWEEN NEWTONVILLE AND STATE ROUTE 66 CLOSED. STATE ROUTE 545 CLOSED NORTH OF TROY. MANY SECONDARY COUNTY ROADS CLOSED DUE TO HIGH WATER.

0257 AM FLASH FLOOD DONIPHAN 36.62N 90.82W
04/04/2008 RIPLEY MO LAW ENFORCEMENT

LATE REPORT. SEVERAL SECONDARY ROADS AND ONE HIGHWAY WAS CLOSED FOR A SHORT PERIOD OF TIME DUE TO HIGH WATER. THIS OCCURRED COUNTYWIDE AND THE FLASH FLOODING HAS STOPPED AT THIS TIME.

0354 AM FLOOD MADISONVILLE 37.34N 87.51W
04/04/2008 HOPKINS KY EMERGENCY MNGR

7 FAMILIES EVACUATED FROM HOMES ALONG ROSEMONT AVENUE. 14 INDIVIDUALS EVACUATED FROM MOBILE HOMES LOCATED IN THE CHATEAU MOBILE HOME PARK. 1 MILE SECTION OF HIGHWAY 41 CLOSED...LAW ENFORCEMENT SAID IT LOOKED LIKE A LAKE.

0612 AM HEAVY RAIN BEECH GROVE 37.62N 87.38W
04/04/2008 M6.70 INCH MCLEAN KY TRAINED SPOTTER

24-HOUR RAINFALL ACCUMULATION. NUMEROUS AREAS COUNTYWIDE EXPERIENCED FLASH FLOODING EARLIER THIS MORNING...BUT WATER LEVELS HAS SINCE RECEDED. A CONSIDERABLE AMOUNT OF DEBRIS REMAINS ACROSS THE ROADWAYS.

0640 AM HEAVY RAIN PRINCETON 37.11N 87.88W
04/04/2008 M5.75 INCH CALDWELL KY TRAINED SPOTTER

24-HOUR RAINFALL ACCUMULATION.

0654 AM HEAVY RAIN CENTRAL CITY 37.30N 87.13W
04/04/2008 M3.60 INCH MUHLENBERG KY TRAINED SPOTTER

0715 AM FLASH FLOOD 3 W PADUCAH 37.07N 88.69W
04/04/2008 MCCRACKEN KY TRAINED SPOTTER

MASSAC CR 3-4 IN OVER OLD CAIRO RD AT MAXON RD.

0725 AM FLASH FLOOD MORTONS GAP 37.24N 87.47W
04/04/2008 HOPKINS KY TRAINED SPOTTER

ENTRANCE TO PENNYRILE PKWY ONRAMP AND EXIT 2-3 FT DEEP IN WATER. HWY 813 AT MORTONS GAP 1 INCH DEEP IN AND OUT OF TOWN.

0840 AM FLASH FLOOD GALATIA 37.84N 88.61W
04/04/2008 SALINE IL TRAINED SPOTTER

TOTAL RAINFALL SINCE EARLY THURSDAY MORNING IS 3.30 INCHES.

0840 AM FLASH FLOOD MOUNT VERNON 37.94N 87.90W
04/04/2008 POSEY IN TRAINED SPOTTER

TOTAL RAINFALL WAS 3.10 INCHES NEAR MOUNT VERNON...MORE EXACT LOCATION IS 3 MILES WEST OF ST. PHILLIPS AND 4

MILES SOUTH OF BLAIRSVILLE IN POSEY COUNTY. FLASH FLOODING NOTED IN LOW LYING AREAS BUT HAS RECEDED AT THIS TIME IN MOST AREAS.

0937 AM
04/04/2008

FLOOD

HOPKINSVILLE
CHRISTIAN

36.85N 87.49W
KY TRAINED SPOTTER

THE NORTH FORK OF THE LITTLE RIVER OFF OF US 68 HAS RISEN ENOUGH SO WATER HAS COVERED THE LITTLE RIVER CHURCH ROAD AND IT IS CLOSED AT THIS TIME. 2.50 INCHES OF RAIN FELL JUST NORTH OF I-24 IN CHRISTIAN COUNTY.

Finally, here is a view of the storm total precipitation estimates by the Paducah Doppler radar for the 36-hour period ending at 9 am CDT Friday, April 4, 2008.

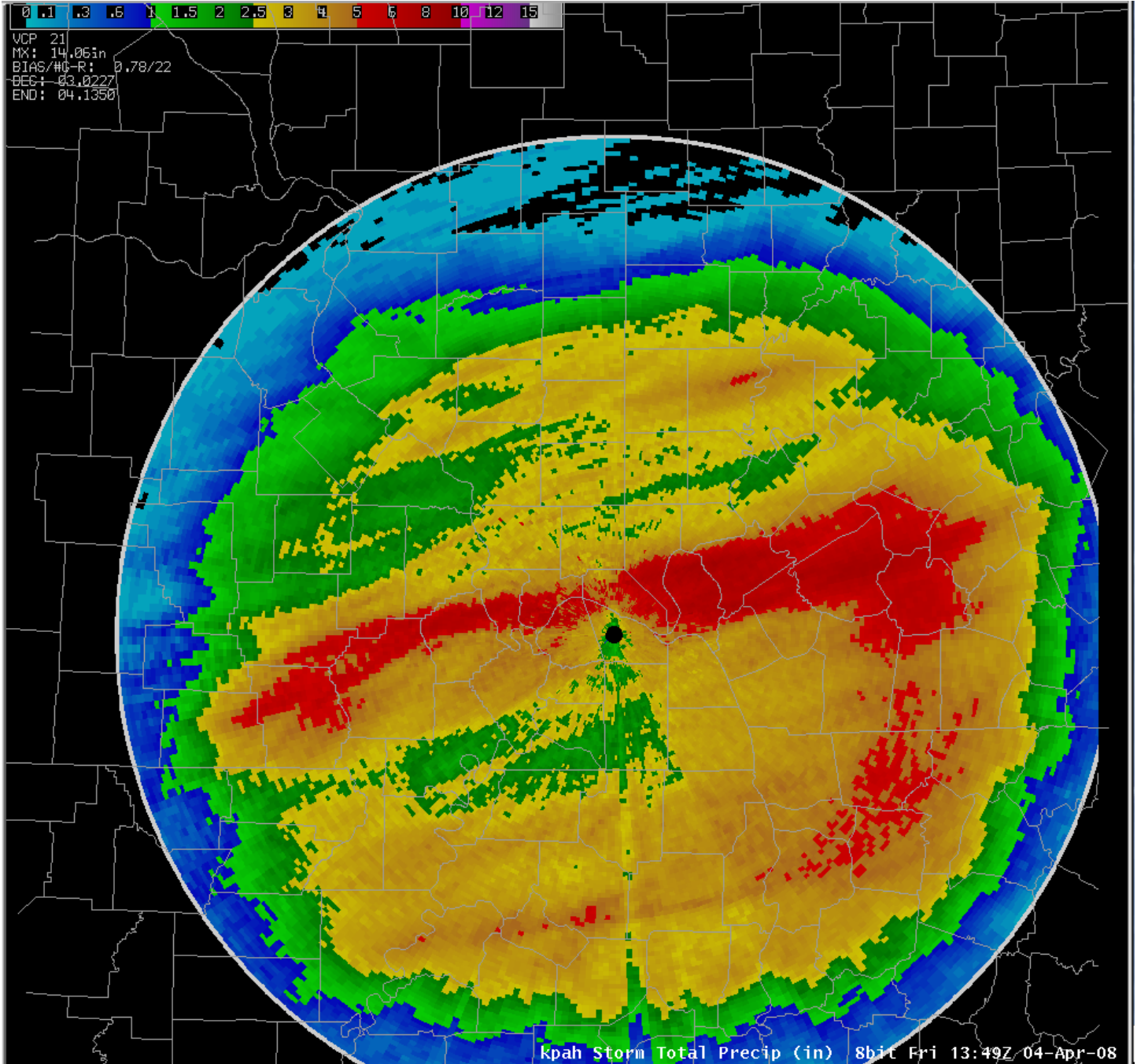

Pictures below from Big Bay IL





Hail falling in Jackson MO by Denny Stortz

