



A survey team from the Paducah National Weather Service Office confirmed 3 tornadoes and 2 downbursts hit western Kentucky during the evening hours of February 24. Full details for each tornado and downburst are listed below.

**NEW MADRID COUNTY MISSOURI DOWNBURST:**

PUBLIC INFORMATION STATEMENT  
NATIONAL WEATHER SERVICE PADUCAH KY  
112 PM CST FRI FEB 25 2011

...DAMAGE SURVEY RESULTS FOR NEW MADRID COUNTY MISSOURI...

THE FOLLOWING IS THE PRELIMINARY DAMAGE ASSESSMENT FOR NEW MADRID COUNTY MISSOURI.

- \* EVENT TYPE.....DOWNBURST
- \* EVENT DATE.....THURSDAY FEBRUARY 24 2011
- \* EVENT TIME.....600 PM CST
- \* EVENT LOCATION.....5 MILES EAST OF PORTAGEVILLE MISSOURI
- \* PEAK WIND.....75 MPH
- \* PATH WIDTH.....75 YARDS
- \* PATH LENGTH.....300 YARDS
- \* INJURIES.....NONE
- \* FATALITIES.....NONE
- \* DAMAGE DETAIL.....TWO WELL CONSTRUCTED BARNS DESTROYED.  
SEVERAL HOMES WITH SHINGLE DAMAGE. SOME HOMES WITH MINOR SIDING  
DAMAGE. FUNNEL CLOUD WAS OBSERVED JUST TO THE RIGHT OF THE DOWNBURST.

SURVEYORS.....HOOPER  
\$\$

**FULTON COUNTY KENTUCKY DOWNBURST:**

PUBLIC INFORMATION STATEMENT  
NATIONAL WEATHER SERVICE PADUCAH KY  
605 PM CST FRI FEB 25 2011

...DAMAGE SURVEY RESULTS FOR FULTON COUNTY KENTUCKY...

THE FOLLOWING IS THE PRELIMINARY DAMAGE ASSESSMENT FOR FULTON COUNTY KENTUCKY...

- \* EVENT TYPE.....**DOWNBURST**
- \* EVENT DATE.....THURSDAY FEBRUARY 24 2011
- \* EVENT TIME.....618 PM CST
- \* EVENT LOCATION.....3.5 MILES EAST SOUTHEAST OF THE CITY OF  
HICKMAN.
- \* PEAK WIND.....85 MPH
- \* PATH WIDTH..... 150 YARDS
- \* PATH LENGTH..... 75 YARDS
- \* INJURIES.....NONE
- \* FATALITIES.....NONE
- \* DAMAGE DETAIL.....ONE GRAIN BIN DESTROYED WITH DEBRIS SCATTERED  
A THOUSAND YARDS FROM ITS FOUNDATION. SECOND GRAIN BIN HAD ROOF  
RIPPED OFF AND THROWN ABOUT A HUNDRED YARDS. A MACHINERY SHED  
LEANING ABOUT ONE FOOT OUT OF PLUMB. CARPORT PEELED BACK. REAR  
SHELL RIPPED OFF A BRONCO AND DESTROYED. DOZENS OF LARGE TREE  
LIMBS BROKEN. ONE LARGE TREE HAD BARK STRIPPED OFF OF MAIN TRUNK  
AND SOME LIMBS. SOME SIDING PEELED OFF OF HOUSE.

SURVEYORS.....HOOPER  
\$\$

**FULTON COUNTY KENTUCKY TORNADO**

PUBLIC INFORMATION STATEMENT

NATIONAL WEATHER SERVICE PADUCAH KY  
555 PM CST FRI FEB 25 2011

...DAMAGE SURVEY RESULTS FOR FULTON COUNTY KENTUCKY...

THE FOLLOWING IS THE PRELIMINARY DAMAGE ASSESSMENT FOR FULTON COUNTY KENTUCKY...

- \* EVENT TYPE.....**EF-0 TORNADO**
- \* EVENT DATE.....THURSDAY FEBRUARY 24 2011
- \* EVENT TIME.....615 TO 617 PM CST
- \* EVENT LOCATION.....IN THE CITY OF HICKMAN NEAR THE INTERSECTION OF 1099 AND 125 TO 1 MILE EAST OF THE INTERSECTION AT THE HIGH SCHOOL.
- \* PEAK WIND.....80 MPH
- \* PATH WIDTH.....50 YARDS
- \* PATH LENGTH.....1 MILE
- \* INJURIES.....NONE
- \* FATALITIES.....NONE
- \* DAMAGE DETAIL.....SOME WINDOWS BLOWN OUT OF ONE HOUSE. PATIO ROOF RIPPED OFF AND THROWN 100 YARDS INTO THE STORMS WAKE. HALF OF GARAGE ROOF RIPPED OFF. A GREAT DEAL OF DEBRIS WRAPPED IN TREES. MAIL BOX PULLED OUT OF THE GROUND. SHINGLES TORN OFF PARTS OF FOUR HOMES. METAL DUGOUT DESTROYED WITH DEBRIS TEARING DOWN ABOUT A 50 YARD SWATH OF CHAIN LINK FENCE AROUND THE SCHOOL BASEBALL FIELD. SOFFIT BLOWN OUT OF BUILDING AROUND THE FIELD.

SURVEYORS.....HOOPER  
\$\$

### **FULTON-HICKMAN-GRAVES COUNTY KENTUCKY TORNADO**

PUBLIC INFORMATION STATEMENT  
NATIONAL WEATHER SERVICE PADUCAH KY  
717 PM CST FRI FEB 25 2011

...DAMAGE SURVEY RESULTS FOR FULTON-HICKMAN-GRAVES TORNADO...

THE FOLLOWING IS THE FINAL DAMAGE ASSESSMENT FOR FULTON-HICKMAN-GRAVES TORNADO.

- \* EVENT TYPE.....**EF1 TORNADO**
- \* EVENT DATE.....THURSDAY, FEBRUARY 24 2011
- \* EVENT TIME.....635 PM
- \* EVENT LOCATION.....INITIAL TOUCHDOWN WAS 2 NW OF FULTON KY ON EAST SIDE OF HWY 51 AT THE AMTRAK STATION. THE TORNADO CROSSED INTO HICKMAN COUNTY PARALLELING HOLLAND LANE BEFORE CROSSING THE PURCHASE PARKWAY AND U.S. 45 THEN TRAVELING INTO GRAVES COUNTY JUST SOUTH OF WATER VALLEY. IN GRAVES COUNTY THE TORNADO TRACKED ENE TO JUST SOUTH OF FELICIANA THEN PARALLELED HWY 94 BEFORE DISSIPATING 2.5 W OF PILOT OAK.
- \* PEAK WIND.....95 MPH
- \* PATH WIDTH.....100 YARDS
- \* PATH LENGTH.....7.8 MILES
- \* INJURIES.....NONE
- \* FATALITIES.....NONE
- \* DAMAGE DETAIL.....AT INITIAL TOUCHDOWN A FEW POWER POLES WERE SNAPPED AND LYING ACROSS POWER LINES. FURTHER NE 2 GRAIN BINS WERE TOSSED FOR SEVERAL HUNDRED YARDS DAMAGING NEARBY GRAIN STORAGE BINS. SEVERAL SHEDS/GARAGES WERE DAMAGED OR DESTROYED. LENGTHY FIELD IRRIGATION SYSTEM TOPPLED OVER. HUNDRED OF TREES EITHER SNAPPED OR UPROOTED. FURTHER ALONG THE PATH A BARN WAS DESTROYED. SEVERAL HOMES AND BARNS HAD ROOF OR SHINGLE DAMAGE. TWO CAMPERS BLOWN OVER. AT END OF TRACK AN APPARENT MICRO BURST OCCURRED WHERE A LARGE BARN WAS HEAVILY DAMAGED SPREADING DEBRIS SE ACROSS HWY 94.

\$\$



A HOME SUSTAINS ROOF DAMAGE AND A BARN IS DESTROYED ON HWY 45 SOUTHWEST OF FANCY FARM



A BETTER VIEW OF TORNADO PATH SHOWING TREES UPROOTED...POLES BENT AND DESTROYED BARN.



TREES UPROOTED/SNAPPED ON HOLLAND LANE AT THE OVERPASS OVER PURCHASE PARKWAY. PURCHASE PARKWAY SEEN IN THE BACKGROUND - LOOKING SOUTH (HICKMAN CO)



COUNTY SIGN BLOWN DOWN AND GRAIN BIN DAMAGE. GRAIN BIN IN FOREGROUND WAS LOFTED SEVERAL HUNDRED YARDS FROM A FARM TO THE SOUTHWEST.



IRRIGATION RIG OVERTURNED. LOCATION WAS ACROSS THE ROAD FROM THE GRAIN BIN DAMAGE.

### **CHRISTIAN COUNTY KENTUCKY TORNADO**

PUBLIC INFORMATION STATEMENT  
NATIONAL WEATHER SERVICE PADUCAH KY  
300 PM CST FRI FEB 25 2011

...DAMAGE SURVEY RESULTS FOR CHRISTIAN COUNTY KENTUCKY...

THE FOLLOWING IS THE PRELIMINARY DAMAGE ASSESSMENT FOR CHRISTIAN COUNTY KENTUCKY...

- \* EVENT TYPE.....**EF-2 TORNADO**
- \* EVENT DATE.....THURSDAY FEBRUARY 24 2011
- \* EVENT TIME.....755 PM CST
- \* EVENT LOCATION.....2.5 MILES NORTHEAST OF GRACEY ALONG QUINSBERRY

LANE...END POINT IS 3.5 MILES NORTHWEST OF HOPKINSVILLE NEAR  
DAWSON SPRINGS ROAD.

- \* PEAK WIND.....115 MPH
- \* PATH WIDTH.....225 YARDS
- \* PATH LENGTH.....5.5 MILES
- \* INJURIES.....NONE
- \* FATALITIES.....NONE

\* DAMAGE DETAIL.....SEVERAL BARNs LEVELED. SEVERAL GRAIN BINS  
DESTROYED. SOME HOMES WITH DAMAGE PRIMARILY ROOF DAMAGE OR LOSS OF  
SHINGLES. DOZENS OF TREES UPROOTED OR SNAPPED. NUMEROUS POWER POLES DOWN.

SURVEYORS.....SHANKLIN AND SPODEN

\$\$





GRAIN BINS HEAVILY DAMAGED ON CAMPBELL LANE



HOUSE SUSTAINS ROOF DAMAGE ON EVERETTE LANE





BARN DESTROYED ON EVERETTE LANE



BARN DESTROYED ON PRINCETON ROAD.

## **CHRISTIAN COUNTY KENTUCKY STRAIGHT LINE WINDS**

PUBLIC INFORMATION STATEMENT  
NATIONAL WEATHER SERVICE PADUCAH KY  
303 PM CST FRI FEB 25 2011

...DAMAGE SURVEY RESULTS FOR CHRISTIAN COUNTY KENTUCKY...

THE FOLLOWING IS THE PRELIMINARY DAMAGE ASSESSMENT FOR CHRISTIAN COUNTY KENTUCKY...

- \* EVENT TYPE.....STRAIGHT LINE WINDS
- \* EVENT DATE.....THURSDAY FEBRUARY 24 2011
- \* EVENT TIME.....900 PM CST
- \* EVENT LOCATION.....5 MILES WEST OF CROFTON ALONG THE CONSOLATION LOOP AND HWY 800.
- \* PEAK WIND.....85 MPH

\* PATH WIDTH..... 3/4 OF A MILE  
 \* PATH LENGTH..... 2 MILES  
 \* INJURIES.....NONE  
 \* FATALITIES.....NONE  
 \* DAMAGE DETAIL.....SEVERAL TREES DOWN. SHINGLES OFF OF SEVERAL HOMES. SEVERAL GREEN HOUSES WITH ROOF AND STRUCTURAL DAMAGE. COUPLE OF BARNs WITH ROOF DAMAGE.

SURVEYORS.....SHANKLIN AND SPODEN  
 \$\$

The following are a few photos and a summary of preliminary severe weather and flooding reports from around our region from the Feb 24 storms.

PRELIMINARY LOCAL STORM REPORT...SUMMARY  
 NATIONAL WEATHER SERVICE PADUCAH KY  
 221 AM CST FRI FEB 25 2011

..TIME...	...EVENT...	...CITY LOCATION...	...LAT.LON...
..DATE...	....MAG....	..COUNTY LOCATION..ST..	...SOURCE....
	..REMARKS..		

0454 PM	HEAVY RAIN	METROPOLIS	37.15N 88.71W
02/24/2011	E0.00 INCH	MASSAC	IL TRAINED SPOTTER

VIADUCTS FLOODED ALONG 5TH, 7TH, AND 8TH STREETS WITH 7TH STREET IMPASSABLE.

0547 PM	HEAVY RAIN	DEXTER	36.79N 89.96W
02/24/2011	E0.00 INCH	STODDARD	MO TRAINED SPOTTER

PORTIONS OF BUSINESS HIGHWAY 60 AND STODDARD STREET ARE UNDER WATER.

0549 PM	TORNADO	PORTAGEVILLE	36.43N 89.70W
02/24/2011		NEW MADRID	MO TRAINED SPOTTER

TORNADO REPORTED NEAR PORTAGEVILLE. VEHICLES BLOWN OFF INTERSTATE 55 FROM PORTAGEVILLE NORTH TO MARSTON.

0622 PM	HEAVY RAIN	KARNAK	37.29N 88.98W
02/24/2011	E0.00 INCH	PULASKI	IL LAW ENFORCEMENT

3 TO 4 INCHES OF WATER ON ROAD AT STATE HIGHWAY 37 ON THE PULASKI JOHNSON COUNTY LINE NEAR WHITEHILL ILLINOIS AND LAW ENFORCEMENT IS PUTTING UP WATER-ON-ROAD SIGNS.

0635 PM	HEAVY RAIN	DIXON	37.52N 87.69W
02/24/2011	E0.00 INCH	WEBSTER	KY EMERGENCY MNGR

SEVERAL COUNTY ROADS AND STATE HIGHWAYS IN WEST HALF OF COUNTY ARE COVERED WITH WATER. MAINLY ALONG HIGHWAY 1340 AND 132.

0636 PM	TSTM WND DMG	LONE OAK	37.04N 88.67W
02/24/2011		MCCRACKEN	KY EMERGENCY MNGR

CARPORT BLOWN ACROSS LONE OAK ROAD BESIDE ORILEYS AUTO. STREET LIGHTS OUT AT INTERSECTION OF INTERSTATE 24 AND HIGHWAY 62.

0649 PM	HAIL	WINGO	36.64N 88.74W
---------	------	-------	---------------

02/24/2011	M1.00 INCH	GRAVES	KY	TRAINED SPOTTER
0650 PM	TSTM WND DMG	PADUCAH		37.07N 88.64W
02/24/2011		MCCRACKEN	KY	DEPT OF HIGHWAYS
LATE REPORT...TREE DOWN ON HOME IN THE REIDLAND AREA ALONG HWY 131/SAID ROAD.				
0650 PM	HEAVY RAIN	PADUCAH		37.07N 88.64W
02/24/2011	E0.00 INCH	MCCRACKEN	KY	EMERGENCY MNGR
JACKSON STREET CLOSING DUE TO WATER DEEP ENOUGH TO FLOAT VEHICLES. CAIRO STREET AND 13TH STREET IS UNDER WATER.				
0651 PM	HAIL	1 S WINGO		36.63N 88.74W
02/24/2011	M1.00 INCH	GRAVES	KY	TRAINED SPOTTER
QUARTER SIZE HAIL REPORTED 1 MILE SOUTH OF TOWN. VISIBILITY NEAR ZERO WITH VERY STRONG WINDS.				
0706 PM	HEAVY RAIN	OWENSBORO		37.76N 87.12W
02/24/2011	E0.00 INCH	DAVIESS	KY	EMERGENCY MNGR
HICKMAN AVENUE FLOODED. SEVERAL STRANDED VEHICLES THROUGHOUT THE COMMUNITY.				
0708 PM	TSTM WND DMG	HARVEY		36.81N 88.42W
02/24/2011		MARSHALL	KY	TRAINED SPOTTER
SEVERAL DOWNED TREES WITH WIND GUSTS 45 TO 50 MPH.				
0711 PM	HEAVY RAIN	WEST PADUCAH		37.08N 88.74W
02/24/2011	E0.00 INCH	MCCRACKEN	KY	EMERGENCY MNGR
6 INCHES OF FLOWING WATER OVER MAYFIELD METROPOLIS ROAD.				
0728 PM	HEAVY RAIN	NEWBURGH		37.95N 87.40W
02/24/2011	M2.47 INCH	WARRICK	IN	TRAINED SPOTTER
OAK GROVE UNDER WATER BETWEEN THE YMCA AND NEWBURGH. DITCHES ALONG HWY 261 OVERFLOWING ONTO ROADWAY.				
0755 PM	TSTM WND GST	HOPKINSVILLE		36.85N 87.49W
02/24/2011	M77.00 MPH	CHRISTIAN	KY	TRAINED SPOTTER
WIND MEASURED AROUND THE 68/80 BYPASS ON THE EAST SIDE OF TOWN. MEASURED WINDS 65 MPH AT LOVERS LANE.				
0819 PM	TSTM WND DMG	HOPKINSVILLE		36.85N 87.49W
02/24/2011		CHRISTIAN	KY	TRAINED SPOTTER
10 POWER POLES SNAPPED AND DEBRIS AND ELECTRICAL LINES LYING ACROSS PRINCETON ROAD ON THE NORTHWEST SIDE OF TOWN.				
0824 PM	HEAVY RAIN	EVANSVILLE		37.98N 87.54W
02/24/2011	M2.40 INCH	VANDEBURGH	IN	TRAINED SPOTTER
SEVERAL ROADS ARE BECOMING IMPASSABLE.				
0826 PM	HEAVY RAIN	DIXON		37.52N 87.69W
02/24/2011	E0.00 INCH	WEBSTER	KY	EMERGENCY MNGR

HWY 132W BETWEEN DIXON AND CLAY IS CLOSED DUE TO HIGH WATER. 2 VEHICLES ABANDONED.

0830 PM TSTM WND GST CLIFTY 37.00N 87.15W  
02/24/2011 E65.00 MPH TODD KY TRAINED SPOTTER

LATE REPORT...WINDS ESTIMATED 60 TO 65 MPH.

0830 PM TSTM WND GST CENTRAL CITY 37.30N 87.13W  
02/24/2011 M62.00 MPH MUHLENBERG KY TRAINED SPOTTER

0844 PM HEAVY RAIN ROCKPORT 37.88N 87.05W  
02/24/2011 M3.13 INCH SPENCER IN TRAINED SPOTTER

STANDING WATER OVER MANY STREETS COMMUNITY WIDE.

0845 PM HEAVY RAIN HOPKINSVILLE 36.85N 87.49W  
02/24/2011 E0.00 INCH CHRISTIAN KY TRAINED SPOTTER

1 FOOT OF STANDING WATER OVER MT. ZOAR-LATHAM ROAD. HWY 41 PARTIALLY BLOCKED DUE TO VERY RAPID FLOWING WATER.

0856 PM HEAVY RAIN OWENSBORO 37.76N 87.12W  
02/24/2011 E0.00 INCH DAVIESS KY EMERGENCY MNGR

TAMARAC ROAD IS FLOODING WITH 2 VEHICLES ABANDONED.

0944 PM HEAVY RAIN EVANSVILLE 37.98N 87.54W  
02/24/2011 M3.00 INCH VANDERBURGH IN TRAINED SPOTTER

OCCURRED ON EVANSVILLE SOUTHEAST SIDE NEAR ANGELS MOUND.

1134 PM HEAVY RAIN SHARON GROVE 36.91N 87.10W  
02/24/2011 M2.80 INCH TODD KY TRAINED SPOTTER

0145 AM FLOOD BENTON 36.85N 88.36W  
02/25/2011 MARSHALL KY LAW ENFORCEMENT

CLARKS RIVER OVERFLOWING ACROSS HIGHWAY 1462

---

## **February 27, 2011**

Another round of severe thunderstorms occurred Sunday night, producing scattered reports of wind damage. Pockets of major wind damage and a few possible tornadoes occurred in southern Illinois and southwest Indiana. National Weather Service damage survey teams will investigate areas of Gibson and Pike Counties in Indiana and Wayne County, Illinois. Damage in those areas consisted of moderate to severe damage to structures, particularly near Orchardville, IL and Owensville and Oakland City, IN. Elsewhere, some isolated damage to trees and weak structures such as barns and trailers occurred in western Kentucky and southeast Missouri. The damage was the result of a line of thunderstorms that contained embedded bowing line segments.

A survey team from the Paducah National Weather Service Office confirmed 3 tornadoes hit southwest Indiana during the early morning hours of February 28. The strongest has been rated EF2 and caused damage in Oakland City. Full details of each tornado follows below.



...DAMAGE SURVEY RESULTS FOR OAKLAND CITY, INDIANA...

THE FOLLOWING IS THE PRELIMINARY DAMAGE ASSESSMENT FOR THE OAKLAND CITY, INDIANA.

- \* EVENT TYPE.....**EF2 TORNADO**
- \* EVENT DATE.....MONDAY FEBRUARY 28, 2011
- \* EVENT TIME.....151 TO 209 AM CST
- \* EVENT LOCATION.....INITIAL TOUCHDOWN WAS 2 MILES SOUTHEAST OF PRINCETON INDIANA IN GIBSON COUNTY. IT TRAVELLED EAST THROUGH OAKLAND CITY...AND THEN INTO PIKE COUNTY...WHERE IT PASSED THROUGH THE CITY OF ARTHUR AND EVENTUALLY LIFTED 2 MILES WEST SOUTHWEST OF VELPEN.
- \* PEAK WIND.....115 MPH
- \* PATH WIDTH.....300 YARDS ...MAX WIDTH ONE-THIRD MILE WITH SOME STRAIGHT-LINE WINDS...
- \* PATH LENGTH.....19.25 MILES
- \* INJURIES.....NONE
- \* FATALITIES.....NONE
- \* DAMAGE DETAIL.....THE MOST INTENSE DAMAGE OCCURRED IN OAKLAND CITY AND 2 MILES EAST OF ARTHUR. NUMEROUS HOMES WERE DAMAGED...A FEW WITH MAJOR DAMAGE...2 WERE TOTAL LOSSES. SEVERAL HUNDRED TREES WERE UPROOTED OR SNAPPED AND NUMEROUS POWER LINES WERE DOWNED.



Tornado damage to a home in Oakland City.



Uprooted trees and broken tree limbs, along with a piece of a grain silo, were found near Oakland City.

-----  
...DAMAGE SURVEY RESULTS FOR OWENSVILLE/SOMERVILLE INDIANA...

THE FOLLOWING IS THE PRELIMINARY DAMAGE ASSESSMENT FOR OWENSVILLE/SOMERVILLE INDIANA.

- \* EVENT TYPE.....**EF1 TORNADO**
- \* EVENT DATE.....MONDAY FEBRUARY 28, 2011
- \* EVENT TIME.....143 TO 204 AM CST
- \* EVENT LOCATION.....6 MILES WEST OWENSVILLE INDIANA TO 0.5 MILES EAST SOMERVILLE INDIANA.
- \* PEAK WIND.....105 MPH

\* PATH WIDTH.....175 YARDS  
\* PATH LENGTH.....22 MILES  
\* INJURIES.....NONE  
\* FATALITIES.....NONE  
\* DAMAGE DETAIL.....NUMEROUS HOMES SUSTAINED MAINLY SHINGLE  
DAMAGE. SEVERAL GARAGES OR OUTBUILDINGS WERE DAMAGED OR  
DESTROYED. NUMEROUS BARNs WERE HEAVILY DAMAGED. NUMEROUS TREES  
WERE UPROOTED AND SEVERAL POWER LINES WERE DOWNED.

-----  
...DAMAGE SURVEY RESULTS FOR OTWELL INDIANA...

THE FOLLOWING IS THE PRELIMINARY DAMAGE ASSESSMENT FOR  
OTWELL INDIANA.

\* EVENT TYPE.....**EFO TORNADO**  
\* EVENT DATE.....MONDAY FEBRUARY 28, 2011  
\* EVENT TIME.....APPROXIMATELY 210 AM CST  
\* EVENT LOCATION.....2.5 MILES SOUTHWEST OF OTWELL TO 1 MILE  
SOUTH OF OTWELL.  
\* PEAK WIND.....85 MPH  
\* PATH WIDTH.....150 YARDS  
\* PATH LENGTH.....2 MILES  
\* INJURIES.....NONE  
\* FATALITIES.....NONE  
\* DAMAGE DETAIL.....A FEW HOMES HAD PARTIAL ROOF LOSS. SEVERAL  
HOMES SUSTAINED SHINGLE DAMAGE. SEVERAL TREES WERE DOWNED OR DAMAGED.

---

A listing of preliminary storm reports appears below the radar images.

Below are two radar images from the Evansville/Owensville radar of a possible tornado as it crossed Pike County, Indiana. Click on each image for the full-size version. The first image shows the "hook" echo, which is often the classic radar signature of a tornado. The second image (right) shows the doppler-indicated winds.

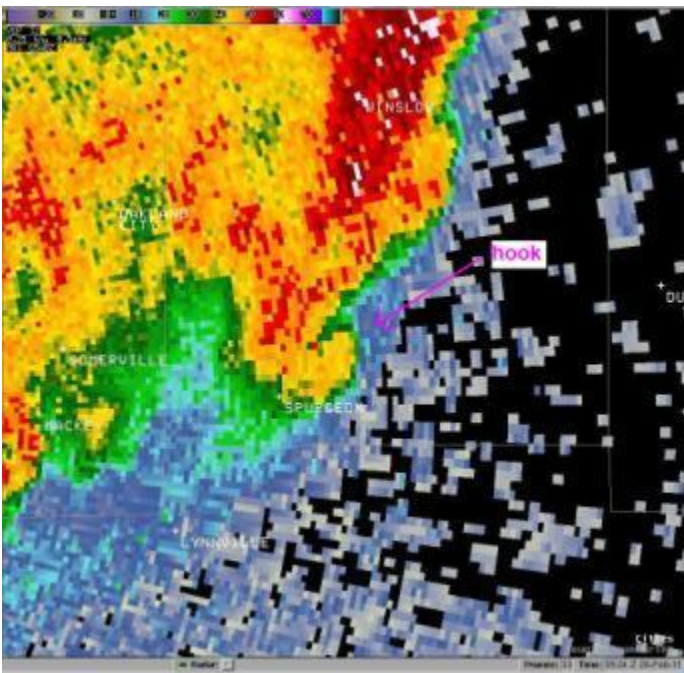

PRELIMINARY LOCAL STORM REPORT...SUMMARY  
 NATIONAL WEATHER SERVICE PADUCAH KY  
 827 AM CST MON FEB 28 2011

..TIME...	...EVENT...	...CITY LOCATION...	...LAT.LON...
..DATE...	....MAG....	..COUNTY LOCATION..ST..	...SOURCE....
	..REMARKS..		
0954 PM 02/27/2011	HAIL M0.88 INCH	FAIRFIELD WAYNE	38.38N 88.37W IL BROADCAST MEDIA
	NICKLE SIZE HAIL REPORTED.		
0955 PM 02/27/2011	HAIL M0.75 INCH	WAYNE CITY WAYNE	38.35N 88.59W IL LAW ENFORCEMENT
	DIME SIZE HAIL REPORTED IN SOUTHWEST PORTION OF THE COUNTY.		
1245 AM 02/28/2011	TSTM WND DMG	MOUNT VERNON JEFFERSON	38.32N 88.91W IL LAW ENFORCEMENT
	ONE POWER POLE AND LINE DOWN IN TOWN.		
1259 AM 02/28/2011	HAIL M0.75 INCH	2 E WAYNE CITY WAYNE	38.35N 88.55W IL EMERGENCY MNGR
	DIME SIZE HAIL EAST OF COMMUNITY.		
0101 AM 02/28/2011	HAIL M0.75 INCH	MOUNT VERNON JEFFERSON	38.32N 88.91W IL TRAINED SPOTTER
	DIME SIZE HAIL REPORTED AT INTERSECTION OF HWY 148 AND INTERSTATE 57.		
0101 AM 02/28/2011	TSTM WND DMG	ORCHARDVILLE WAYNE	38.50N 88.66W IL EMERGENCY MNGR
	BUILDING DAMAGE AT THE ORCHARDVILLE CHURCH.		
0118 AM 02/28/2011	TSTM WND GST M65.00 MPH	3 S WAYNE CITY WAYNE	38.31N 88.59W IL TRAINED SPOTTER
	WIND GUSTS LASTED 3 TO 4 MINUTES IN THE COMMUNITY OF SMITHVILLE LOCATED SOUTH OF WAYNE CITY.		
0130 AM 02/28/2011	TSTM WND DMG	SIMS WAYNE	38.36N 88.54W IL TRAINED SPOTTER
	COMMUNITY WITHOUT POWER. TREE LIMBS DOWN.		
0130 AM 02/28/2011	HAIL U0.25 INCH	KINGS GIBSON	38.30N 87.58W IN TRAINED SPOTTER
	HAIL DAMAGE TO VEHICLES.		
0131 AM 02/28/2011	HAIL M0.75 INCH	ALBION EDWARDS	38.38N 88.06W IL BROADCAST MEDIA
	PEA TO DIME SIZE HAIL REPORTED IN THE COMMUNITY.		
0131 AM 02/28/2011	HAIL M1.00 INCH	PERRYVILLE PERRY	37.73N 89.87W MO LAW ENFORCEMENT



QUARTER SIZE HAIL REPORTED AT THE COUNTY SHERIFFS OFFICE.

0134 AM TSTM WND GST BELLMONT 38.38N 87.91W  
02/28/2011 E60.00 MPH WABASH IL TRAINED SPOTTER

0143 AM TSTM WND GST MOUNT CARMEL 38.42N 87.77W  
02/28/2011 E65.00 MPH WABASH IL BROADCAST MEDIA

WINDS ESTIMATED 60 TO 65 MPH WITH POWER OUTAGES.  
TRANSFORMER DESTROYED.

0154 AM HAIL 3 W POSEYVILLE 38.17N 87.84W  
02/28/2011 M0.75 INCH POSEY IN TRAINED SPOTTER

DIME SIZE HAIL REPORTED WEST OF TOWN.

0155 AM TSTM WND GST POSEYVILLE 38.17N 87.78W  
02/28/2011 M55.00 MPH POSEY IN TRAINED SPOTTER

0155 AM HAIL OWENSVILLE 38.27N 87.69W  
02/28/2011 M0.88 INCH GIBSON IN TRAINED SPOTTER

NICKLE SIZE HAIL REPORTED.

0156 AM LIGHTNING JACKSON 37.38N 89.65W  
02/28/2011 CAPE GIRARDEAU MO EMERGENCY MNGR

LIGHTNING STRUCK LARGE TRANSFORMER WITH 3/4 OF THE CITY  
NOW WITHOUT POWER. EOC IS ON GENERATOR.

0158 AM TSTM WND DMG OWENSVILLE 38.27N 87.69W  
02/28/2011 GIBSON IN TRAINED SPOTTER

MULTIPLE HOMES DAMAGED NORTH AND EAST OF THE COMMUNITY.

0159 AM TSTM WND DMG OAKLAND CITY 38.34N 87.35W  
02/28/2011 GIBSON IN BROADCAST MEDIA

14 INCH DIAMETER TREE DOWN. COMMUNITY IS WITHOUT POWER.

0200 AM TSTM WND DMG OAKLAND CITY 38.34N 87.35W  
02/28/2011 GIBSON IN TRAINED SPOTTER

NUMEROUS POWER OUTAGES. MULTIPLE TREES DOWN. ROOF BLOWN  
OFF OF BRICK BUILDING TAKING DOWN LARGE SECTION OF POWER  
LINES.

0203 AM HAIL 3 W POSEYVILLE 38.17N 87.84W  
02/28/2011 M1.00 INCH POSEY IN TRAINED SPOTTER

QUARTER SIZE HAIL REPORTED WEST OF TOWN.

0207 AM TSTM WND DMG WINSLOW 38.38N 87.21W  
02/28/2011 PIKE IN TRAINED SPOTTER

TWO GARAGES HAD THE ROOFS BLOWN OFF. TREES DOWN  
THROUGHOUT THE COMMUNITY. LOCATION NEAR OTWELL, CATO AND  
WINSLOW.

0217 AM TSTM WND DMG OAKLAND CITY 38.34N 87.35W  
02/28/2011 GIBSON IN BROADCAST MEDIA

40 TO 50 INCH DIAMETER PINE TREES DOWN.

0218 AM TSTM WND DMG SOMERVILLE 38.28N 87.38W  
02/28/2011 GIBSON IN BROADCAST MEDIA

VIEWER REPORTED ROOF OF HOME BLOWN OFF.

0218 AM TSTM WND DMG OWENSVILLE 38.27N 87.69W  
02/28/2011 GIBSON IN BROADCAST MEDIA

NUMEROUS REPORTS OF DAMAGE IN COMMUNITY AND IN THE  
SOUTHERN PRINCETON AREA. OWENSVILLE FIRE DEPT IS  
REQUESTING GAS COMPANY DUE TO SEVERAL HOMES DAMAGE AND  
CHECK THE AREA FOR GAS LEAKS.

0222 AM HAIL MARION 37.73N 88.94W  
02/28/2011 M0.25 INCH WILLIAMSON IL TRAINED SPOTTER

0230 AM TSTM WND DMG 5 E ROUND KNOB 37.22N 88.64W  
02/28/2011 MASSAC IL EMERGENCY MNGR

1 TREE DOWN OVER ROAD

0230 AM TSTM WND DMG NEW COLUMBIA 37.31N 88.78W  
02/28/2011 MASSAC IL EMERGENCY MNGR

TEAGUE HILL ROAD HAD SEVERAL TREES DOWN

0230 AM TSTM WND DMG NEW COLUMBIA 37.31N 88.78W  
02/28/2011 MASSAC IL EMERGENCY MNGR

UNOCCUPIED MOBILE LOST ITS ROOF. A POWER LINE DOWN IN  
THAT SAME AREA.

0315 AM TSTM WND DMG SMITHLAND 37.14N 88.40W  
02/28/2011 LIVINGSTON KY EMERGENCY MNGR

HOUSE TRAILER WAS DAMAGED BETWEEN SMITHLAND AND TILINE ON  
DUNLAP ROAD.

0413 AM HAIL SYMSONIA 36.90N 88.51W  
02/28/2011 E1.00 INCH GRAVES KY TRAINED SPOTTER

&&

\$\$

DLL