

2025 Annual Weather Highlights for Central & Northern New Mexico



2025 Annual Highlights

Albuquerque Temperatures

| Month | Observed Temperature °F | Departure from Normal °F | Running Average Departure°F |
|-----------|-------------------------|--------------------------|-----------------------------|
| January | 33.7° | -3.7° | -3.7° |
| February | 48.4° | +6.5° | +1.4° |
| March | 50.9° | +1.4° | +1.4° |
| April | 58.4° | +1.6° | +1.5° |
| May | 65.3° | -0.8° | +1° |
| June | 78.0° | +1.9° | +1.2° |
| July | 79.5° | +0.6° | +1.1° |
| August | 80.2° | +3.3° | +1.4° |
| September | 72.0° | +1.7° | +1.4° |
| October | 63.0° | +4.6° | +1.7° |
| November | 52.8° | +7.1° | +2.2° |
| December | 47.1° | +10.2° | +2.9 ° |
| Annual | 60.8° | +2.9° | |



2025 Annual Highlights

Clayton Temperatures

| Month | Observed Temperature °F | Departure from Normal °F | Running Average Departure°F |
|-----------|-------------------------|--------------------------|-----------------------------|
| January | 29.5° | -6.0° | -6.0° |
| February | 37.3° | -0.2° | -3.1° |
| March | 49.1° | +4.2° | -0.7° |
| April | 54.1° | +2.1° | +0.03° |
| May | 59.7° | -1.8° | -0.3° |
| June | 71.4° | +0.2° | -0.3° |
| July | 73.9° | -1.5° | -0.4° |
| August | 74.8° | +1.7° | -0.2° |
| September | 67.2° | +1° | -0.06° |
| October | 58.3° | +3.6° | +0.3° |
| *November | 50.7° | +7° | +1° |
| December | 45.4° | +10.1° | +1.7° |
| Annual | 56.2° | +1.9° | |

*month includes missing data



NATIONAL WEATHER SERVICE ALBUQUERQUE

Follow:   @NWSAlbuquerque

2025 Annual Highlights

Roswell Temperatures

| Month | Observed Temperature °F | Departure from Normal °F | Running Average Departure°F |
|-----------|-------------------------|--------------------------|-----------------------------|
| January | 37.1° | -5.6° | -5.6° |
| February | 48.8° | +1° | -2.3° |
| March | 58.2° | +3° | -0.5° |
| April | 65.1° | +2° | +0.1° |
| May | 71.3° | -1° | -0.1° |
| June | 81.1° | +0.1° | -0.1° |
| July | 81.7° | -1.5° | -0.3° |
| August | 82.5° | +0.9° | -0.2° |
| September | 74.1° | -0.3° | -0.2° |
| October | 66.4° | +3.2° | +0.2° |
| November | 54.9° | +3.9° | +0.5° |
| December | 48.5° | +6.1° | +1° |
| Annual | 64.2° | +1° | |



Albuquerque Precipitation

| Month | Observed Precipitation (in) | Departure from Normal (in) | Running Average Departure (in) |
|-----------|-----------------------------|----------------------------|--------------------------------|
| January | 0.07" | -0.29" | -0.29" |
| February | 0.05" | -0.38" | -0.67" |
| March | 0.04" | -0.42" | -1.09" |
| April | 0.32" | -0.19" | -1.28" |
| May | 1.12" | +0.68" | -0.6" |
| June | 1.03" | +0.46" | -0.14" |
| July | 1.22" | -0.42" | -0.56" |
| August | 0.24" | -1.07" | -1.63" |
| September | 1.14" | -0.01" | -1.64" |
| October | 0.48" | -0.39" | -2.03" |
| November | 0.76" | +0.19" | -1.84" |
| December | 0.24" | -0.29" | -2.13" |
| Annual | 6.71" | -2.13" | |



Clayton Precipitation

| Month | Observed Precipitation (in) | Departure from Normal (in) | Running Average Departure (in) |
|-----------|-----------------------------|----------------------------|--------------------------------|
| January | 0.33" | 0" | 0" |
| February | 0.13" | -0.17" | -0.17" |
| March | 0.41" | -0.5" | -0.67" |
| April | 1.15" | +0.03" | -0.64" |
| May | 3.0" | +1.15" | +0.51" |
| June | 3.8" | +1.83" | 2.34" |
| July | 3.25" | +0.44" | +2.78" |
| August | 3.6" | +0.52" | +3.3" |
| September | 1.93" | +0.18" | +3.48" |
| October | 0.59" | -0.54" | +2.94" |
| *November | 0" | -0.45" | +2.49" |
| December | 0.14" | -0.28" | +2.21" |
| Annual | 18.33" | +2.21" | |

*month includes missing data



Roswell Precipitation

| Month | Observed Precipitation (in) | Departure from Normal (in) | Running Average Departure (in) |
|-----------|-----------------------------|----------------------------|--------------------------------|
| January | 0.4" | +0.04" | +0.04" |
| February | 0 | -0.35" | -0.31" |
| March | 0 | -0.54" | -0.85" |
| April | 1.05" | +0.48" | -0.37" |
| May | 1.51" | +0.37" | 0 |
| June | 3.11" | +1.83" | +1.83" |
| July | 1.59" | -0.23" | +1.6" |
| August | 1.57" | -0.11" | +1.49" |
| September | 1.41" | -0.14" | +1.35" |
| October | 0.88" | -0.45" | +0.9" |
| November | 0.27" | -0.18" | +0.72" |
| December | 0.06" | -0.5" | +0.22" |
| Annual | 11.85" | +0.22 | |



2025 Annual Highlights

NM Average Temperature NCEI

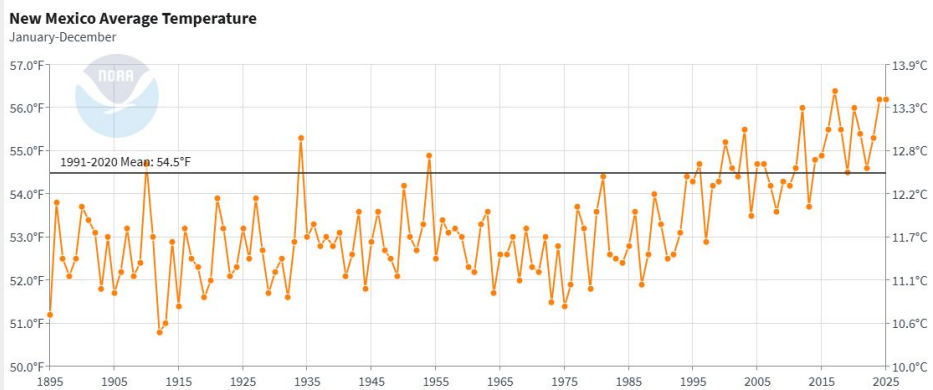

The average statewide temperature was 56.2° which was 1.7° above the 30-year normal of 54.5° (1991-2020). This ranks as the 2nd warmest year on record for New Mexico (1895-2025).

NM Average Precipitation NCEI

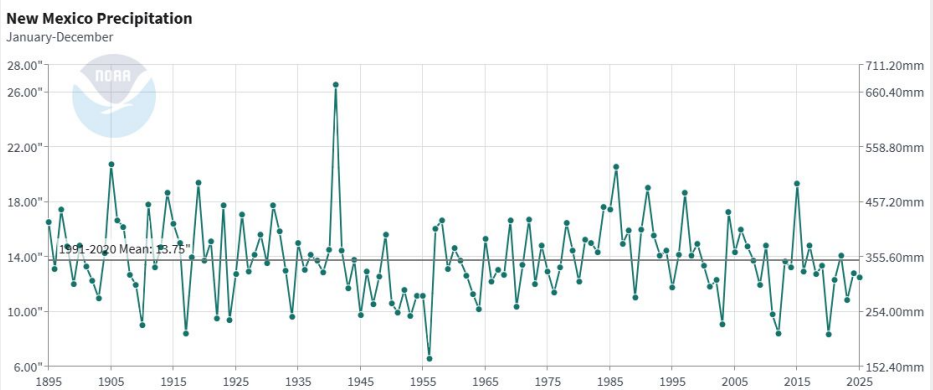

The average statewide precipitation was 12.52" which was 1.23" below the 30-year normal of 13.75" (1991-2020). This ranks as the 38th driest year on record for New Mexico (1895-2025).



2025 Annual Highlights

NM Average Maximum Temperatures NCEI

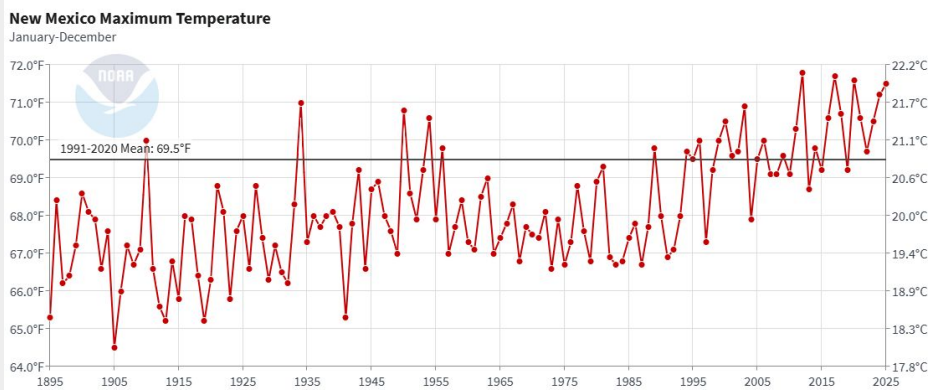

The average statewide maximum temperature was 71.5° which was 2.0° above the 30-year normal of 69.5° (1991-2020). This ranks as the 4th warmest on record for New Mexico (1895-2025).

NM Average Minimum Temperatures NCEI

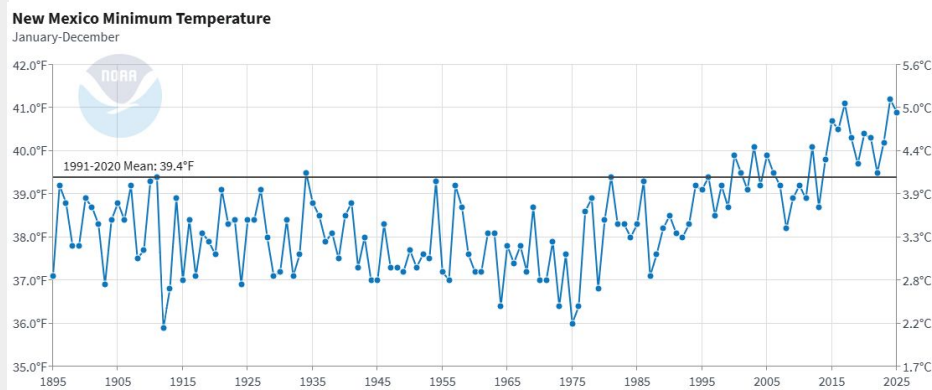

The average statewide minimum temperature was 40.9° which was 1.5° above the 30-year normal of 39.4° (1991-2020). This ranks as the 3rd warmest on record for New Mexico (1895-2025).



2025 Annual Highlights

U.S. Precipitation PRISM

Total Annual Precipitation: 2025
Period ending 7 AM EST 31 Dec 2025
(Map graphic created 12 Jan 2026)

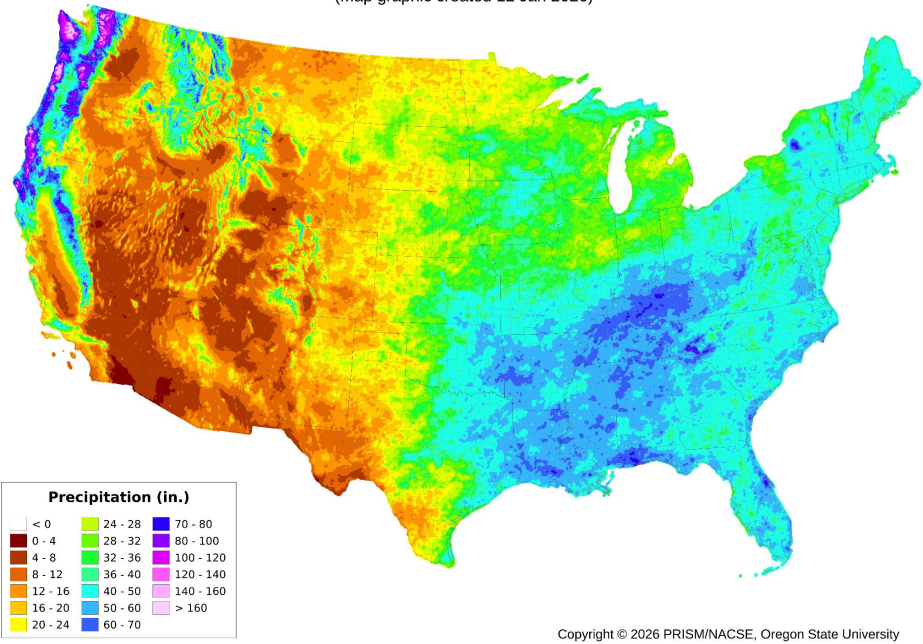

U.S. Precipitation Anomaly PRISM

Total Annual Precipitation Anomaly: 2025
Period ending 7 AM EST 31 Dec 2025
Base period: 1991 - 2020
(Map graphic created 12 Jan 2026)

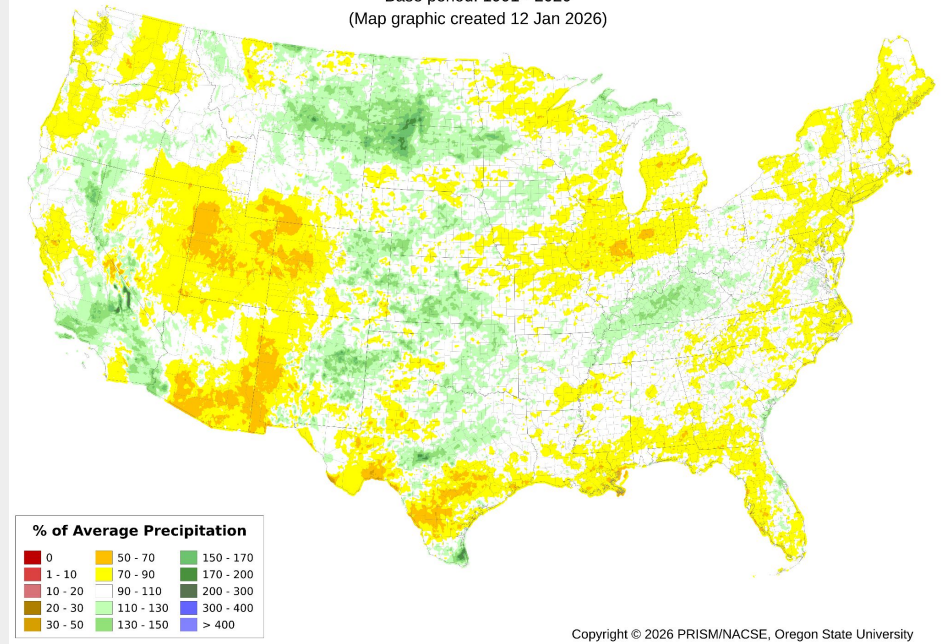

The precipitation anomaly across New Mexico for 2025 (right image) showed above normal precipitation across eastern areas and below normal precipitation across western areas. Click images to enlarge.



2025 Annual Highlights

U.S. Average Temperature PRISM

Average Annual Mean Temperature: 2025
Period ending 7 AM EST 31 Dec 2025
(Map graphic created 02 Jan 2026)

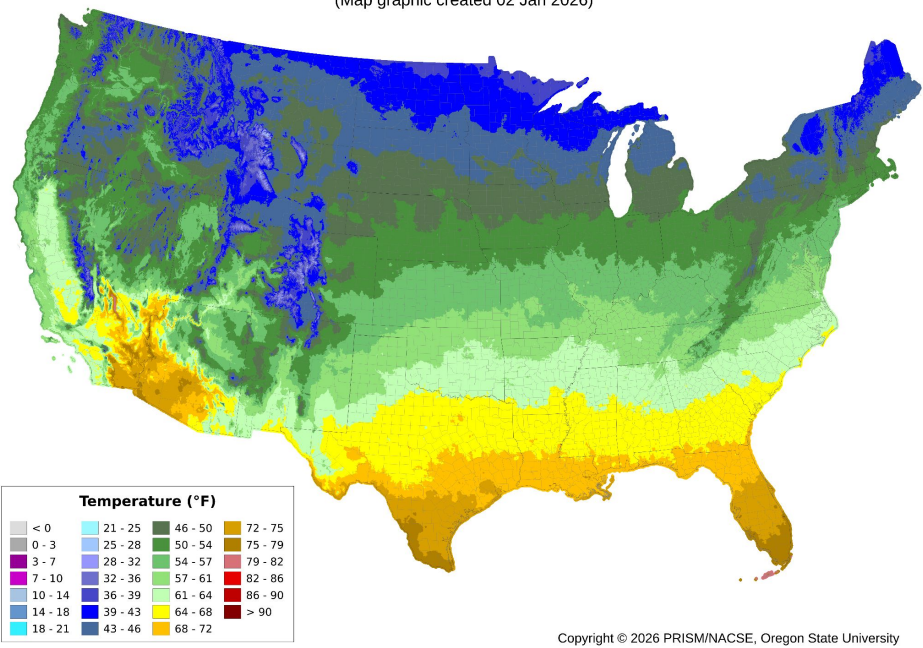

U.S. Average Temperature Anomaly PRISM

Annual Daily Mean Temperature Anomaly: 2025
Period ending 7 AM EST 31 Dec 2025
Base period: 1991 - 2020
(Map graphic created 02 Jan 2026)

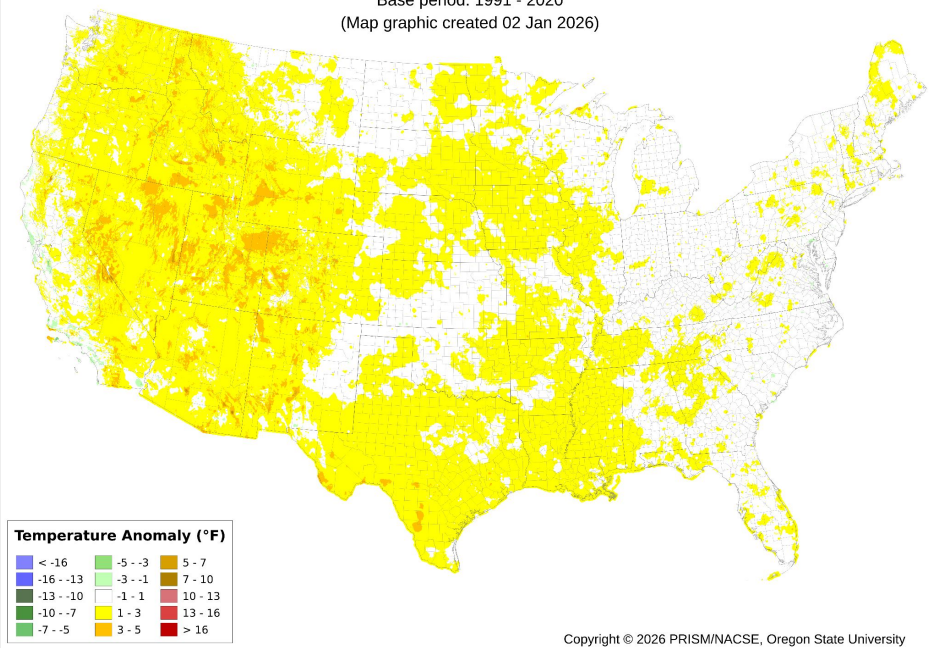

The average temperature anomaly across New Mexico for 2025 (right chart) showed near normal temperatures across east-central and northeast areas and above normal temperatures across central and western areas. Click images to enlarge.



2025 Annual Highlights

U.S. Average Max Temperature PRISM

Average Annual Maximum Temperature: 2025
Period ending 7 AM EST 31 Dec 2025
(Map graphic created 02 Jan 2026)

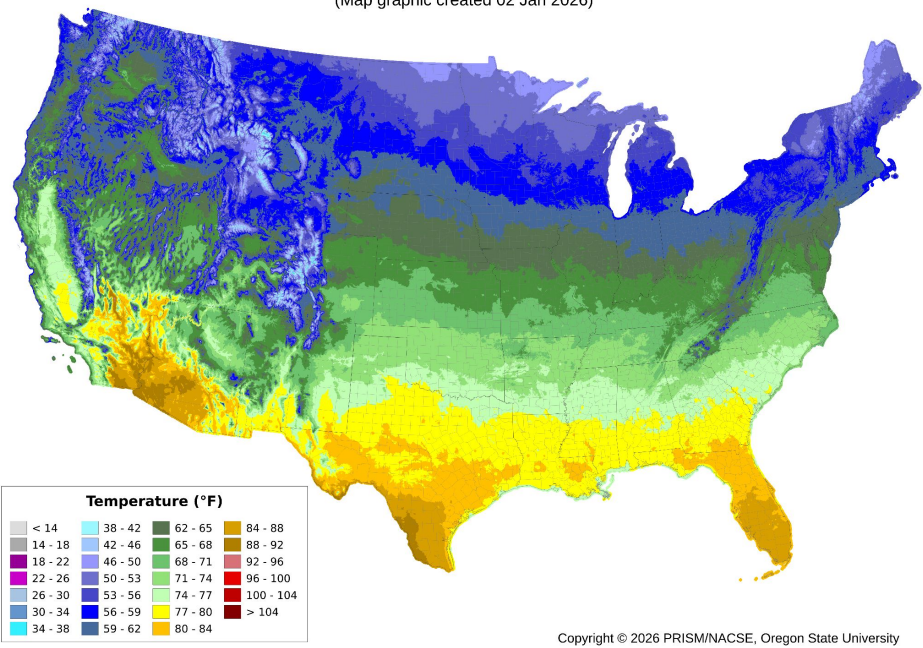

U.S. Average Max Temperature Anomaly PRISM

Annual Maximum Temperature Anomaly: 2025
Period ending 7 AM EST 31 Dec 2025
Base period: 1991 - 2020
(Map graphic created 02 Jan 2026)

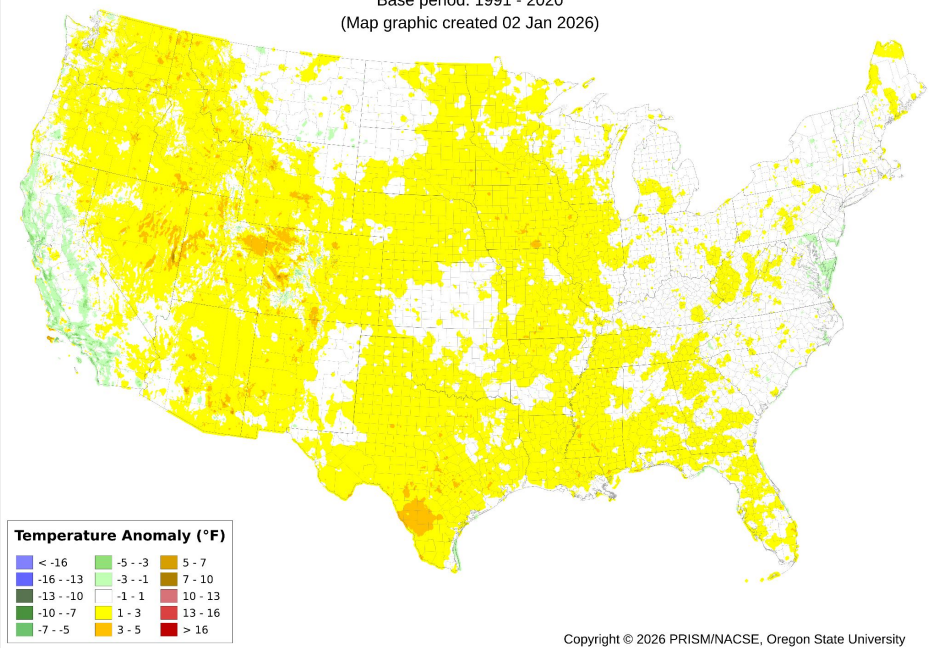

The maximum temperature anomaly across New Mexico for 2025 (right chart) showed near normal temperatures across east-central and northeast areas and above normal temperatures across central and western areas. Click images to enlarge.



2025 Annual Highlights

U.S. Average Min Temperature PRISM

Average Annual Minimum Temperature: 2025
Period ending 7 AM EST 31 Dec 2025
(Map graphic created 02 Jan 2026)

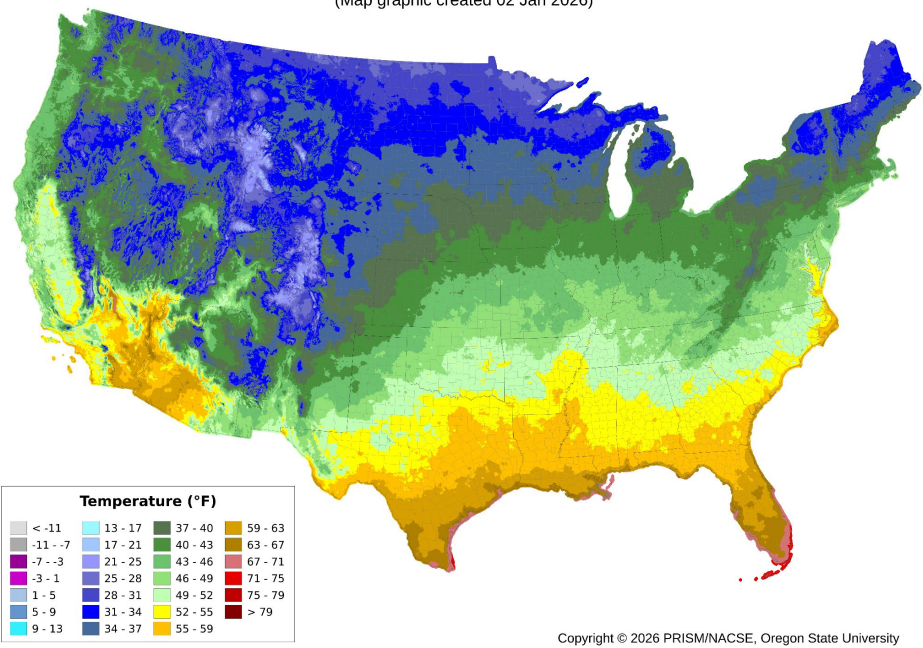

U.S. Average Min Temperature Anomaly PRISM

Annual Minimum Temperature Anomaly: 2025
Period ending 7 AM EST 31 Dec 2025
Base period: 1991 - 2020
(Map graphic created 02 Jan 2026)

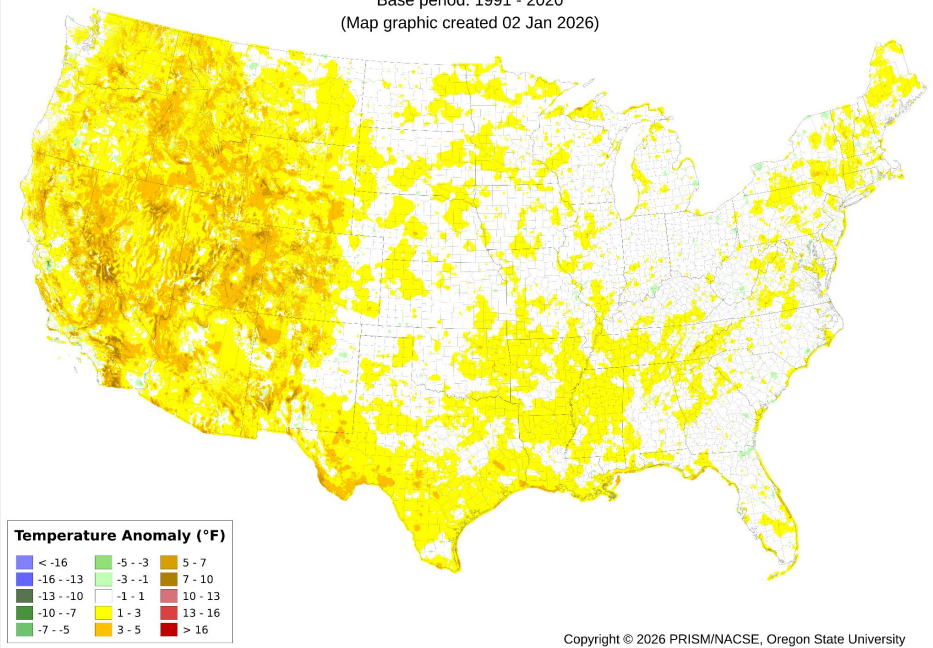

The minimum temperature anomaly across New Mexico for 2025 (right chart) showed near normal temperatures across east-central and northeast areas and well above normal temperatures across central and western areas. Click images to enlarge.



2025 Annual Highlights

New Mexico Mean Temperature Departure (30 year normals) WWDT

New Mexico - Mean Temperature
January - December 2025, Departure from 1991-2020 Average

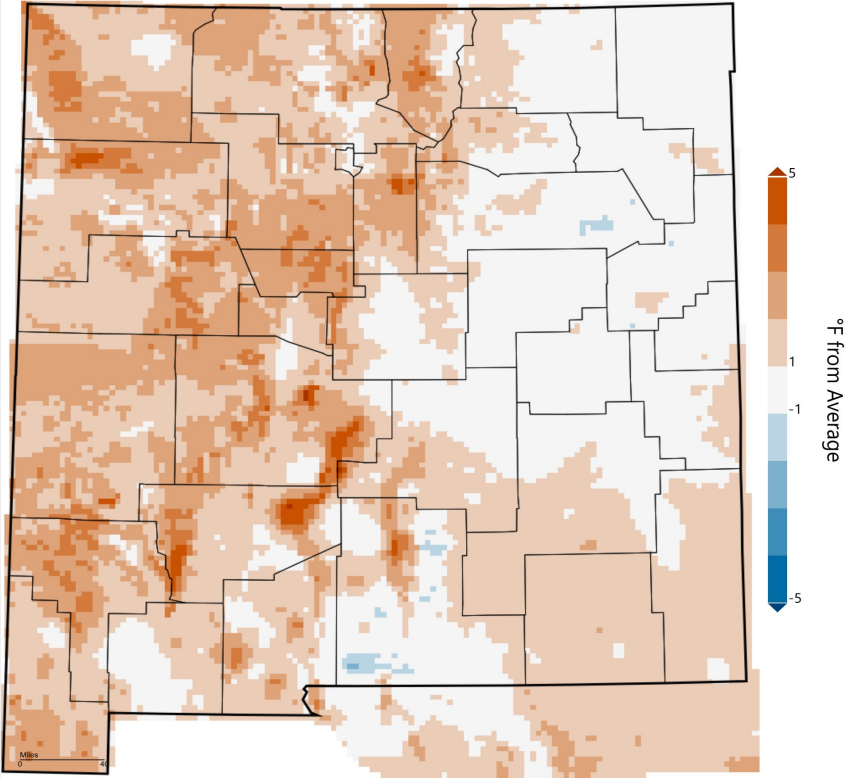

New Mexico Mean Temperature Percentile Ranking (30 year normals) WWDT

New Mexico - Mean Temperature
January - December 2025, Percentile

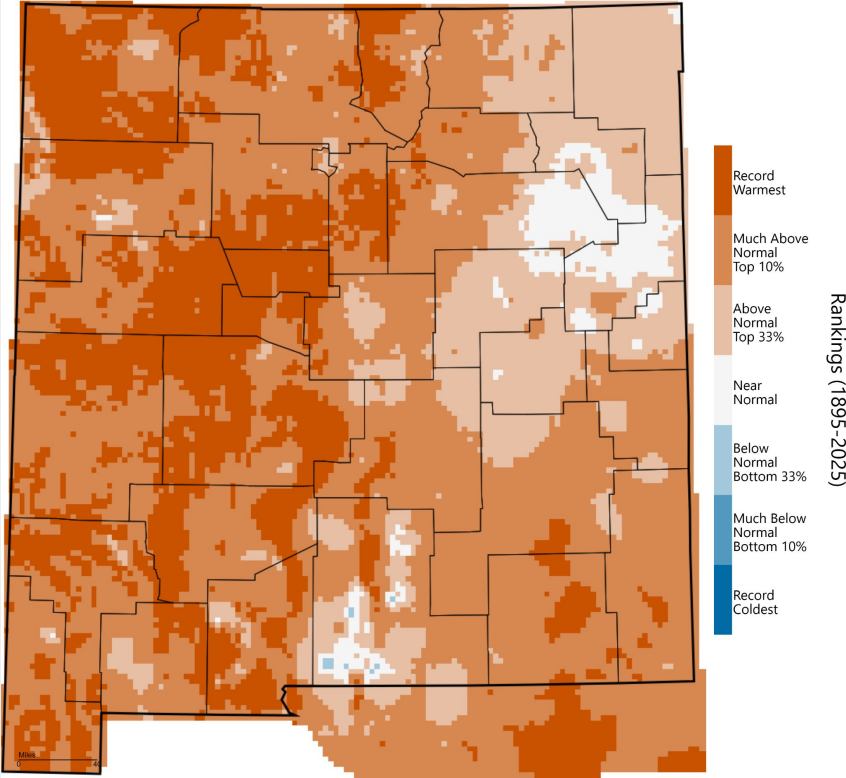

Rankings (1895-2025)



2025 Annual Highlights

New Mexico Precipitation Percent of Normal (30 year normals) WWDT

New Mexico - Precipitation
December 2024 - November 2025, Percent of 1991-2020 Average

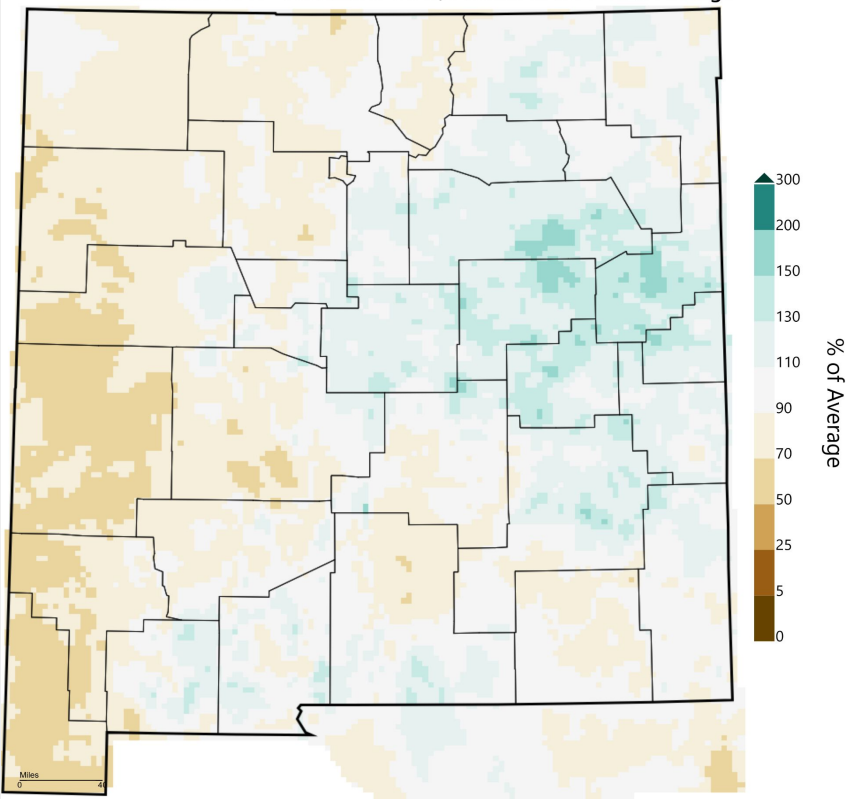

WestWide Drought Tracker, WRCC, Climate Engine, Data Source: PRISM Prelim, created 05 Dec 2025

New Mexico Precipitation Percentile Ranking (30 year normals) WWDT

New Mexico - Precipitation
December 2024 - November 2025, Percentile

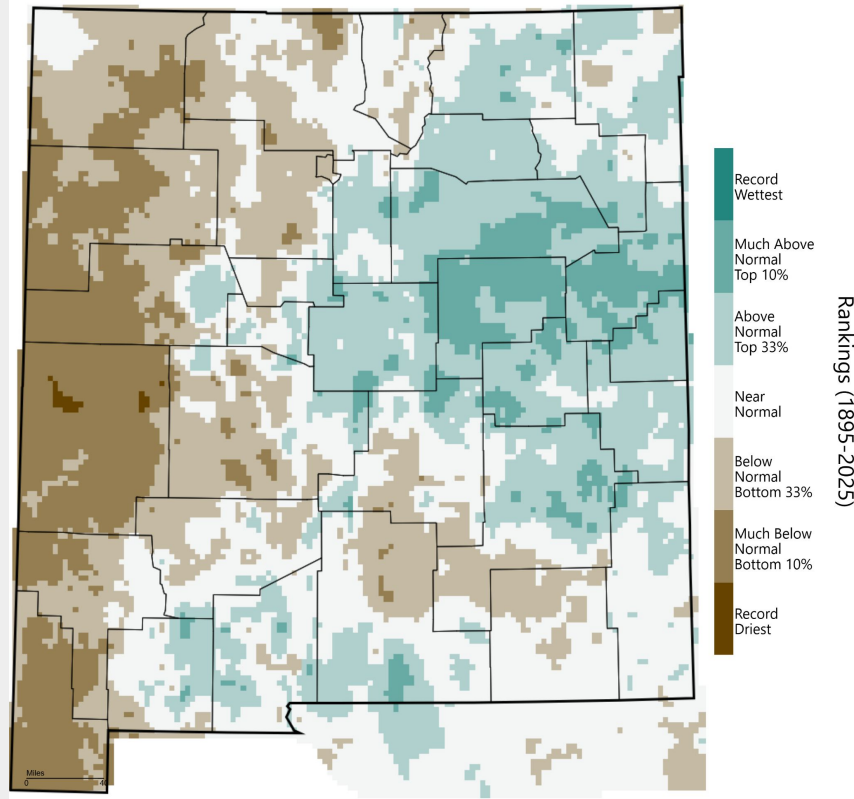

WestWide Drought Tracker, WRCC, Climate Engine, Data Source: PRISM Prelim, created 05 Dec 2025



2025 Annual Highlights

ABQ Sunport: Warmest Monthly Temperature vs 1991-2020 Normal & Difference from Normal

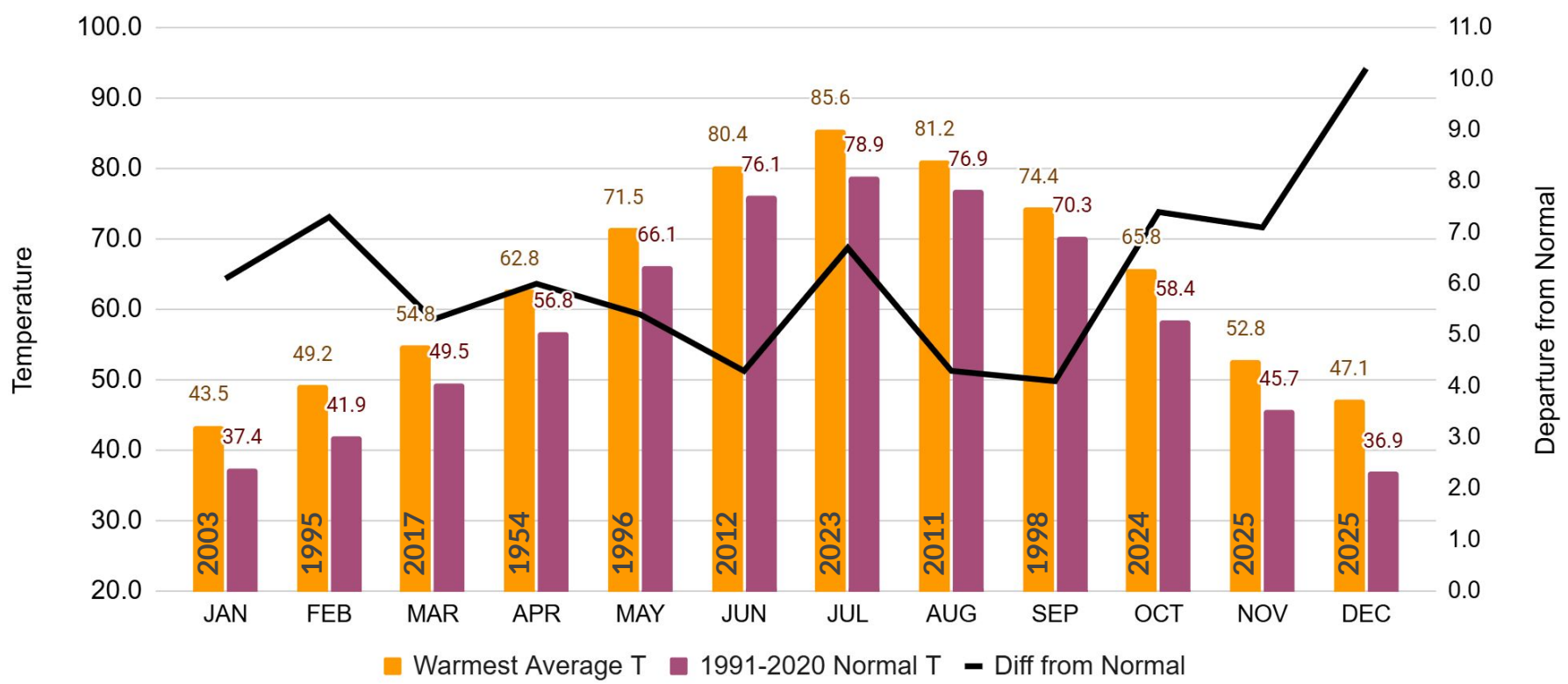

The chart above shows the warmest monthly average temperatures for the Albuquerque Sunport (orange bars labeled with corresponding year) compared to the 1991-2020 monthly normals (reddish bars). The thick black line shows the difference from normal for each month. Note that December 2025 was the most above normal month ever recorded at +10.2°. November 2025 was also the warmest November on record for Albuquerque (+7.1°). October 2024 held the previous record warm departure at +7.4°, so December 2025 blew that away by nearly 3°.



Additional Resources

NCEI Climatological Rankings:

<https://www.ncei.noaa.gov/access/monitoring/climate-at-a-glance/national/rankings>

PRISM Data:

<https://prism.oregonstate.edu/graphics/gallery.php>

Westwide Drought Tracker:

<https://wrcc.dri.edu/wwdt/index.php>

