

	A	B	C	D	E	F	G	H	I	J	K
1	Wind										
2											
3	MAM	49.26									
4	JJA	34.65									
5	SON	40.18									
6	DJF	46.30									
7											
8			MAM	JJA	SON	DJF					
9	>7kt 330-030		9.88	6.22	12.30	12.11					
10	>7kt 150-210		12.62	7.98	5.45	8.16					
11	>7kt 200-260		16.83	11.93	8.44	14.61					
12	>7kt 020-080		9.93	8.52	13.99	11.42					
13											
14											
15											
16											
17											
18											
19											
20											

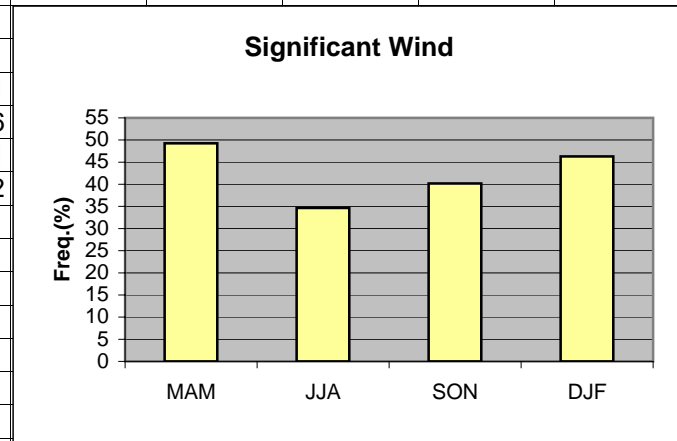

**Cell:** A1

**Comment:** Charlie Liles:

Significant wind factors >7kt 330-030, >7kt 150-210, >7kt 200-260, >7kt 020-080.



**Cell:** A1

**Comment:** Charlie Liles:

The first graph shows the seasonal average hourly daily frequencies of thunderstorms at the station and within 50 miles. The second graph shows the seasonal average daily probability of thunderstorms within 50 miles of the station.

	A	B	C	D	E	F	G	H
1	Ceilings							
2		MAM	JJA	SON	DJF			
3	<2100	14.01	11.39	15.24	21.70			
4	<600	6.18	4.03	7.23	12.31			
5	<300	2.70	1.48	3.33	7.13			
6								
7								
8								
9								
10								
11								
12								
13								
14								
15								
16								
17								
18								
19								

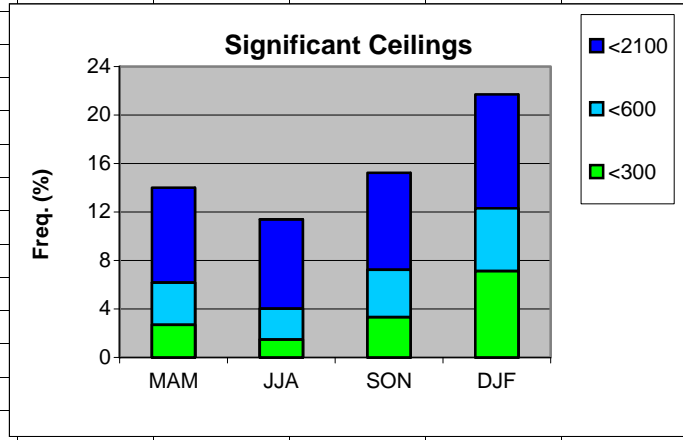

	A	B	C	D	E	F																									
1	Visibility																														
2		MAM	JJA	SON	DJF																										
3	<6	14.86	27.54	19.91	20.92																										
4	<3	6.10	5.74	7.99	11.98																										
5	<1	1.37	0.72	1.90	4.26																										
6	<1/2	0.73	0.35	1.17	2.37																										
7																															
8																															
9		<div style="text-align: center;"> <p><b>Significant Visibility</b></p> <table border="1"> <caption>Data for Significant Visibility Chart</caption> <thead> <tr> <th>Season</th> <th>&lt;6 (%)</th> <th>&lt;3 (%)</th> <th>&lt;1 (%)</th> <th>&lt;1/2 (%)</th> </tr> </thead> <tbody> <tr> <td>MAM</td> <td>10.00</td> <td>4.00</td> <td>0.50</td> <td>0.37</td> </tr> <tr> <td>JJA</td> <td>22.00</td> <td>4.00</td> <td>0.50</td> <td>0.35</td> </tr> <tr> <td>SON</td> <td>12.00</td> <td>6.00</td> <td>0.50</td> <td>1.17</td> </tr> <tr> <td>DJF</td> <td>8.00</td> <td>8.00</td> <td>1.00</td> <td>2.37</td> </tr> </tbody> </table> </div>				Season	<6 (%)	<3 (%)	<1 (%)	<1/2 (%)	MAM	10.00	4.00	0.50	0.37	JJA	22.00	4.00	0.50	0.35	SON	12.00	6.00	0.50	1.17	DJF	8.00	8.00	1.00	2.37	
Season	<6 (%)					<3 (%)	<1 (%)	<1/2 (%)																							
MAM	10.00					4.00	0.50	0.37																							
JJA	22.00					4.00	0.50	0.35																							
SON	12.00					6.00	0.50	1.17																							
DJF	8.00					8.00	1.00	2.37																							
10																															
11																															
12																															
13																															
14																															
15																															
16																															
17																															
18																															
19																															
20																															
21																															
22																															

	A	B	C	D	E	F	G	H
1	Snow events							
2								
3	MAM	0.19						
4	JJA	0						
5	SON	0.02						
6	DJF	0.99						
7								
8								
9								
10								
11								
12								
13								
14								
15								
16								
17								
18								
19								

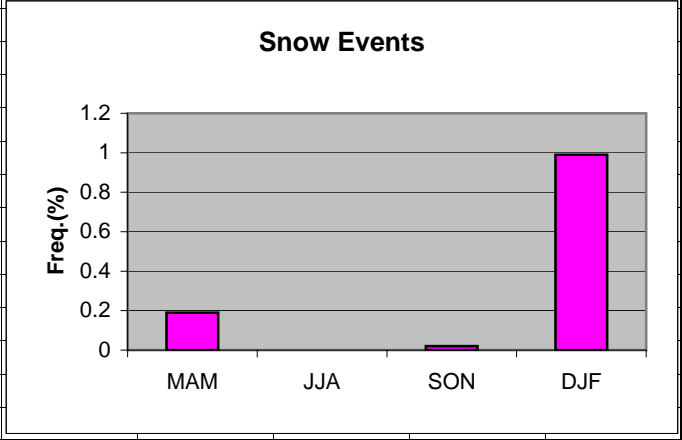

	A	B	C	D	E	F	G	H
1	Freezing Rain/drizzle/Ice Pellets							
2								
3	MAM	0.09						
4	JJA	0						
5	SON	0.01						
6	DJF	1.06						
7								
8								
9								
10								
11								
12								
13								
14								
15								
16								
17								
18								
19								

