

	A	B	C	D	E	F	G	H	I	J	K
1	Wind										
2											
3	MAM	4.95									
4	JJA	1.81									
5	SON	3.47									
6	DJF	5.47									
7											
8			MAM	JJA	SON	DJF					
9	>25kt gusts 280-320		4.74	1.81	3.42	5.29					
10	>25kt 280-320		0.20	0	0.05	0.16					
11	>25kt 070-150		0.01	0	0	0.02					
12											
13											
14											
15											
16											
17											
18											
19											

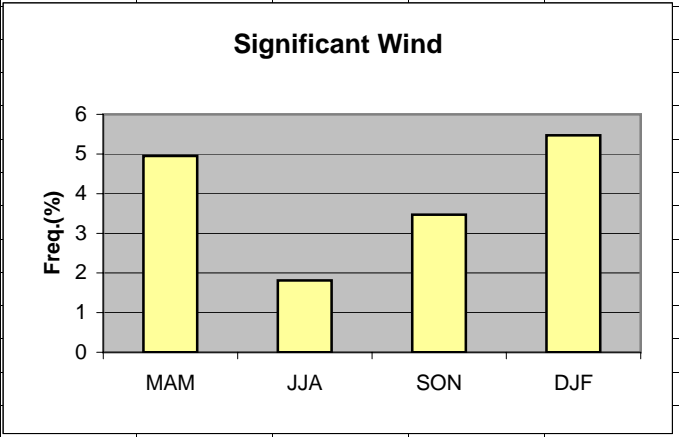

**Cell:** A1

**Comment:** Charlie Liles:

Significant wind factors >25kt gusts 280-320, >25kt sustained 280-320, >25kt 070-150.

	A	B	C	D	E	F	G	H	I	J	K
1	Thunderstorms										
2		Station	50 mi			Daily Probability					
3	MAM	0.52	0.9		MAM	12					
4	JJA	1.13	2		JJA	26					
5	SON	0.34	0.5		SON	7					
6	DJF	0.04	0.10		DJF	1					
7											
8											
9											
10											
11											
12											
13											
14											
15											
16											
17											
18											
19											
20											

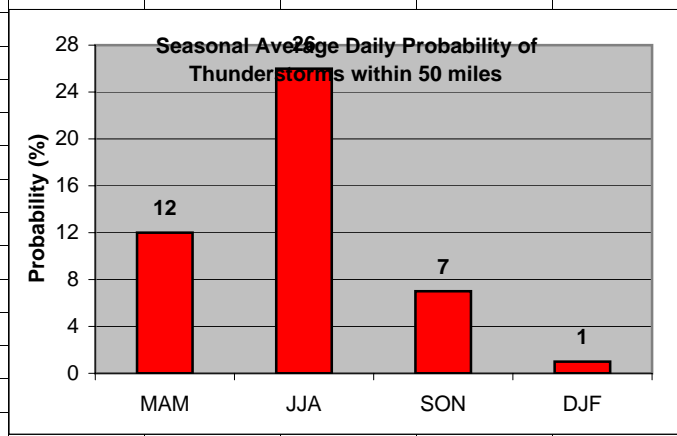
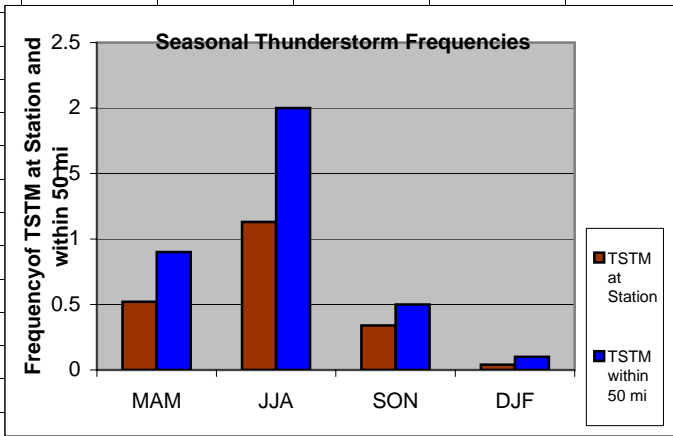

**Cell:** A1

**Comment:** Charlie Liles:

The first graph shows the seasonal average hourly daily frequencies of thunderstorms at the station and within 50 miles. The second graph shows the seasonal average daily probability of thunderstorms within 50 miles of the station.

	A	B	C	D	E	F	G	H
1	Ceilings							
2		MAM	JJA	SON	DJF			
3	<5000	34.07	18.63	34.19	51.27			
4	<600	4.64	1.66	4.36	7.72			
5	<200	1.08	0.31	1.09	2.60			
6	<100	0.52	0.19	0.63	1.45			
7								
8								
9								
10								
11								
12								
13								
14								
15								
16								
17								
18								
19								
20								

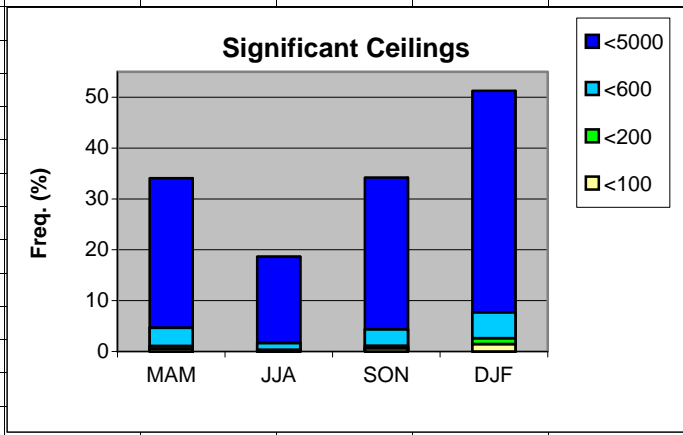

	A	B	C	D	E	F																				
1	Visibility																									
2		MAM	JJA	SON	DJF																					
3	<1	1.69	0.74	1.70	3.83																					
4	<1/2	0.65	0.35	0.83	1.61																					
5																										
6																										
7		<div data-bbox="808 695 1470 1128" data-label="Figure"> <p><b>Significant Visibility</b></p> <table border="1"> <thead> <tr> <th>Season</th> <th>&lt;1/2 (%)</th> <th>&lt;1 (%)</th> <th>Total (%)</th> </tr> </thead> <tbody> <tr> <td>MAM</td> <td>0.65</td> <td>1.04</td> <td>1.69</td> </tr> <tr> <td>JJA</td> <td>0.35</td> <td>0.39</td> <td>0.74</td> </tr> <tr> <td>SON</td> <td>0.83</td> <td>0.87</td> <td>1.70</td> </tr> <tr> <td>DJF</td> <td>1.61</td> <td>2.22</td> <td>3.83</td> </tr> </tbody> </table> </div>					Season	<1/2 (%)	<1 (%)	Total (%)	MAM	0.65	1.04	1.69	JJA	0.35	0.39	0.74	SON	0.83	0.87	1.70	DJF	1.61	2.22	3.83
Season	<1/2 (%)						<1 (%)	Total (%)																		
MAM	0.65						1.04	1.69																		
JJA	0.35						0.39	0.74																		
SON	0.83						0.87	1.70																		
DJF	1.61						2.22	3.83																		
8																										
9																										
10																										
11																										
12																										
13																										
14																										
15																										
16																										
17																										
18																										
19																										
20																										

	A	B	C	D	E	F	G	H
1	Snow events							
2								
3	MAM	2.18						
4	JJA	0						
5	SON	0.92						
6	DJF	10.57						
7								
8								
9								
10								
11								
12								
13								
14								
15								
16								
17								
18								
19								

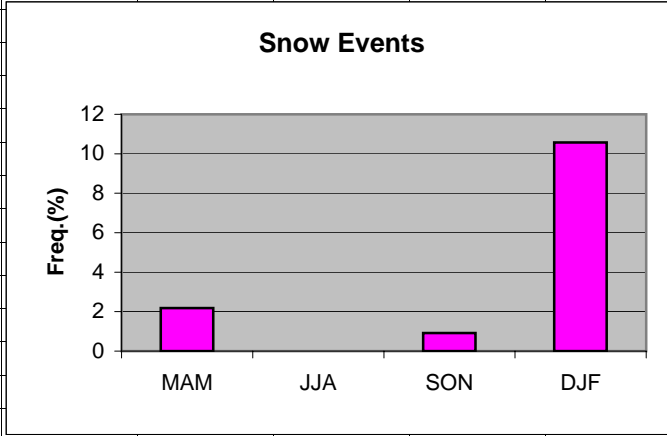

	A	B	C	D	E	F	G	H
1	Freezing Rain/drizzle/Ice Pellets							
2								
3	MAM	0.28						
4	JJA	0						
5	SON	0.05						
6	DJF	1.01						
7								
8								
9								
10								
11								
12								
13								
14								
15								
16								
17								
18								
19								

