

	A	B	C	D	E	F	G	H	I	J	K
1	Wind										
2											
3	MAM	0.26									
4	JJA	0.02									
5	SON	0.12									
6	DJF	0.43									
7			MAM	JJA	SON	DJF					
8	>20kt 130-150		0.03	0	0.02	0.03					
9	>20kt 310-330		0.23	0.02	0.10	0.40					
10											
11											
12											
13											
14											
15											
16											
17											
18											

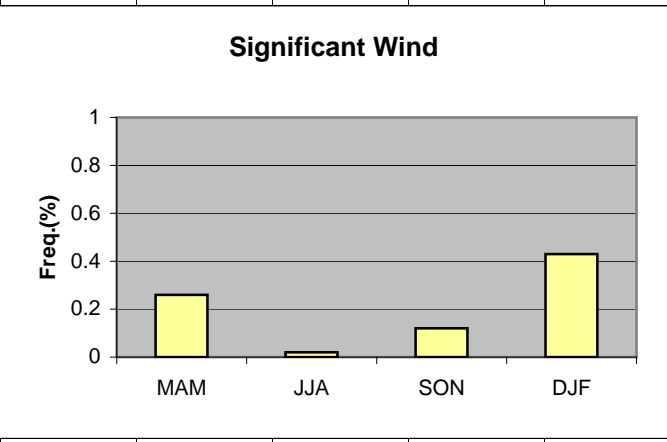

Cell: A1

Comment: Charlie Liles:

Significant wind factors: >20kt 130-150, >20kt 310-330.

	A	B	C	D	E	F	G	H	I	J	K
1	Thunderstorms										
2		Station	50 mi		Daily Probability						
3	MAM	0.56	1.00		MAM	14					
4	JJA	1.46	2.30		JJA	29					
5	SON	0.21	0.40		SON	7					
6	DJF	0.06	0.1		DJF	3					
7											
8											
9											
10											
11											
12											
13											
14											
15											
16											
17											
18											
19											
20											

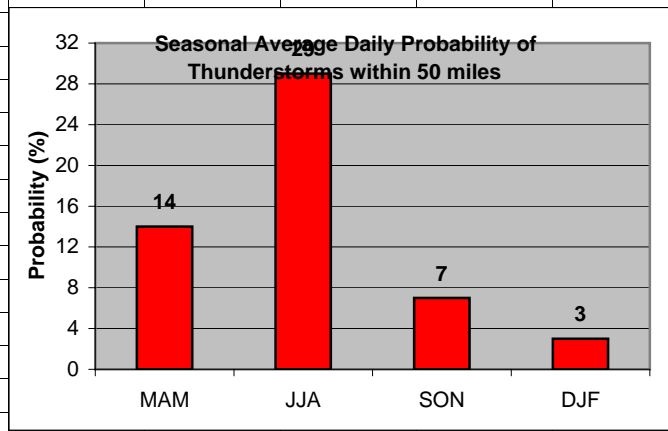
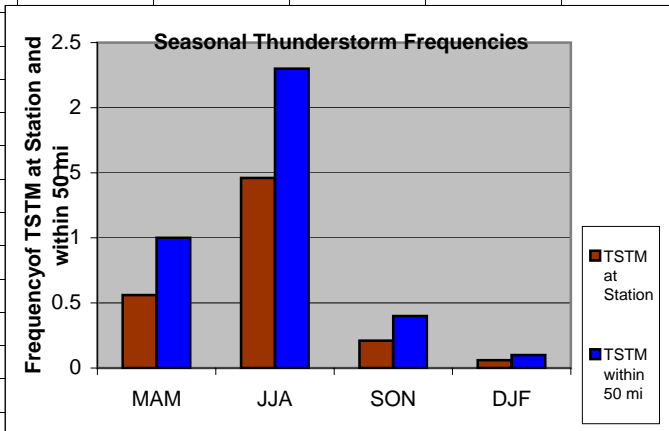

Cell: A1

Comment: Charlie Liles:

The first graph shows the seasonal average hourly daily frequencies of thunderstorms at the station and within 50 miles. The second graph shows the seasonal average daily probability of thunderstorms within 50 miles of the station.

	A	B	C	D	E	F	G
1	Ceilings						
2		MAM	JJA	SON	DJF		
3	<200	2.34	0.28	1.22	3.54		
4							
5							
6							
7							
8							
9							
10							
11							
12							
13							
14							
15							
16							
17							
18							
19							

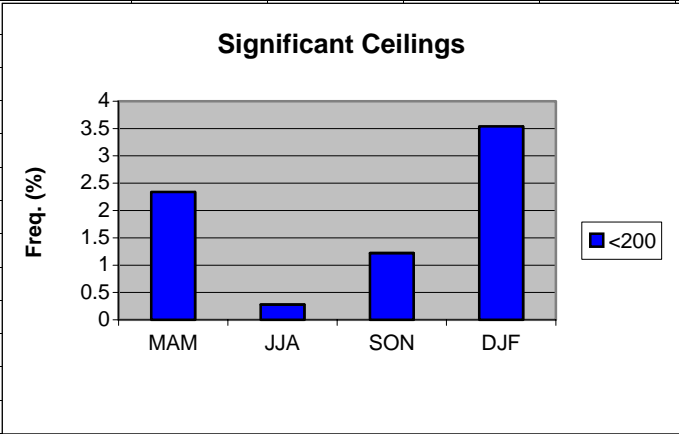

	A	B	C	D	E	F										
1	Visibility															
2		MAM	JJA	SON	DJF											
3	< 1/2	1.02	0.22	0.72	1.50											
4																
5																
6		<div data-bbox="808 695 1480 1128" data-label="Figure"> <p>Significant Visibility</p> <table border="1"> <thead> <tr> <th>Season</th> <th>Freq. (%)</th> </tr> </thead> <tbody> <tr> <td>MAM</td> <td>1.02</td> </tr> <tr> <td>JJA</td> <td>0.22</td> </tr> <tr> <td>SON</td> <td>0.72</td> </tr> <tr> <td>DJF</td> <td>1.50</td> </tr> </tbody> </table> </div>					Season	Freq. (%)	MAM	1.02	JJA	0.22	SON	0.72	DJF	1.50
Season	Freq. (%)															
MAM	1.02															
JJA	0.22															
SON	0.72															
DJF	1.50															
7																
8																
9																
10																
11																
12																
13																
14																
15																
16																
17																
18																

	A	B	C	D	E	F	G	H
1	Snow events							
2								
3	MAM	0.36						
4	JJA	0						
5	SON	0.03						
6	DJF	1.81						
7								
8								
9								
10								
11								
12								
13								
14								
15								
16								
17								
18								
19								

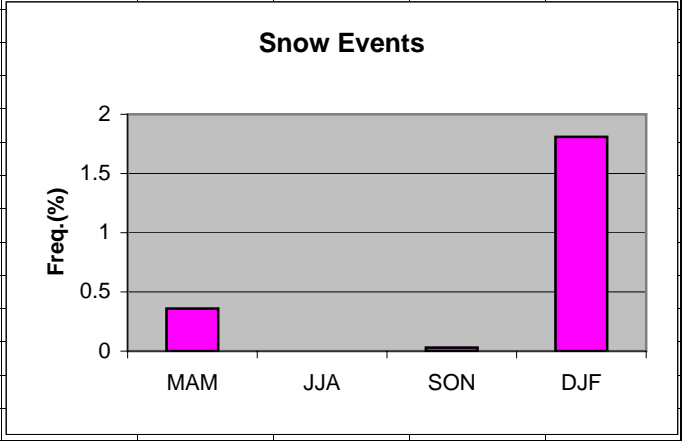

	A	B	C	D	E	F	G	H
1	Freezing Rain/drizzle/Ice Pellets							
2								
3	MAM	0.05						
4	JJA	0						
5	SON	0						
6	DJF	0.29						
7								
8								
9								
10								
11								
12								
13								
14								
15								
16								
17								
18								
19								

