



# NWS Burlington: Winter/Spring Flood Outlook

January 8, 2026  
11:36 AM

For northern New York and all of Vermont

**Valid: January 8-21, 2026**

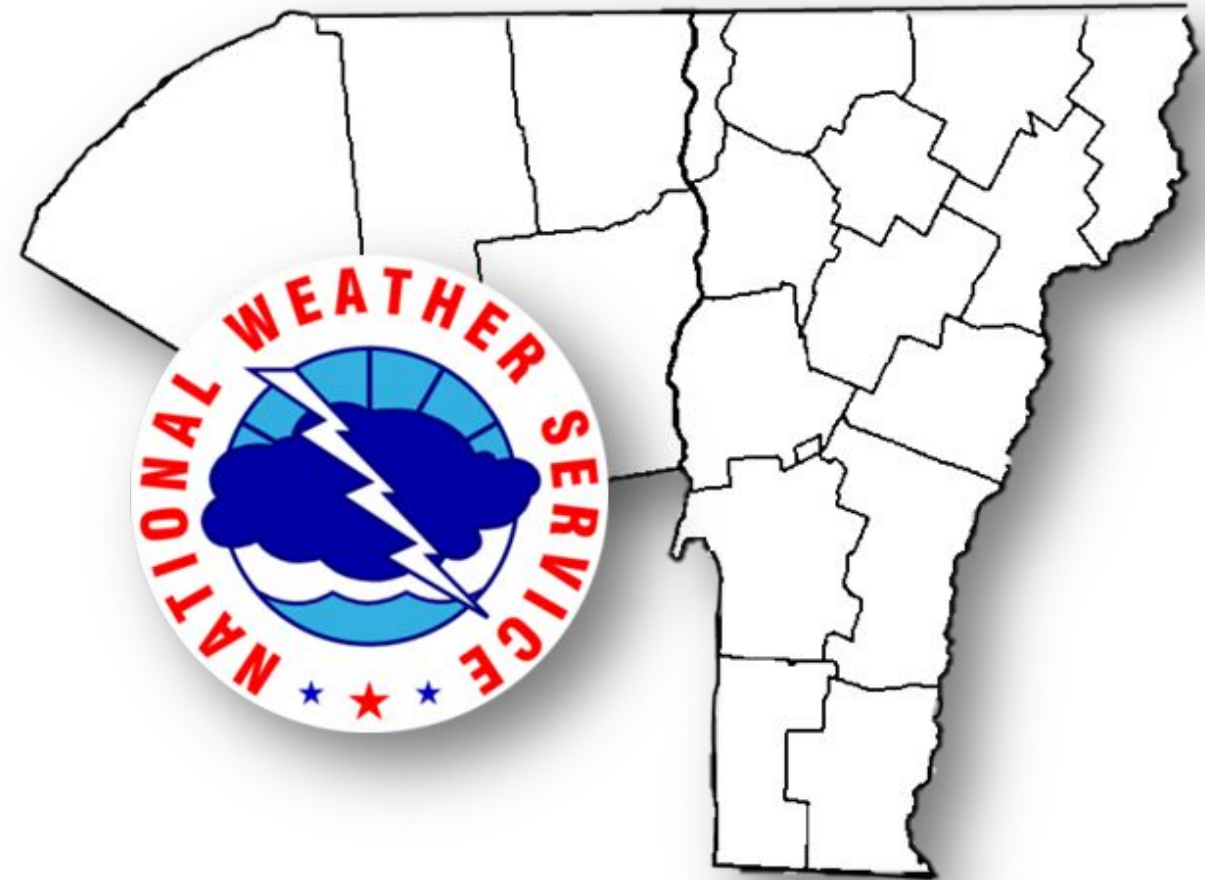

National Oceanic and  
Atmospheric Administration  
U.S. Department of Commerce

**National Weather Service  
Burlington, VT**



# Overview

### OVERVIEW/TAKEAWAYS:

- **The open water flood potential is below normal for the majority of the area for the next two weeks. Above normal flood potential exists for a small area of southwestern Vermont where a slightly higher probability of thawing/runoff exists.** Some light snowmelt and/or compaction of the snowpack will likely occur in the January 8-11 time frame with modest thawing expected. However, no heavy rainfall is expected, so the threat of large-scale runoff is minimal during this period.
- Snow cover and snow water content continue to generally increase across the area, with many areas seeing near to above normal snow depths. This is especially true across higher terrain. On average, above normal temperatures are expected over the next two weeks. Near to above normal precipitation is also expected, which should fall largely as light snows or light mixed precipitation.
- River ice coverage will remain steady state or slowly build over the next two weeks, with most rivers now partially or fully ice covered. No ice jams have been observed to date. No large-scale heavy precipitation or thawing events are in the forecast, so the threat of ice breakup is minimal over the next two weeks.

HAZARDS & IMPACTS	▪ Minimal flood impacts are expected over the next two weeks.	
OUTLOOK CHALLENGES	▪ We will lie in an active, seasonable, early to mid-winter weather pattern through the next two weeks. At this time, no highly impactful systems that could produce a significant thaw or large river rises are anticipated. Precipitation should fall mainly in the form of light snows or light mixed precipitation with limited runoff.	
ADDITIONAL INFORMATION	▪ <b>Recent precipitation:</b> Near normal ▪ <b>Snow cover:</b> Near to above normal ▪ <b>Snow water equivalent:</b> Near to above normal ▪ <b>River levels:</b> Mainly near normal	▪ <b>Soil moisture:</b> Near to below normal ▪ <b>Groundwater:</b> Trending below normal ▪ <b>Temperature outlook:</b> Above normal for the outlook period as a whole ▪ <b>Precipitation outlook:</b> Leaning above normal for the outlook period as a whole

FLOOD POTENTIAL	REGIONS
Above	A limited area of southwest Vermont
Normal	Majority of VT and northern NY
Below	None
Next Briefing	January 22, 2026

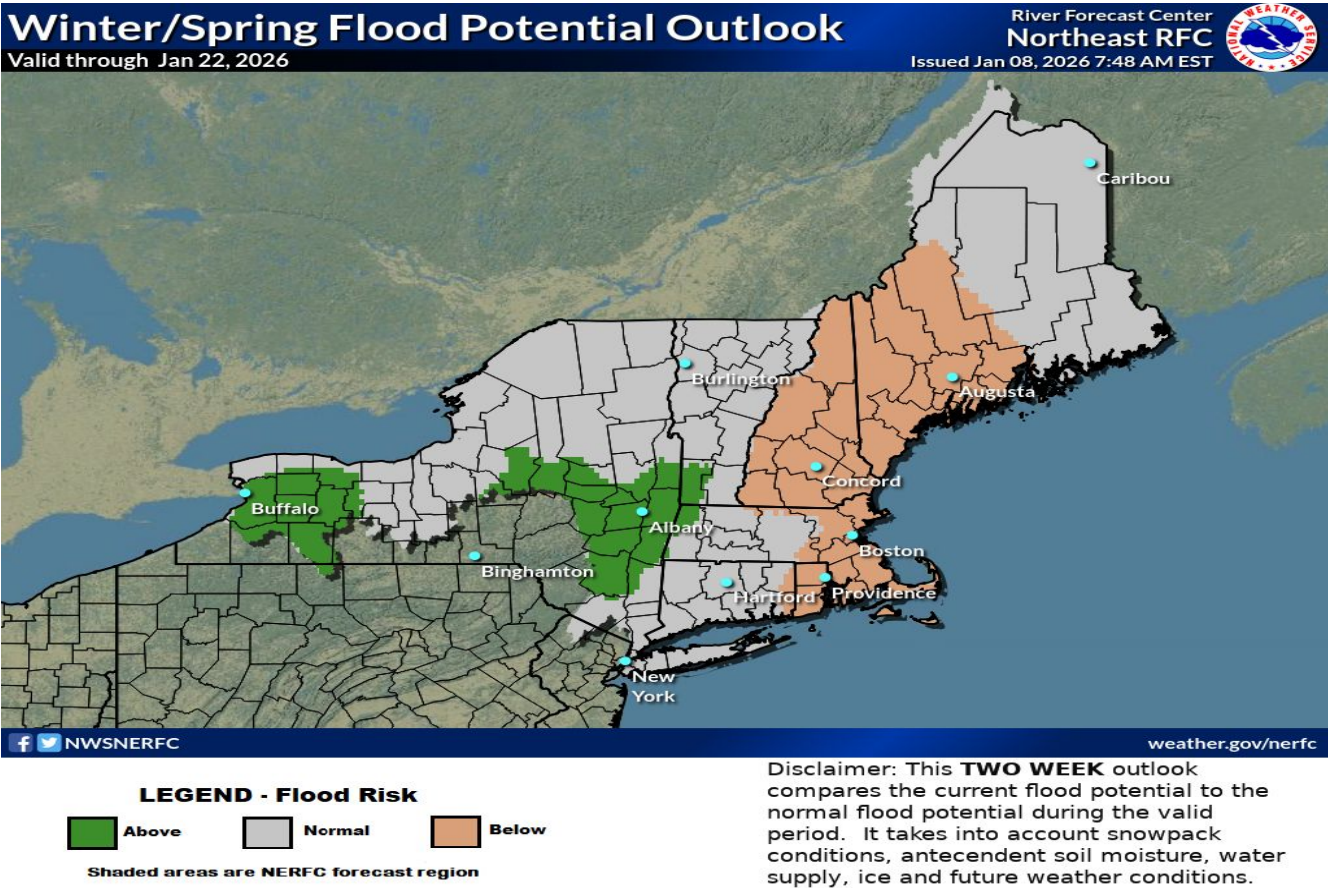



# Snowpack Data for January 7, 2026

January 8, 2026

11:36 AM

Snowpack continues to slowly build across the area

## Snow Depths

Champlain, Lower CT, and St Lawrence Valleys: ~ 5 - 10"

Mid-terrain (1000-2500 ft): ~ 10 - 30"

Higher terrain and summits (>2500 ft): 3+ feet

**Near normal valleys, near to above normal in higher terrain**

North Country Snow Depth  
Wednesday, January 7, 2026

Source: National Operational Hydrologic  
Remote Sensing Center  
Created by: The NWS Forecast Office  
Burlington, Vermont

In Inches

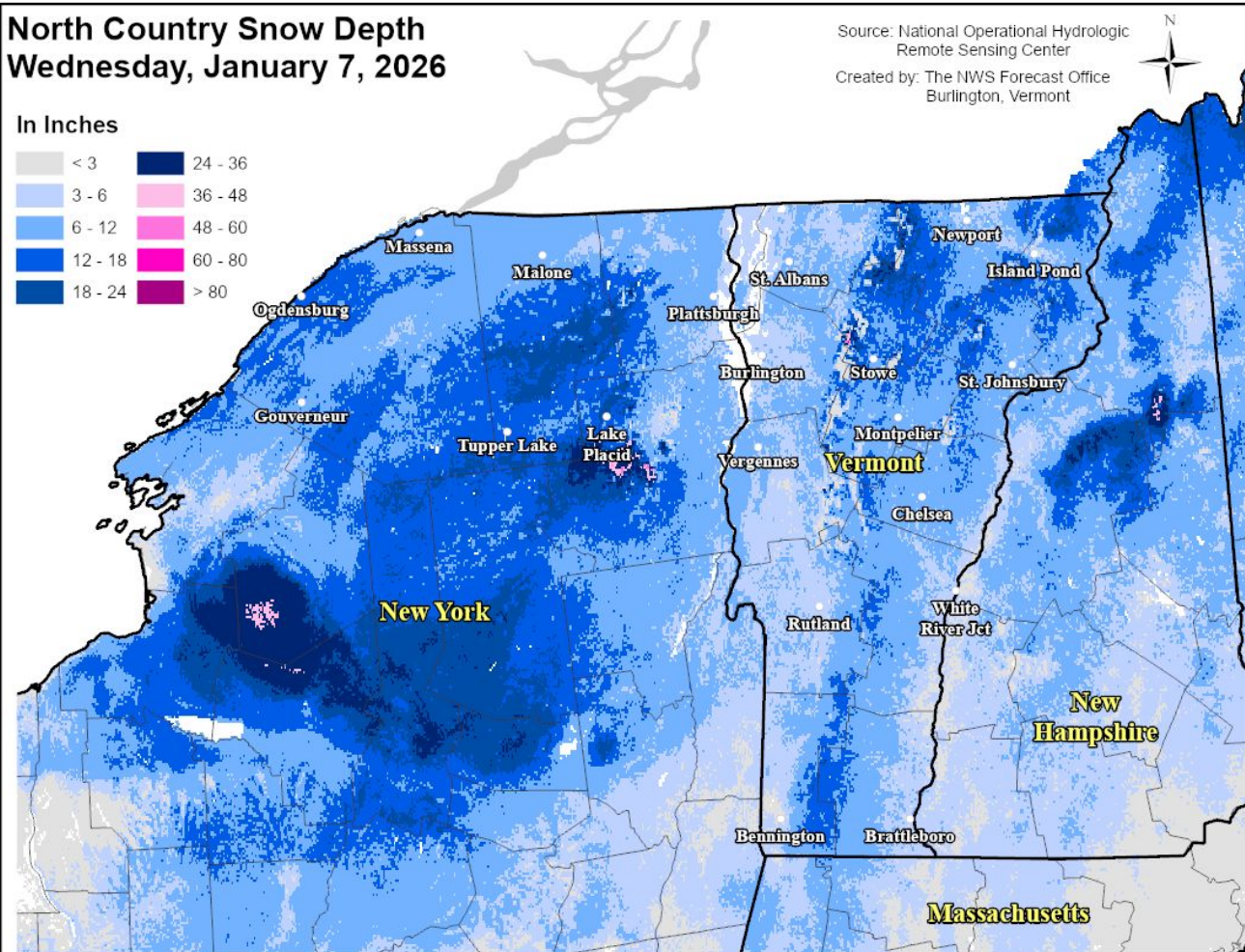

North Country Snow Water Equivalent  
Wednesday, January 7, 2026

Source: National Operational Hydrologic  
Remote Sensing Center  
Created by: The NWS Forecast Office  
Burlington, Vermont

In Inches

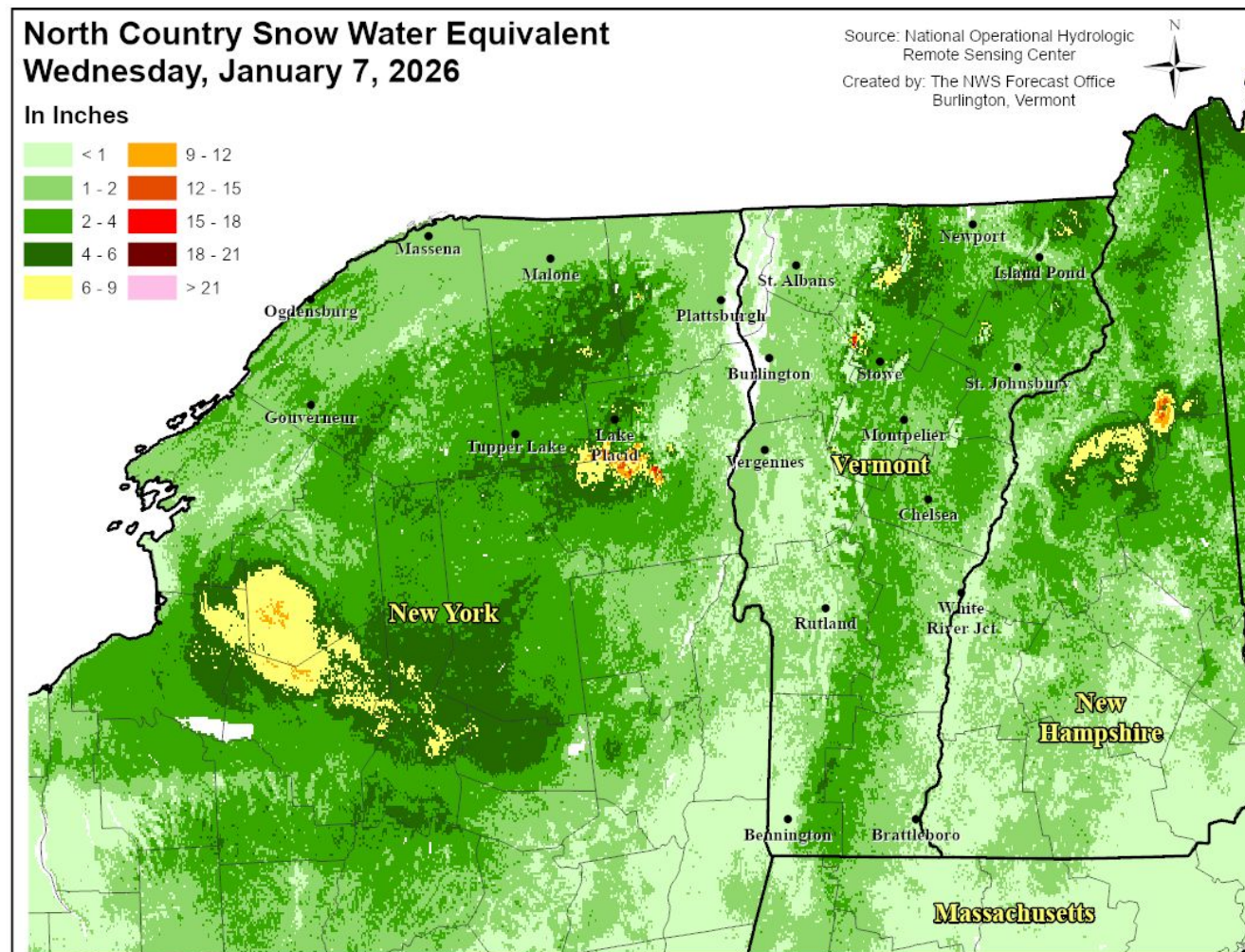

## Water Equivalents

Champlain, Lower CT, and St Lawrence Valleys: ~0.5 - 2.5"

Mid-terrain (1000-2500 ft): ~ 2 - 6"

Higher terrain and summits (>2500 ft): ~ 4 to 8+"

**Near normal valleys, near to above normal in higher terrain**



National Oceanic and  
Atmospheric Administration  
U.S. Department of Commerce

National Weather Service  
Burlington, VT



# River Ice Coverage

January 8, 2026

11:36 AM

As of January 8, 2026

- **Any potential for ice jam flooding is below normal over the next two weeks. No ice jams are currently observed.**
- Rivers showing a mix of partially open channels to fully ice covered conditions. Where solid ice coverage exists, thicknesses are estimated at 3 to 6 inches.
- Despite brief thawing conditions in the Jan 8-11 time frame, large-scale snowmelt and river rises are not expected.
- Also, no heavy rainfall events are in the forecast, or look probable in the next 10 days.



East Branch Ausable River @ Au Sable Forks, NY (1/8/26)





# Current Streamflow across VT and NY

January 8, 2026

11:36 AM

As of January 8, 2026

- Mainly near normal values where reliable data exists (courtesy [USGS Water Dashboard](#))
- A few below normal readings in northeastern VT where long term drought persists.

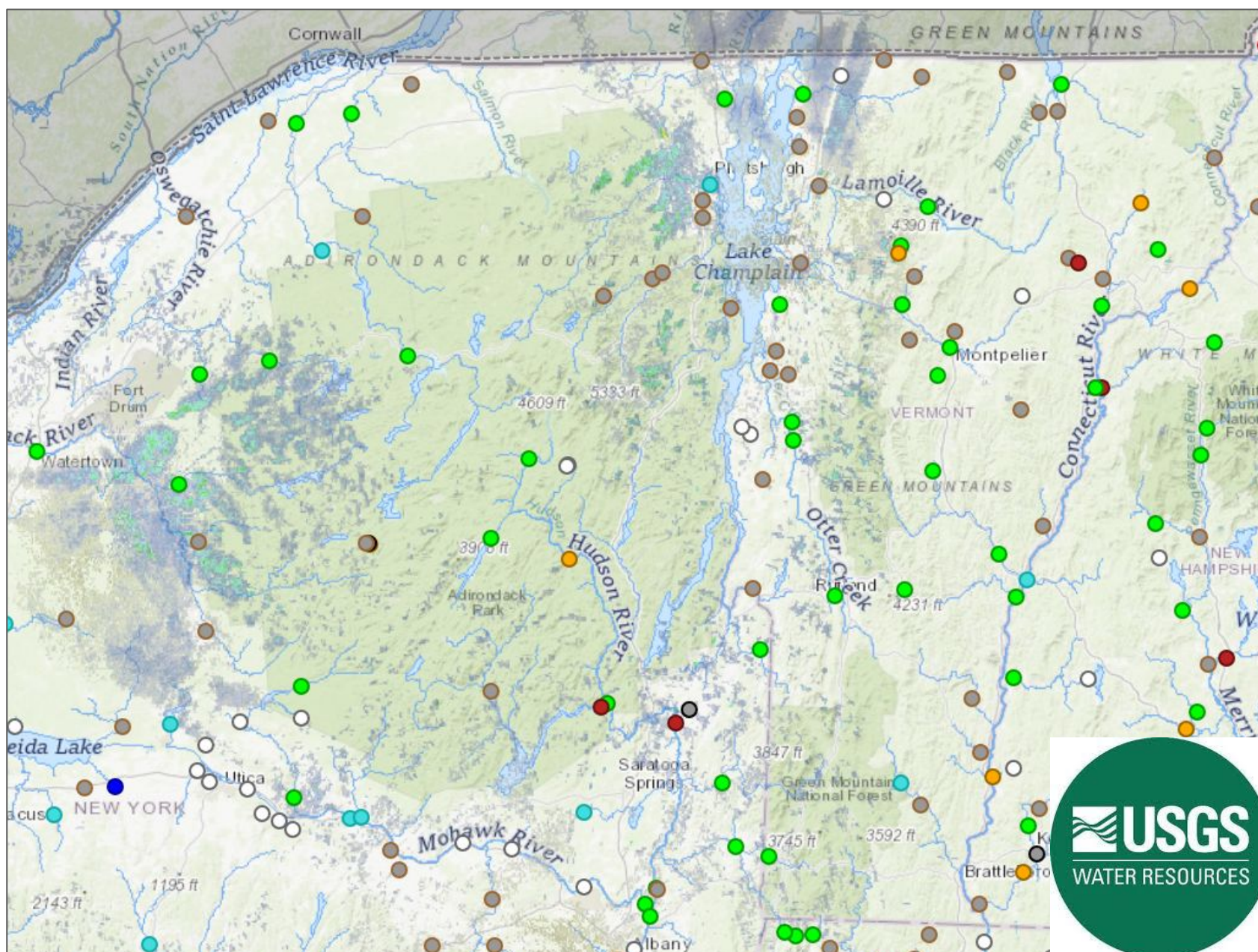



# Groundwater Conditions across VT and NY

January 8, 2026

11:36 AM

As of January 8, 2026

- Currently a mix of above and below normal levels our area (courtesy [USGS via the National Ground-Water Monitoring Network](#))
- A general deterioration in levels has been observed over the past 6 weeks given majority of recent precipitation is locked up in the extant snowpack.

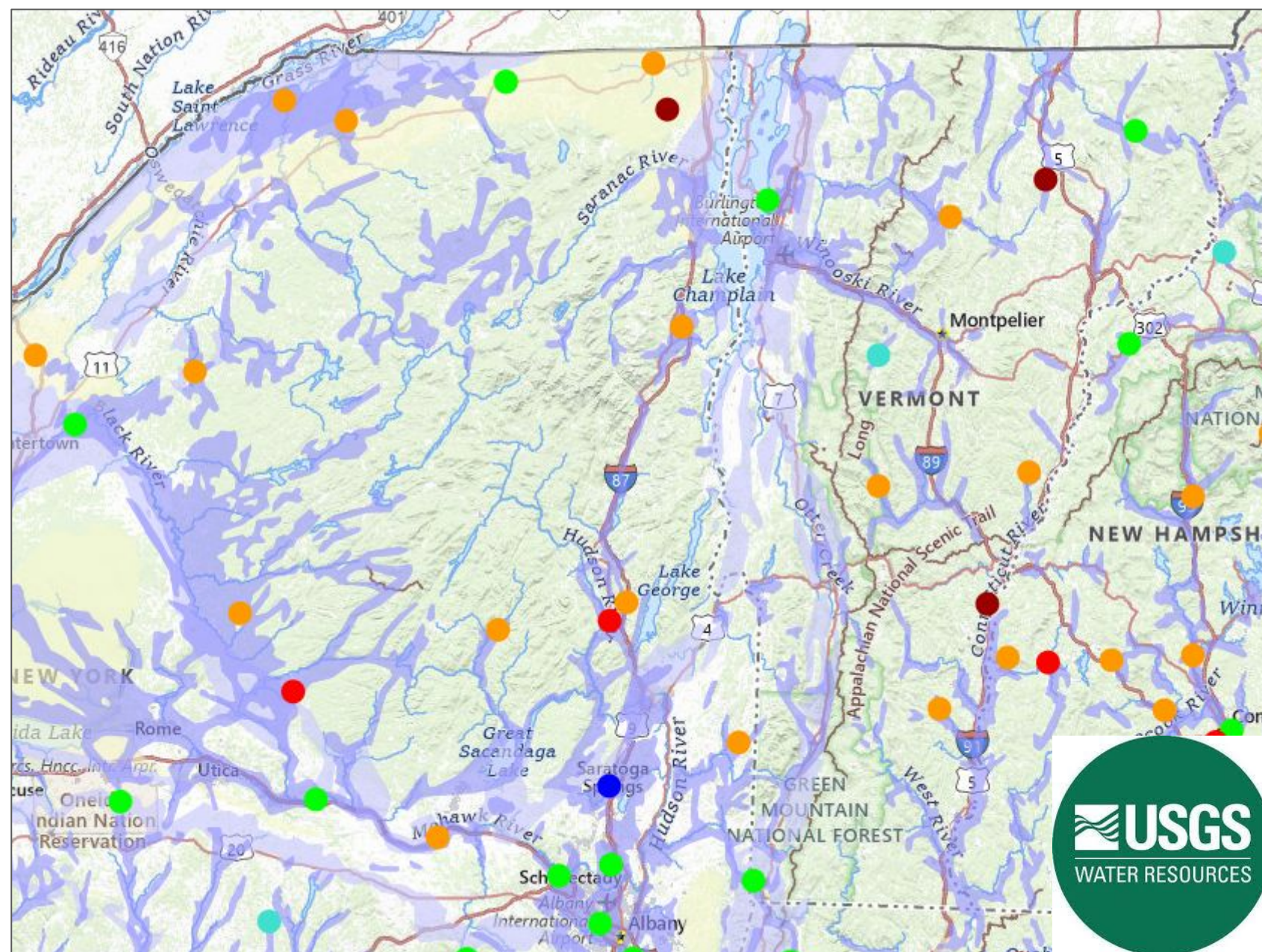



# Lake Champlain

## Level and overview

January 8, 2026

11:36 AM

- No immediate concerns with current levels near normal and close to climatologically minimum winter values.
- Future levels heavily reliant on future precipitation and snowmelt.

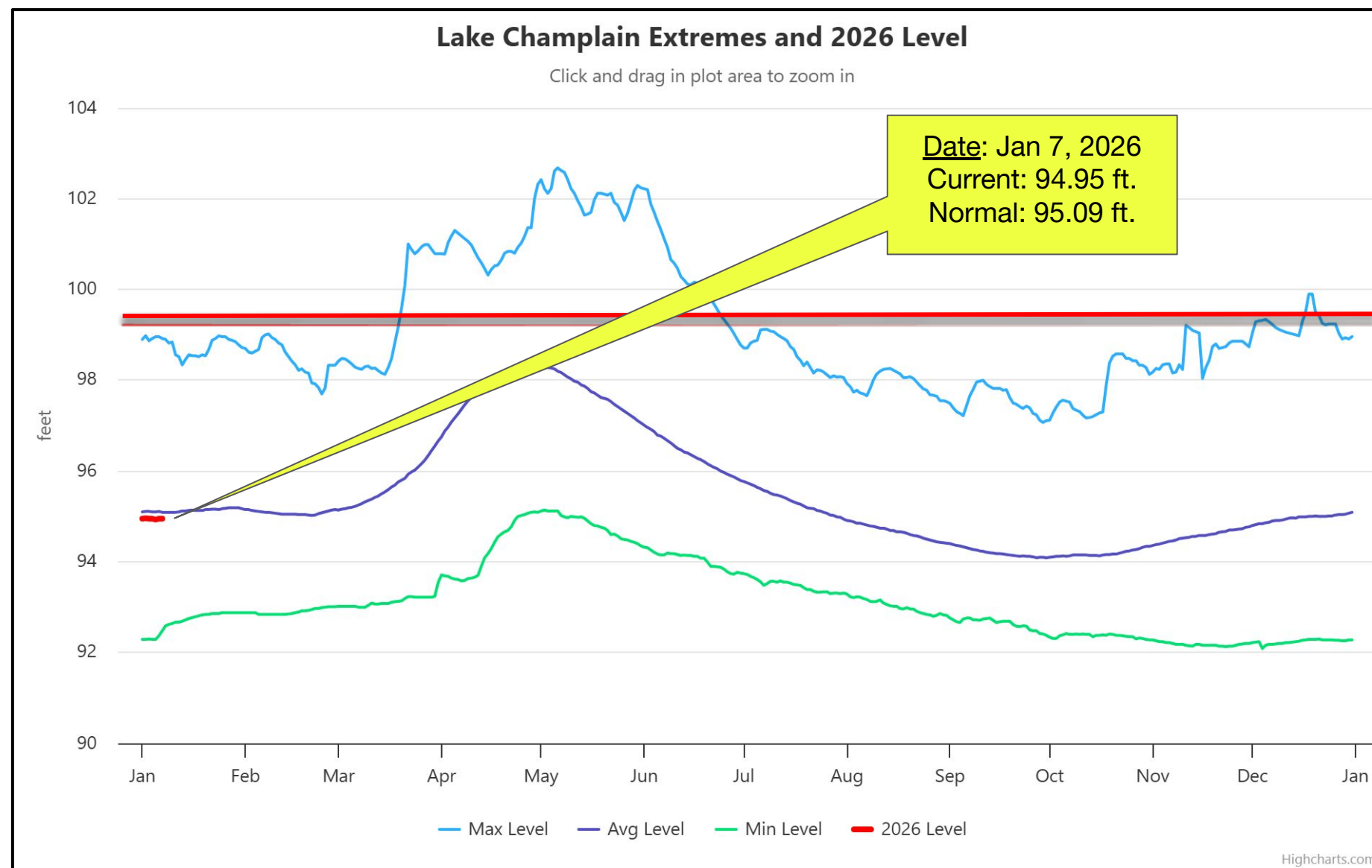



# 6-10 Day Outlooks

January 8, 2026  
11:36 AM

Normal mid-January Temperatures: **Highs:** Mid 20s to lower 30s    **Lows:** 5°F to 15°F

**TEMPERATURE:** Above Normal  
**PRECIPITATION:** Leaning Above normal

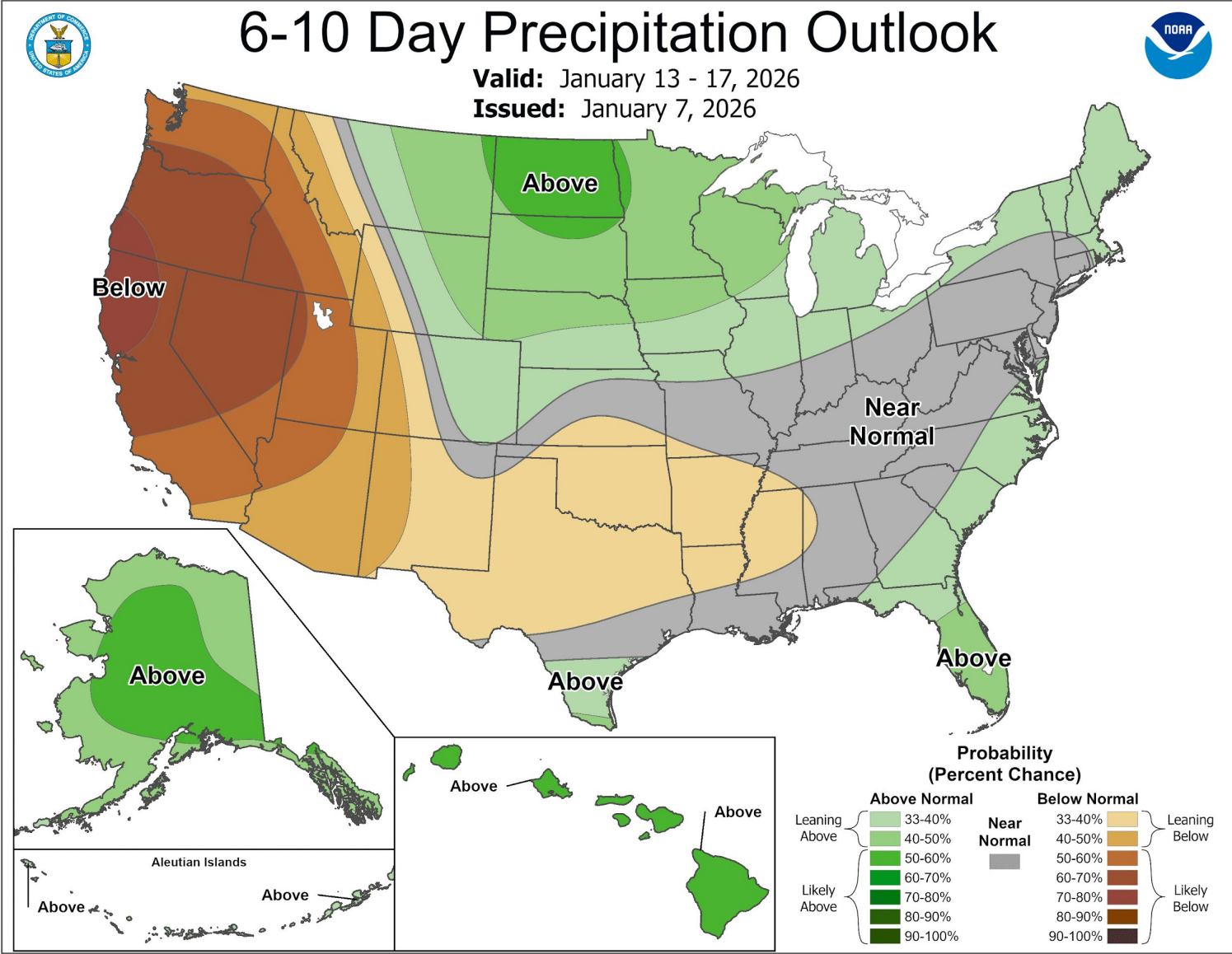
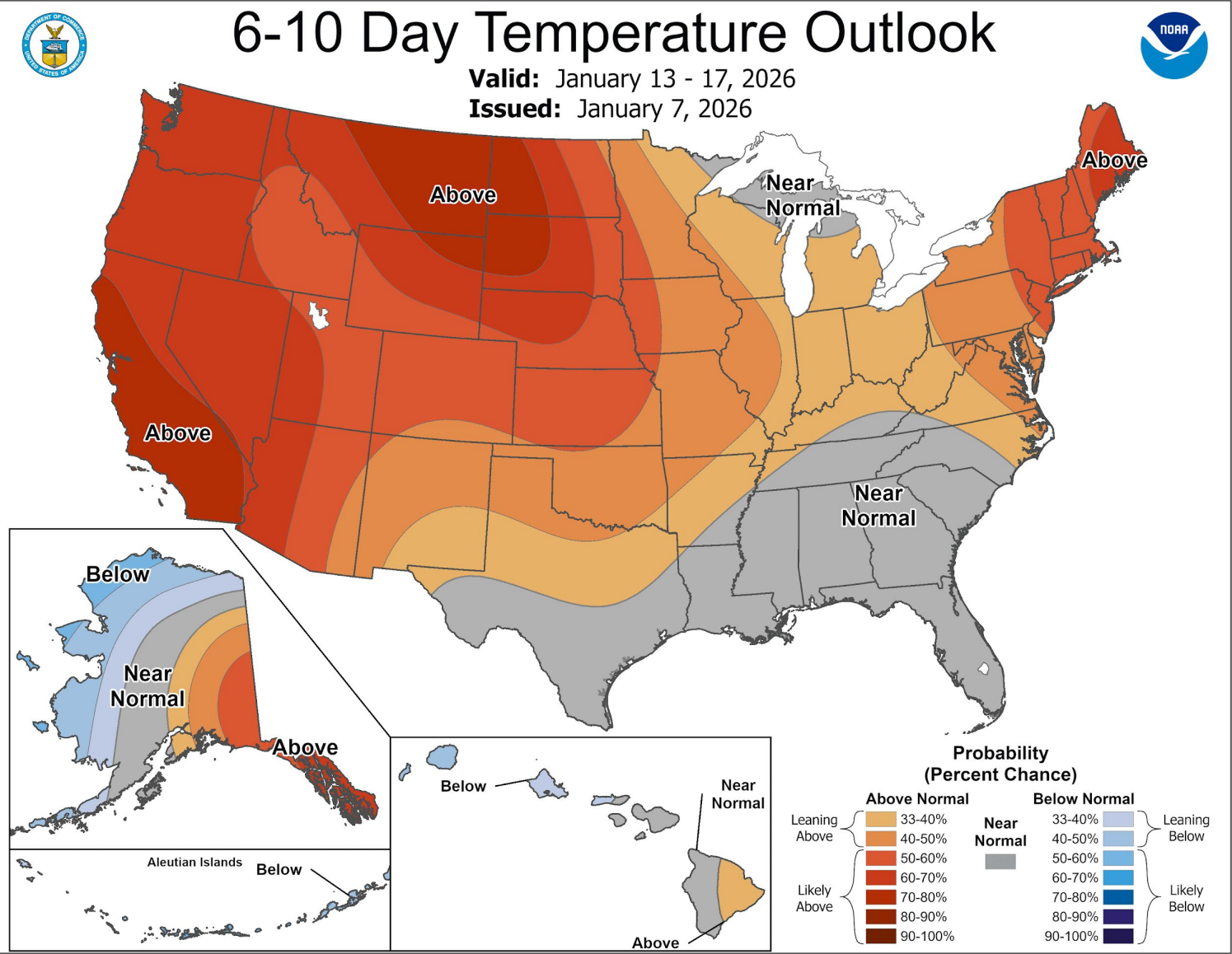



# Contact and Next Briefing Information

January 8, 2026  
11:36 AM

For northern New York and all of Vermont

## Contact Information

### Web

→ [weather.gov/burlington](https://weather.gov/burlington)

### Phone (unlisted)

→ (802) 658-0150 or (802) 863-4279

### Email

→ [nwsbtv.info@noaa.gov](mailto:nwsbtv.info@noaa.gov)

### Facebook

→ [www.facebook.com/NWSBurlington](https://www.facebook.com/NWSBurlington)

### Twitter

→ [twitter.com/NWSBurlington](https://twitter.com/NWSBurlington)

## Next Briefing: Issued every two weeks

- Thursday, January 22, 2026
- Method: Sent via email by 5 pm

## Disclaimer

- Information contained in this briefing is time-sensitive
- Do Not Use After: Wednesday, January 21, 2026

