

NWS Form E-5 (04-2006) (PRES. BY NWS Instruction 10-924)		U.S. DEPARTMENT OF COMMERCE NATIONAL OCEANIC AND ATMOSPHERIC ADMINISTRATION NATIONAL WEATHER SERVICE		HYDROLOGIC SERVICE AREA (HSA)	
MONTHLY REPORT OF HYDROLOGIC CONDITIONS				WFO Caribou, Maine	
				REPORT FOR: MONTH YEAR	
				September 2023	
TO: Hydrologic Information Center, W/OS31 NOAA's National Weather Service 1325 East West Highway Silver Spring, MD 20910-3283				SIGNATURE	
				James Sinko - Meteorologist Hydrology Program Manager	
				DATE	
				October 5, 2023	

When no flooding occurs, include miscellaneous river conditions below the small box, such as significant rises, record low stages, ice conditions, snow cover, droughts, and hydrologic products issued (NWS Instruction 10-924).

☐ An X inside this box indicates that no flooding occurred within this hydrologic service area.

September 2023

September 2023 was the third month in a row with a negative North Atlantic Oscillation (NAO) combined with a positive Pacific North American Pattern (PNA). This pattern within a strong positive El Niño-Southern Oscillation (ENSO) eastern regime resulted in September 2023 being remembered as a much warmer than normal month with above average precipitation across most of the region. Looking at the reanalysis of September via the 500mb Geopotential Heights below it was a significant change from August 2023 resulting in nearly zonal flow overhead with warm surges as the main troughing was located over the Ohio River Valley. This resulted in slightly higher 500mb heights anomalies over Maine associated with the blocking North of the area from the negative NAO.

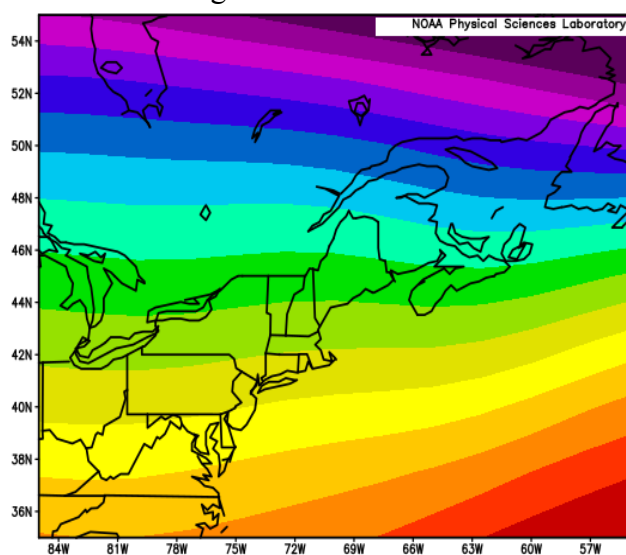

Figure 1: 500mb Geopotential Height (m) Anomalies (1991-2020 Clim)
September 2023

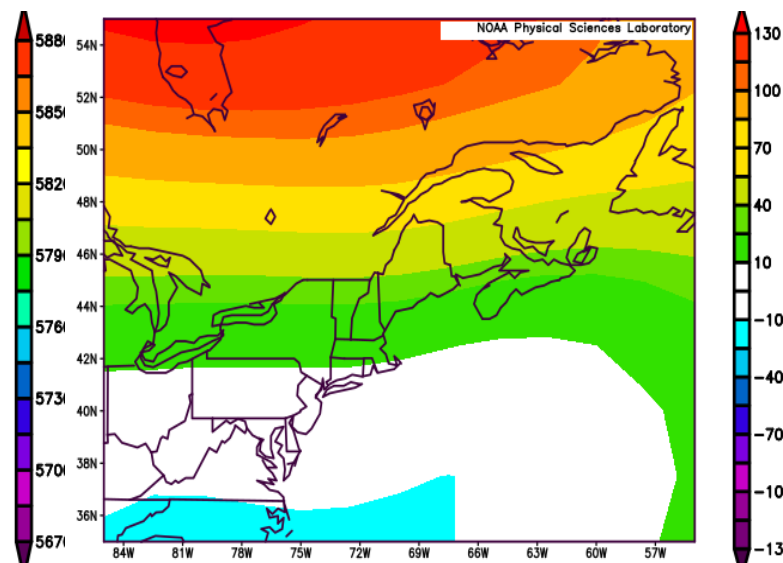

Figure 2: 500mb Geopotential Height (m) Composite Mean
September 2023

Source: [NOAA Physical Sciences Laboratory](https://www.noaa.gov/physical-sciences-laboratory)

Precipitation Totals for Select Locations with all units in inches

<i>Location</i>	<i>Total Precip</i>	<i>Normal Precip</i>	<i>Departure from Normal</i>	<i>% of Normal</i>	<i>Snowfall</i>	<i>Normal Snowfall</i>	<i>Departure from Normal</i>	<i>Greatest Snow Depth</i>	<i>Monthly Average Snow Depth</i>
Frenchville	4.53	3.46	+1.07	130.9%					
Fort Kent	4.46	3.72	+0.74	119.9%	0.0	0.0	0	0	0
Van Buren	3.28	3.83	-0.55	85.6%	0.0	0.0	0	0	0
Caribou	4.00	3.44	+0.56	116.3%	0.0	0.0	0	0	0
Houlton	5.53	3.40	+2.13	162.6%					
Millinocket*	5.84	3.61	+2.23	161.7%	0.0			0	0
Greenville*	4.48	3.44	+1.04	130.2%					
Moosehead*	3.83	3.42	+0.41	112%					
Corinna	3.43	3.56	-0.13	96.3%					
Bangor	3.54	3.76	-0.22	94.1%	0.0	0.0	0.0	0	0
Grand Lake Stream	8.07	3.54	+4.53	228%	0.0	0.0	0.0	0	0
Robbinston*	6.08	4.23	+1.85	143.7%	0.0	0.0	0.0	0	0
Topsfield*	6.11	4.01	+2.10	152.4%	0.0	0.0	0.0	0	0

*Millinocket snowfall measured at CoOp site, not the ASOS site. Departure data is not available. *Moosehead Site is in GYX CWA

*Topsfield Records date back to 2000, *Robbinston Records date back to 1994, *Greenville data gap between 1975 and 1999

Rainfall for the month began and ended with dry weather, but it was wet much of the time from the 7th through the 19th. The most significant weather event of the month was the rain and wind associated with post-tropical cyclone Lee which made landfall in Nova Scotia then crossed the Bay of Fundy into New Brunswick. Rainfall amounts were the highest along the coast with reports of 4.4 inches of rain near Southwest Harbor and as much as 6.25 inches near Whiting in Washington County. There were several reports of 4-6 inches of rain across Coastal Washington county. For the month as a whole a large portion of the Central Highlands, Southern Aroostook and Interior Downeast was 130-200% of normal for precipitation. The Greater Bangor area to the eastern side of Penobscot Bay ranged from 90 to 110% of normal. Across the Moosehead Region to North Woods and the St. John Valley ranged from 110-130% of normal with a low spot around Van Buren at 85%. Post-Tropical Cyclone Lee resulted in several reports of flash flooding and flooding in Washington County thanks to a slow moving western banded feature that struggled to move on September 16th. We had a few scattered poor drainage flooding reports in Hancock, Penobscot and Aroostook counties from the heavy rainfall. Grand Lake Stream Cooperative Observer reported a monthly total of 8.07 inches which is the 3rd highest total precipitation in the month of September for this site which records date back to 1962. Houlton saw the 10th wettest September on record at 5.53 inches, records dating back to 1948.

Streamflows... Due to numerous rainfall events across Maine during the middle of the month and the rainfall of August the streams remained significantly elevated compared to climatological normals. The main stem rivers besides Piscataquis & Mattawamkeag experienced just gradual rises and falls given their capabilities to hold more water than shallow based rivers like the Piscataquis and Mattawamkeag. The Piscataquis and Mattawamkeag experienced significant rises after Lee when there was widespread 1-3 inches across the basins. The upper Piscataquis and the Mattawamkeag saw increased flows on September 19-20th but remained below flood stage after additional rainfall on top of Lee rainfall.

Groundwater remained Much Above Normal for the month to near record levels given the continued rainfall above normal in most areas. Groundwater levels were mainly >90th percentile with soil moisture in the “root zone” being in the 95-99th percentile.

Temperatures... Caribou was the 4th warmest September on record, Millinocket was the 3rd warmest and Houlton the 5th warmest. In Bangor it tied with 1933 at the 6th warmest September on record. Temperatures generally ranged from 3.5 to 4.5 degrees above the 1991-2020 normals.

<i>Town/City</i>	<i>Avg Monthly Temperature (°F)</i>	<i>Normal Monthly Temperature (°F)</i>	<i>Departure from Normal (°F)</i>
Frenchville	59.8	56.1	+3.7
Fort Kent	59.1	54.3	+4.8
Van Buren	59.3	55.4	+3.9
Caribou	60.9	56.6	+4.3
Houlton	59.7	56.2	+3.5
Millinocket	62.5	58.2	+4.3
Greenville*	62.3	57.2	+5.1
Moosehead	59.1	56.0	+3.1
Corinna	63.1	59.8	+3.3
Bangor	64.0	59.9	+4.1
Grand Lake Stream	62.7	59.4	+3.3
Robbinston*	62.3	59.0	+3.3
Topsfield*	62.0	58.3	+3.7

**Topsfield Records date back to 2000, *Robbinston Records date back to 1994*

**Greenville data gap between 1975 and 1999 *Moosehead Site is in GYX CWA on CWA border*

In regards to **Drought** monitoring there was no drought classification for the month of September.

Read below for specific details & maps of Streamflows, Groundwater Levels, Non-Routine Hydrologic Products issued by WFO Caribou and Drought conditions.

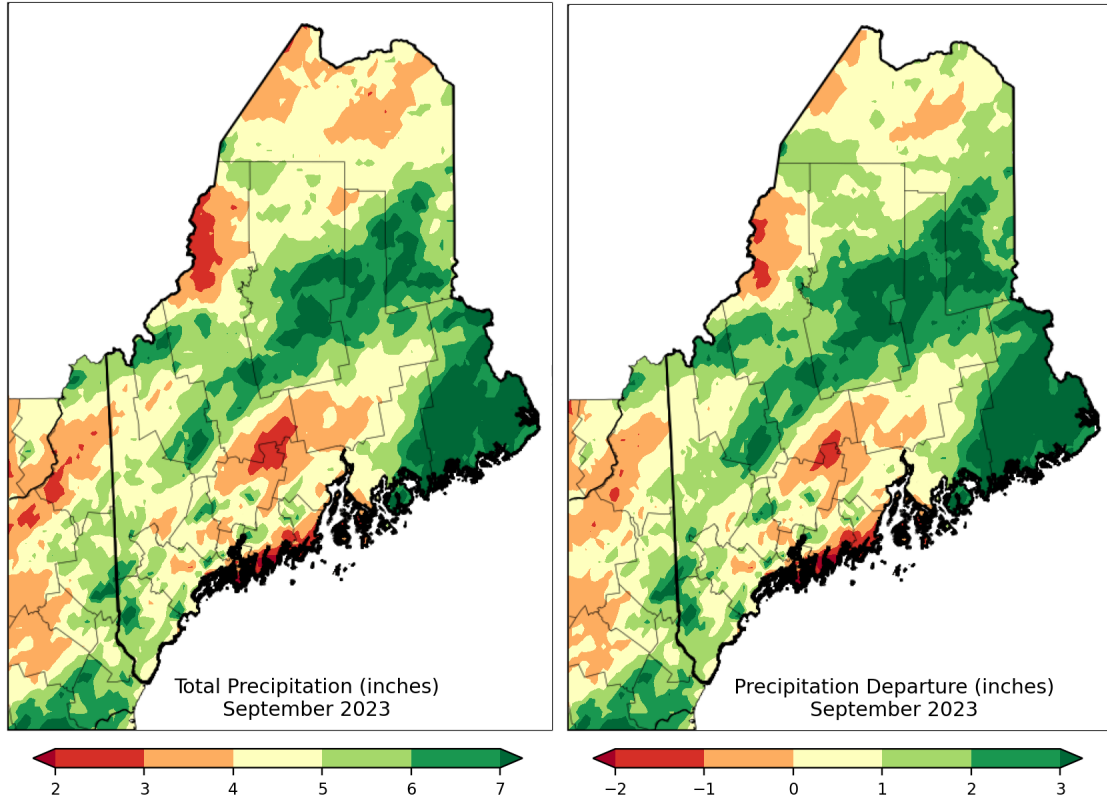

Figure 3: Monthly Precipitation Totals for September 2023

Source: [Northeast Regional Climate Center](#)

Figure 4: Monthly Precipitation Departures from Normal for September

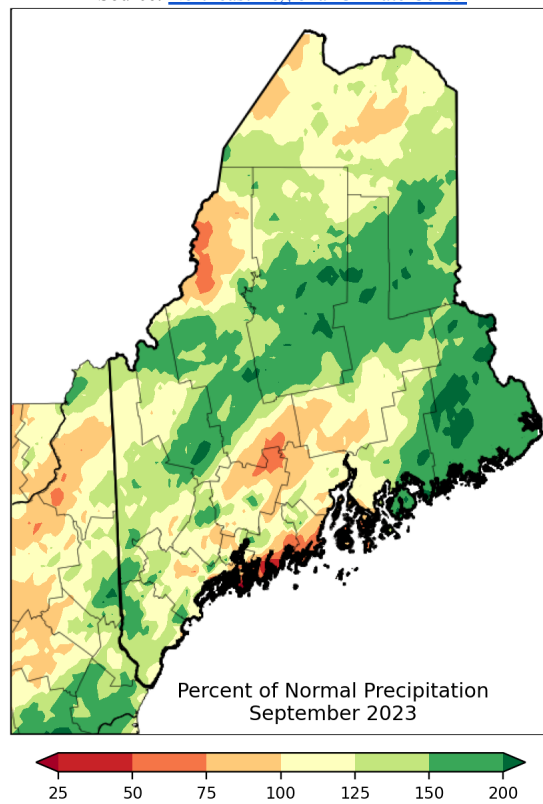

Figure 5: Percent of Normal Precipitation September 2023

Source: [Northeast Regional Climate Center](#)

September Streamflows for Rivers

River	Monthly Mean Flow (cfs)	% Normal (mean)	Percentile Class	Drainage (mi²)	Years of Record
Big Black River near Depot Mtn	522.07	421.09%	Much Above Normal	171	39
St. John River at Nine Mile Bridge	4790	388.93%	High	1341	72
Allagash River near Allagash	3216.67	312.79%	Much Above Normal	1478	93
St. John River at Dickey	7947	351.38%	Much Above Normal	2680	78
St. John River at Fort Kent	7148.83	156.53%	Above Normal	5929	96
Fish River near Fort Kent	879.74	152.55%	Above Normal	873	93
Aroostook River near Masardis	1970.10	297.88%	Much Above Normal	892	65
Aroostook River at Washburn	3808.33	338.42%	Much Above Normal	1654	92
St. Croix River at Vanceboro	560.11	78.92%	Normal	413	94
St. Croix River at Baring	2200.78	132.52%	Above Normal	1374	63
Grand Lake Stream at Grand Lake Stream	170.12	38.48%	Much below normal	228.3	94
Narraguagus River at Cherryfield	710.27	423.28%	Much Above Normal	227	75
East Branch Penobscot River at Grindstone	2592	267.81%	Much Above Normal	837	101
Mattawamkeag near Mattawamkeag	3512.67	422.26%	Much Above Normal	1418	88
Piscataquis River near Dover-Foxcroft	914.53	493.94%	Much Above Normal	298	120
Sebec River at Sebec	991.60	275.47%	Much Above Normal	326	68
Piscataquis River at Medford	3575.87	388.06%	Much Above Normal	1162	92
Penobscot River at West Enfield	16746.67	249.79%	Much Above Normal	6422	120

September Average Groundwater Levels

Station	Percentile Class	Years of Record
Hadley Lakes	Much Above Normal	37
Kenduskeag	Much Above Normal	45
Calais	Much Above Normal	23
Millinocket	Much Above Normal	29
Clayton Lake	Much above normal	44
Fort Kent	Much Above Normal	45

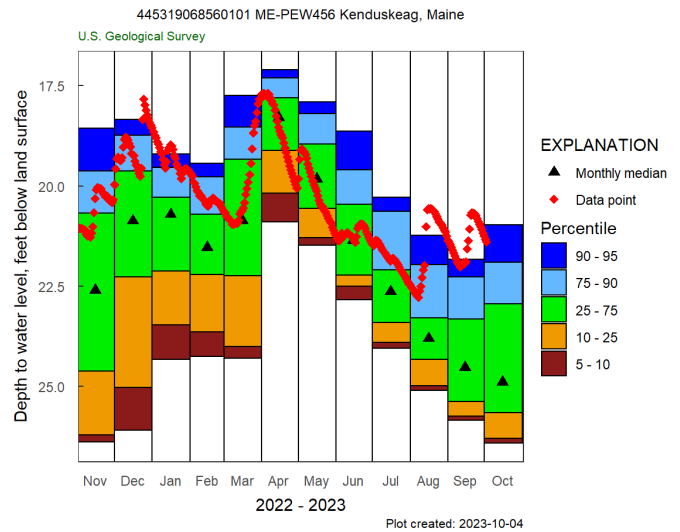
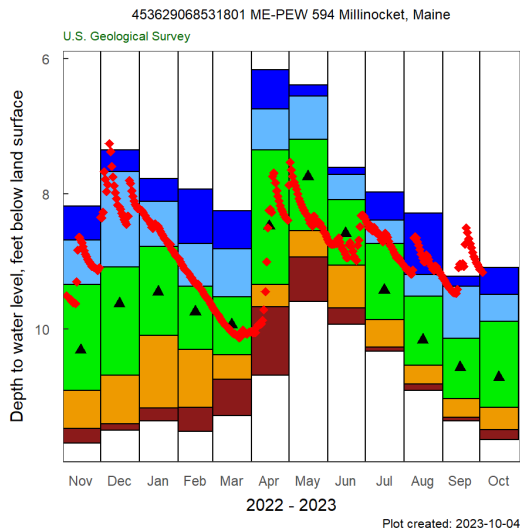
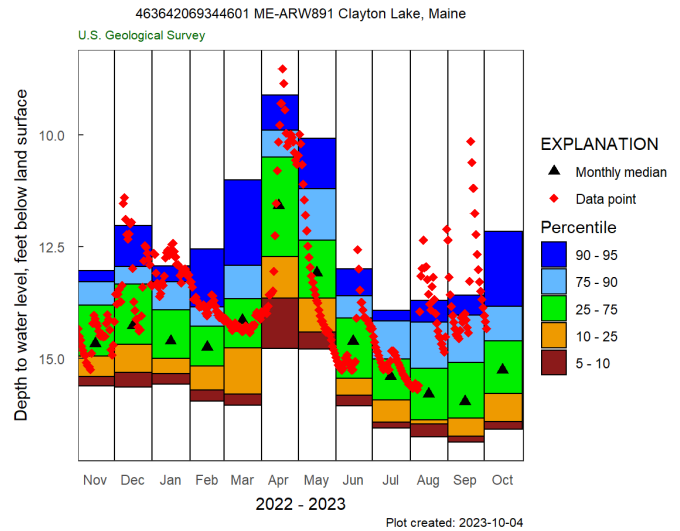
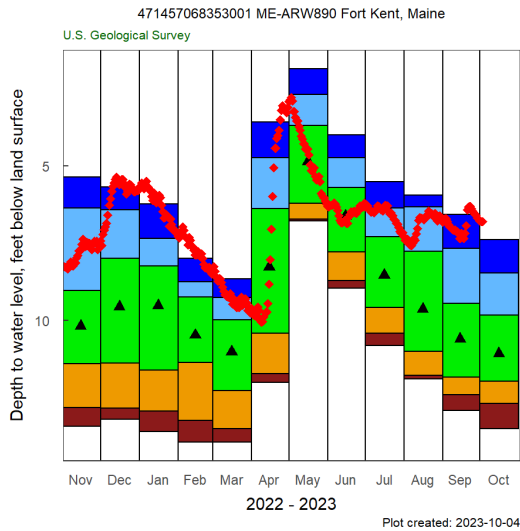

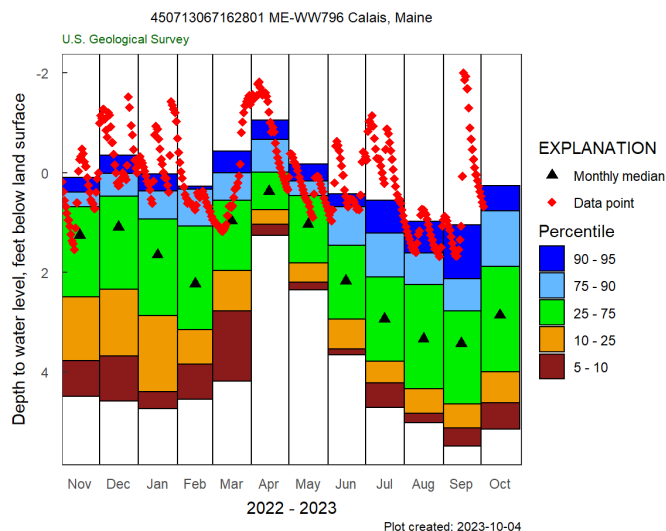
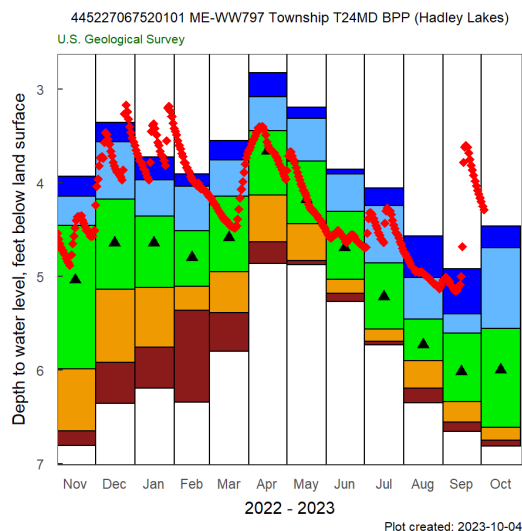

Figure 6-11: Groundwater Level Yearly Plots to Current
Source: [United States Geological Survey](https://www.usgs.gov/)

Flow or Water Level	Percentile Range	Explanation
Low	0 th	The monthly mean streamflow or median water level during this month is the lowest ever recorded during the period of record for this site.
Much below normal	0 th to 10 th	The monthly mean streamflow or median water level during this month is less than the 10 th percentile when compared to all of the months during the period of record for this site.
Below normal	10 th to 25 th	The monthly mean streamflow or median water level during this month is between the 10 th and 25 th percentiles when compared to all of the months during the period of record for this site.
Normal	25 th to 75 th	The monthly mean streamflow or median water level during this month is between the 25 th and 75 th percentiles when compared to all of the months during the period of record for this site.
Above normal	75 th to 90 th	The monthly mean streamflow or median water level during this month is between the 75 th and 90 th percentiles when compared to all of the months during the period of record for this site.
Much above normal	90 th to 100 th	The monthly mean streamflow or median water level during this month is greater than the 90 th percentile when compared to all of the months during the period of record for this site.
High	100 th	The monthly mean streamflow or median water level during this month is the highest ever recorded during the period of record for this site.

**Non-Routine Hydrologic Products
September 2023
WFO Caribou, ME**

Product	How Many Issued	Reason for Issuance
Flash Flood Warning	3	Excessive Rainfall
Flood Advisory	13	Excessive Rainfall
Flood Watch	2	Excessive Rainfall

Flooding Pictures

These are photos of flooding along the Stacyville Road in T1R8 Wels located in Penobscot County (~45.72N, -68.72W). Courtesy Lori & Paul Willey.

