Austin/San Antonio Weather Forecast Office
WEATHER EVENT SUMMARY
San Antonio Hail April 2016

25 April 2016

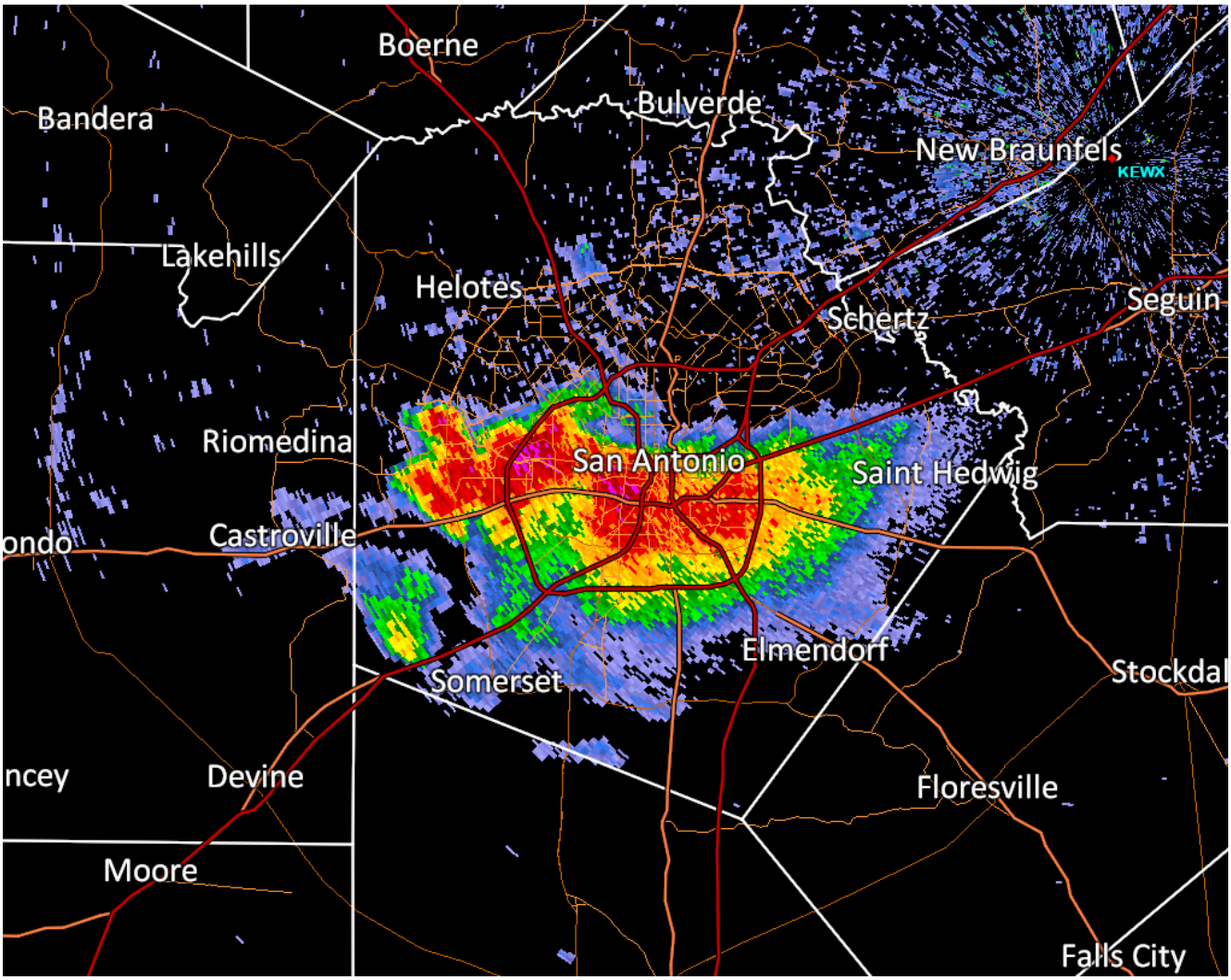

Click on the image above for a radar loop of this storm (~ 2 Mb)

San Antonio Hail April 2016

25 APRIL 2016

EVENT SUMMARY

For the second time in less than two weeks, a severe thunderstorm dropped large hail over the city of San Antonio and Bexar County. This storm first entered the southwestern portion of Bexar County shortly after 5:45 PM, then moved northward into the downtown area around 6:30 PM. Through 6:30 PM, hail up to the size of golf balls was reported. The storm continued to strengthen while moving northward across the western portions of the city of San Antonio. Hailstones grew to the size of baseballs as this cell moved across the Shavano Park area. Over the next 30 to 45 minutes, this storm weakened slightly, but still managed to produce a widespread swath of 1-1.5 inch diameter hail.

Interactive Map

ArcGIS Online Story Map: http://arcg.is/1SLv7dG

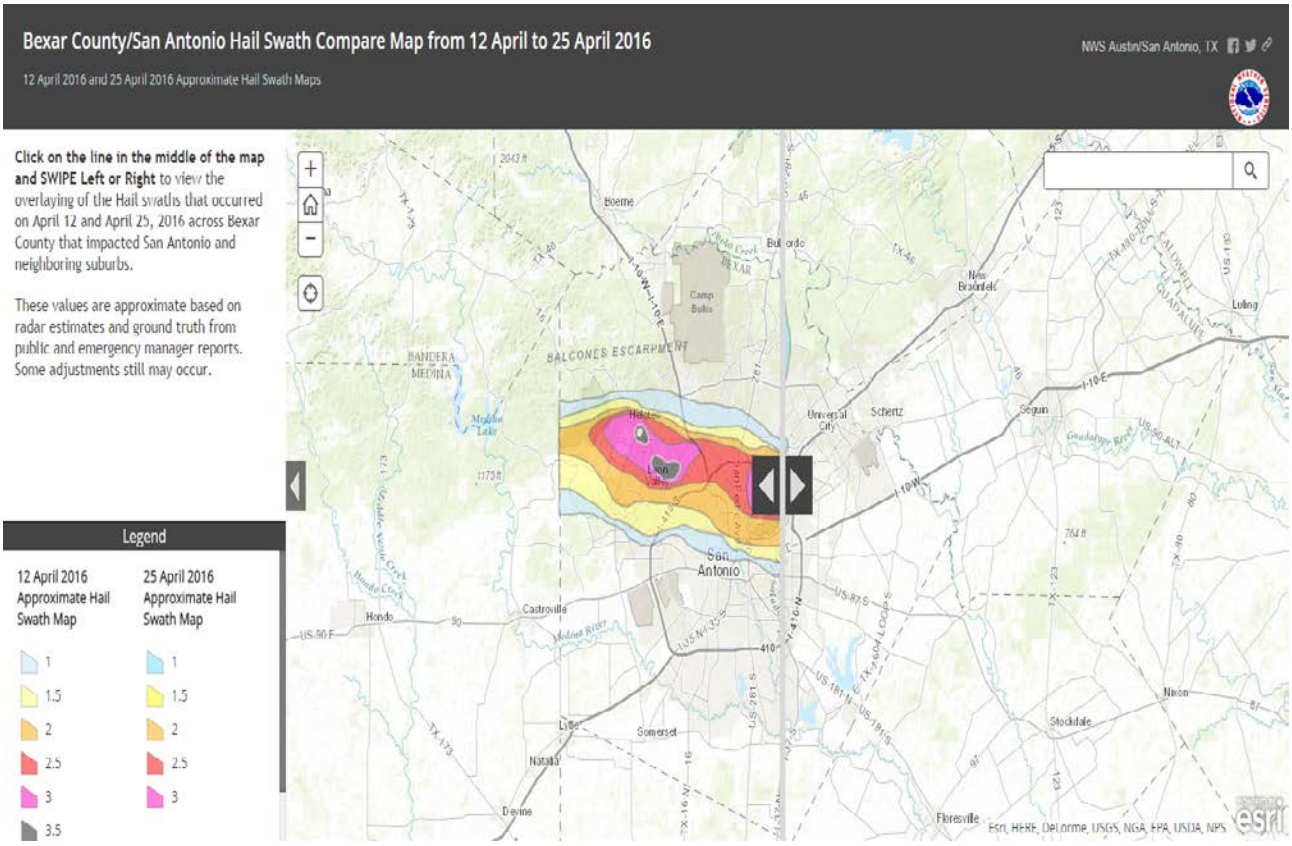

Twitter Timeline

Photos are available on the Twitter Timeline for this event:

https://twitter.com/NWSSanAntonio/timelines/724748825093525504