



APRIL 2009 LOCAL CLIMATOLOGICAL DATA NOAA, National Climatic Data Center

HOUSTON, TX
G BUSH INTERCONTINENTAL AP/HOUSTON AP (KIAH)
 Lat:29° 59'N Long: 95° 21'W Elev (Ground) 94 Feet
 Time Zone : CENTRAL WBAN: 12960 ISSN#: 0198-5094



Date 1	Temperature °F						Deg Days BASE 65°		WEATHER 10	SNOW/ICE ON GND(IN)		PRECIPITATION ON GND(IN)		PRESSURE (INCHES OF HG)		WIND SPEED = MPH DIR = TENS OF DEGREES								Date 24
	MAXIMUM 2	MINIMUM 3	AVERAGE 4	DEP FROM NORMAL 5	AVERAGE DEW PT 6	AVERAGE WET BULB 7	HEATING 8	COOLING 9		0600 LST 11	1200 LST 12	2400 LST 13	2400 LST 14	AVERAGE STATION 15	AVERAGE SEA LEVEL 16	RESULTANT SPEED 17	RES DIR 18	AVERAGE SPEED 19	MAXIMUM					
																			3-SEC		2-MIN			
01	71	48	60	-6	46	54	5	0		0		0.0	0.00	29.62	29.77	10.1	12	11.0	25	15	22	14	01	
02	76	57	67	1	49	58	0	2	TS TSRA RA BR	0		0.0	0.05	29.57	29.66	9.8	29	12.8	41	31	30	31	02	
03	77	47	62	-4	45	53	3	0		0		0.0	0.00	29.72	29.83	2.4	10	6.3	17	14	16	14	03	
04	80	52	66	0	60	63	0	1	BR HZ	0		0.0	0.00	29.67	29.78	8.5	14	8.9	28	15	23	15	04	
05	78	55	67	0	48	58	0	2	BR	0		0.0	0.00	29.88	29.94	11.0	33	13.9	36	31	28	33	05	
06	63	46	55	-12	28	43	10	0		0		0.0	0.00	30.18	30.27	13.4	33	13.6	31	34	24	34	06	
07	70	39*	55*	-12	29	44	10	0		0		0.0	0.00	30.12	30.26	2.0	30	2.9	23	32	16	33	07	
08	83	46	65	-2	50	57	0	0		0		0.0	0.00	29.83	29.98	7.7	19	8.2	25	19	18	17	08	
09	79	64	72	5	63	66	0	7	RA	0		0.0	T	29.63	29.76	10.5	18	10.6	30	16	22	17	09	
10	83	66	75	8	58	65	0	10	HZ	0		0.0	0.00	29.83	29.91	4.7	33	9.2	28	01	20	36	10	
11	73	59	66	-1	50	58	0	1	RA	0		0.0	T	29.87	29.99	10.3	07	11.5	24	13	20	12	11	
12	80	59	70	3	61	65	0	5	TS TSRA RA BR	0		0.0	1.01	29.64	29.77	3.2	13	8.9	39	30	29	31	12	
13	76	57	67	-1	53	59	0	2		0		0.0	0.00	29.77	29.86	7.4	31	9.2	28	31	22	33	13	
14	79	48	64	-4	46	54	1	0		0		0.0	0.00	29.89	30.00	3.7	03	5.0	16	36	14	36	14	
15	76	50	63	-5	54	58	2	0		0		0.0	0.00	29.91	30.03	8.9	12	9.5	29	13	22	13	15	
16	77	57	67	-1	57	61	0	2	RA	0		0.0	T	29.88	30.01	11.0	10	11.9	28	14	24	13	16	
17	71	63	67	-2	62	64	0	2	TS TSRA RA FG BR	0		0.0	1.90	29.83	29.97	10.4	09	12.7	39	31	29	31	17	
18	72	65	69	0	65	67	0	4	TS TSRA RA FG+ FG BR	0		0.0	2.98	29.78	29.91	8.2	11	9.6	36	09	31	09	18	
19	78	62	70	1	56	62	0	5	BR	0		0.0	0.00	29.90	29.99	8.2	32	9.6	28	34	23	35	19	
20	79	56	68	-1	48	57	0	3		0		0.0	0.00	29.98	30.09	6.5	33	7.5	24	33	21	34	20	
21	87	56	72	2	53	61	0	7		0		0.0	0.00	29.91	30.04	6.6	23	7.6	22	27	17	25	21	
22	90*	58	74	4	55	63	0	9		0		0.0	0.00	29.91	30.02	8.0	20	8.7	25	20	20	21	22	
23	84	68	76	6	63	68	0	11		0		0.0	0.00	29.90	30.01	13.0	17	13.2	30	16	24	16	23	
24	81	66	74	4	66	69	0	9	TSRA RA BR	0		0.0	0.22	29.95	30.06	12.7	14	13.3	31	14	23	13	24	
25	83	68	76	5	68	70	0	11	TS RA	0		0.0	0.04	29.96	30.08	14.9	14	15.3	30	14	24	13	25	
26	82	72	77	6	67	70	0	12	RA BR	0		0.0	T	29.90	30.01	18.5	14	18.7	33	14	29	14	26	
27	83	64	74	3	67	69	0	9	TS TSRA RA BR	0		0.0	1.76	29.96	30.04	10.3	14	13.8	48*	31	37*	31	27	
28	80	67	74	3	70	71	0	9	TS TSRA RA BR	0		0.0	2.40	30.03	30.14	11.6	12	12.3	23	12	20	14	28	
29	84	73	79*	8	68	71	0	14		0		0.0	0.00	29.95	30.07	14.5	14	14.8	29	14	25	14	29	
30	84	71	78	7	70	72	0	13	RA	0		0.0	0.02	29.88	30.01	10.7	16	11.0	22	16	18	16	30	

78.6			58.6			68.6			☼	55.8		61.7		1.0		5.0		< MONTHLY AVERAGES TOTALS >				0.0		10.38		29.86		29.98		3.8		14		10.7		< MONTHLY AVERAGES			
-0.5			0.7			0.1				-----DEPARTURE FROM NORMAL -----																6.78		SUNSHINE, CLOUD, & VISIBILITY TABLES ON PAGE 3											
DEGREE DAYS									GREATEST 24-HR PRECIPITATION : 4.67 DATE : 17-18									SEA LEVEL PRESSURE																					
MONTHLY									SEASON TO DATE									GREATEST 24-HR SNOWFALL : 0.0 DATE :									MAXIMUM : 30.38 07 0955												
TOTAL DEPARTURE									TOTAL DEPARTURE									GREATEST SNOW DEPTH : 0 DATE :									MINIMUM : 29.49 02 0454												
HEATING :			31			-17			1159			-364			NUMBER OF -> DAYS WITH			MAXIMUM TEMP >= 90 : 1			MINIMUM TEMP <= 32 : 0			PRECIPITATION >= 0.01 INCH : 9															
COOLING :			150			3			305			59			MAXIMUM TEMP <= 32 : 0			MINIMUM TEMP <= 0 : 0			PRECIPITATION >= 0.10 INCH : 6																		
												THUNDERSTORMS : 8			HEAVY FOG : 1			SNOWFALL >= 1.0 INCH : 0																					

**APRIL 2009
HOUSTON, TX**

HOURLY PRECIPITATION

(WATER EQUIVALENT IN INCHES)

HOUSTON, TX (KIAH)
APRIL 2009

WBAN # 12960

Date	FOR HOUR (LST) ENDING AT												Date	FOR HOUR (LST) ENDING AT												Date	Sum of Hourly Data	2400 LST Water Equiv.
	1	2	3	4	5	6	7	8	9	10	11	12		13	14	15	16	17	18	19	20	21	22	23	24			
01													01												01	0.00	0.00	
02						T	T	0.05	T				02												02	0.05	0.05	
03													03												03	0.00	0.00	
04													04												04	0.00	0.00	
05													05												05	0.00	0.00	
06													06												06	0.00	0.00	
07													07												07	0.00	0.00	
08													08												08	0.00	0.00	
09													09												09	T	T	
10													10							T					10	0.00	0.00	
11													11												11	T	T	
12					T			0.03	T			0.52	12												12	1.01	1.01	
13												0.46	13												13	0.00	0.00	
14													14												14	0.00	0.00	
15													15												15	0.00	0.00	
16													16							T					16	T	T	
17		T											17	T	T	0.08	1.56	0.17							17	1.90	1.90	
18								T	T	0.14	0.07	1.45	18	0.81	0.27	0.11	0.12	0.01							18	2.98	2.98	
19													19												19	0.00	0.00	
20													20												20	0.00	0.00	
21													21												21	0.00	0.00	
22													22												22	0.00	0.00	
23													23												23	0.00	0.00	
24													24					T	0.04	0.02					24	0.22	0.22	
25	0.01	T	T										25			T	T	0.02							25	0.04	0.04	
26		T	T										26					T	T	T					26	T	T	
27													27	T	0.15	T	0.01	0.05	1.38	0.05	0.10	0.02			27	1.76	1.76	
28	0.04	0.89	0.25	0.26	0.21	0.32	0.36	0.03	0.02	T	T	0.02	28												28	2.40	2.40	
29													29												29	0.00	0.00	
30											T	T	30	0.02											30	0.02	0.02	

* Indicates sum of Hourly and Daily disagree.

MAXIMUM SHORT DURATION PRECIPITATION (See Note)

Time Period (Minutes)	5	10	15	20	30	45	60	80	100	120	150	180
Precipitation (Inches)	0.48	0.83	1.07	1.21	1.53	1.79	2.00	2.16	2.32	2.41	2.48	2.55
Ending Date	17	17	17	17	18	18	18	18	18	18	18	18
Ending Time (Hr/Min)	1508	1510	1514	1519	1204	1216	1231	1246	1310	1320	1354	1415

Note : The hourly and daily precipitation totals are printed in the last 2 columns and hi-lighted in red when they disagree. NWS does not edit ASOS hourly values but may edit daily and monthly totals. Hourly, daily, and monthly totals are printed as reported by the ASOS site.

Date and time are not entered for TRACE amounts.

OBSERVATIONS AT 3-HOURLY INTERVALS

HOUSTON, TX

APRIL 2009

KIAH

WBAN # 12960

HOUR (LST)	SKY COVER	CEILING 100's of FT.	SATELLITE		WEATHER	TEMPERATURE °F			WIND SPEED (MPH) DIRECTION Tens of Deg	PRESSURE (INCHES, HG)		HOUR (LST)	SKY COVER	CEILING 100's of FT.	SATELLITE		WEATHER	TEMPERATURE °F			WIND SPEED (MPH) DIRECTION Tens of Deg	PRESSURE (INCHES, HG)							
			Observation Time (LST)	Eff Cld Amt Oktas		VISIBILITY (MILES)	DRY BULB	DEW POINT		WET BULB	RELATIVE HUMIDITY (PCT)				STATION	SEA LEVEL		Observation Time (LST)	Eff Cld Amt Oktas	VISIBILITY (MILES)		DRY BULB	DEW POINT	WET BULB	RELATIVE HUMIDITY (PCT)	STATION	SEA LEVEL		
																												WEATHER	WEATHER
SUNRISE: 0611 APR 01						SUNSET: 1839						SUNRISE: 0604 APR 07						SUNSET: 1843											
03	BKN	250			10.00	55	36	46	49	6	06	29.76	29.87	03	CLR	NC			10.00	44	27	37	51	0	00	30.21	30.32		
06	SCT	250			10.00	48	37	43	66	8	08	29.75	29.86	06	FEW	250			10.00	41	28	36	60	0	00	30.24	30.36		
09	BKN	250			10.00	59	34	47	39	11	10	29.76	29.87	09	FEW	250			10.00	55	23	42	29	7	36	30.27	30.38		
12	BKN	250			10.00	67	41	54	39	17	13	29.71	29.81	12	CLR	NC			10.00	63	24	46	23	11	30	30.22	30.33		
15	BKN	250			10.00	67	49	57	53	17	14	29.60	29.70	15	CLR	NC			10.00	68	26	49	21	8	26	30.11	30.23		
18	BKN	250			10.00	67	56	61	68	11	14	29.55	29.66	18	CLR	NC			10.00	67	28	49	23	0	00	30.03	30.15		
21	OVC	027			10.00	66	60	62	81	7	13	29.55	29.65	21	CLR	NC			10.00	52	35	44	53	0	00	30.02	30.13		
24	OVC	023			10.00	66	63	64	90	13	14	29.50	29.61	24	CLR	NC			10.00	54	40	47	59	3	18	30.01	30.12		
SUNRISE: 0610 APR 02						SUNSET: 1840						SUNRISE: 0603 APR 08						SUNSET: 1844											
03	OVC	014			5.00	BR	68	66	67	93	3	17	29.42	29.53	03	CLR	NC			10.00	47	42	45	83	0	00	29.95	30.06	
06	OVC	016			6.00	-RA BR	70	67	68	90	10	27	29.48	29.58	06	CLR	NC			10.00	53	45	49	74	0	00	29.95	30.05	
09	BKN	090			10.00		65	58	61	78	10	26	29.50	29.61	09	SCT	250			10.00	67	51	58	57	7	23	29.97	30.07	
12	CLR	NC			10.00		74	38	55	27	21	29	29.51	29.61	12	BKN	250			10.00	75	49	60	40	11	22	29.90	30.01	
15	CLR	NC			10.00		74	42	57	32	17	29	29.51	29.62	15	BKN	250			10.00	82	53	65	37	11	21	29.80	29.91	
18	CLR	NC			10.00		70	42	55	36	24	31	29.58	29.68	18	SCT	250			10.00	76	56	64	50	9	19	29.75	29.86	
21	CLR	NC			10.00		63	44	53	50	8	30	29.69	29.79	21	SCT	250			10.00	69	59	63	71	14	19	29.77	29.88	
24	CLR	NC			10.00		58	41	50	53	8	32	29.73	29.84	24	FEW	250			10.00	66	60	62	81	10	18	29.75	29.85	
SUNRISE: 0609 APR 03						SUNSET: 1841						SUNRISE: 0602 APR 09						SUNSET: 1844											
03	CLR	NC			10.00		53	40	47	62	5	35	29.72	29.83	03	BKN	250			10.00	66	61	63	84	8	18	29.69	29.80	
06	CLR	NC			10.00		48	41	45	77	6	03	29.73	29.84	06	BKN	250			10.00	67	62	64	84	9	16	29.67	29.78	
09	FEW	250			10.00		57	41	49	55	5	VR	29.81	29.91	09	BKN	250			10.00	73	63	67	71	13	18	29.66	29.77	
12	SCT	250			10.00		68	44	55	42	5	VR	29.78	29.89	12	OVC	040			10.00	75	63	67	66	11	19	29.64	29.75	
15	SCT	250			10.00		74	38	55	27	3	VR	29.71	29.82	15	BKN	250			10.00	77	63	68	62	16	19	29.59	29.70	
18	BKN	250			10.00		69	44	56	41	14	14	29.68	29.78	18	BKN	250			10.00	76	64	68	67	11	16	29.57	29.67	
21	SCT	250			10.00		60	51	55	72	8	16	29.73	29.83	21	BKN	250			8.00	72	66	68	82	11	19	29.63	29.73	
24	FEW	250			10.00		56	53	54	90	5	15	29.71	29.82	24	OVC	026			8.00	73	67	69	82	6	19	29.67	29.77	
SUNRISE: 0608 APR 04						SUNSET: 1841						SUNRISE: 0601 APR 10						SUNSET: 1845											
03	CLR	NC			7.00		54	53	53	96	0	00	29.67	29.78	03	OVC	019			9.00	73	66	69	79	8	22	29.67	29.78	
06	FEW	250			5.00	BR	56	55	55	96	0	00	29.68	29.78	06	OVC	021			8.00	73	65	68	76	6	22	29.71	29.82	
09	BKN	250			6.00	HZ	68	63	65	84	15	16	29.69	29.80	09	BKN	025			8.00	76	66	70	71	8	28	29.79	29.90	
12	SCT	250			10.00		78	61	67	56	18	15	29.71	29.82	12	BKN	250			9.00	80	63	69	56	5	VR	29.83	29.94	
15	BKN	065			10.00		78	62	68	58	14	13	29.65	29.76	15	BKN	250			10.00	80	50	63	35	16	35	29.81	29.92	
18	BKN	250			10.00		73	65	68	76	14	14	29.63	29.74	18	OVC	250			10.00	73	50	60	44	7	34	29.85	29.96	
21	SCT	250			10.00		69	66	67	90	8	15	29.67	29.78	21	OVC	130			9.00	69	50	58	51	9	35	29.91	30.02	
24	BKN	034			8.00		69	66	67	90	9	13	29.67	29.78	24	OVC	130			10.00	66	46	55	49	15	03	29.94	30.05	
SUNRISE: 0606 APR 05						SUNSET: 1842						SUNRISE: 0559 APR 11						SUNSET: 1845											
03	OVC	017			6.00	BR	69	67	68	93	5	16	29.62	29.73	03	BKN	250			10.00	61	45	53	56	8	03	29.93	30.04	
06	OVC	034			7.00		71	68	69	90	7	29	29.70	29.81	06	BKN	250			10.00	59	46	52	62	9	06	29.97	30.07	
09	BKN	250			10.00		77	67	70	71	11	28	29.77	29.88	09	BKN	250			10.00	61	46	53	58	14	06	29.98	30.08	
12	SCT	250			10.00		72	43	57	35	22	32	29.87	29.98	12	OVC	250			10.00	71	49	59	46	9	08	29.96	30.06	
15	SCT	250			10.00		73	39	55	29	21	32	29.86	29.96	15	OVC	250			10.00	72	52	61	50	10	08	29.89	30.00	
18	SCT	250			10.00		67	32	50	27	20	33	29.90	30.00	18	OVC	250			10.00	70	52	60	53	16	09	29.83	29.94	
21	SCT	250			10.00		60	31	47	34	18	34	30.02	30.12	21	OVC	250			10.00	67	53	59	61	11	10	29.83	29.94	
24	FEW	250			10.00		56	33	46	42	14	34	30.08	30.19	24	OVC	022			10.00	69	56	61	63	20	12	29.76	29.87	
SUNRISE: 0605 APR 06						SUNSET: 1842						SUNRISE: 0558 APR 12						SUNSET: 1846											
03	CLR	NC			10.00		52	30	43	43	17	34	30.10	30.21	03	OVC	009			8.00	70	66	67	87	18	12	29.67	29.78	
06	BKN	130			10.00		49	28	40	44	16	34	30.16	30.28	06	OVC	006			5.00	BR	70	68	69	93	15	12	29.63	29.73
09	BKN	250			10.00		50	28	41	43	17	34	30.22	30.33	09	OVC	012			5.00	BR	73	69	70	87	13	17	29.62	29.72
12	BKN	250			10.00		56	26	43	32	18	31	30.21	30.32	12	OVC	060			10.00	63	60	61	90	7	34	29.67	29.78	
15	BKN	250			10.00		62	23	45	22	16	32	30.14	30.27	15	CLR	NC			10.00	78	58	66	50	6	VR	29.63	29.73	
18	BKN	250			10.00		61	20	44	20	21	34	30.14	30.25	18	CLR	NC			10.00	78	53	63	42	8	36	29.62	29.73	
21	FEW	250			10.00		52	25	41	35	0	00	30.22	30.33	21	CLR	NC			10.00	65	58	61	78	3	17	29.67	29.78	
24	CLR	NC			10.00		46	28	39	50	0	00	30.22	30.34	24	CLR	NC			10.00	59	57	58	93	0	00	29.68	29.79	

OBSERVATIONS AT 3-HOURLY INTERVALS

HOUSTON, TX

APRIL 2009

KIAH

WBAN # 12960

HOUR (LST)	SKY COVER	CEILING 100's of FT.	SATELLITE		VISIBILITY (MILES)	WEATHER	TEMPERATURE °F			WIND SPEED (MPH) DIRECTION Tens of Deg	PRESSURE (INCHES, HG)		HOUR (LST)	SKY COVER	CEILING 100's of FT.	SATELLITE		VISIBILITY (MILES)	WEATHER	TEMPERATURE °F			WIND SPEED (MPH) DIRECTION Tens of Deg	PRESSURE (INCHES, HG)					
			Observation Time (LST)	Eff Cld Amt Oktas			DRY BULB	DEW POINT	WET BULB		RELATIVE HUMIDITY (PCT)	STATION				SEA LEVEL	Observation Time (LST)			Eff Cld Amt Oktas	DRY BULB	DEW POINT		WET BULB	RELATIVE HUMIDITY (PCT)	SPEED (MPH)	DIRECTION Tens of Deg	STATION	SEA LEVEL
SUNRISE: 0557 APR 13							SUNSET: 1847						SUNRISE: 0551 APR 19							SUNSET: 1850									
03	CLR	NC			10.00		64	60	62	87	5	16	29.66	29.77	03	BKN	015			6.00	BR	64	63	63	97	0	00	29.78	29.89
06	FEW	250			10.00		59	57	58	93	0	00	29.70	29.80	06	OVC	005			10.00		67	64	65	90	6	24	29.82	29.93
09	FEW	250			10.00		69	56	61	63	14	28	29.73	29.84	09	OVC	015			10.00		69	63	65	81	9	31	29.89	30.00
12	FEW	045			10.00		75	51	61	43	17	31	29.76	29.87	12	FEW	250			10.00		75	51	61	43	13	31	29.90	30.01
15	FEW	050			10.00		75	52	62	45	17	31	29.74	29.85	15	FEW	250			10.00		77	52	62	42	16	32	29.87	29.98
18	CLR	NC			10.00		70	47	57	44	14	31	29.78	29.88	18	SCT	250			10.00		74	50	60	43	16	34	29.90	30.01
21	CLR	NC			10.00		62	46	54	56	6	35	29.86	29.97	21	CLR	NC			10.00		66	51	58	59	7	33	29.95	30.06
24	CLR	NC			10.00		57	47	52	69	0	00	29.89	29.99	24	CLR	NC			10.00		63	51	56	65	14	34	29.98	30.09
SUNRISE: 0556 APR 14							SUNSET: 1847						SUNRISE: 0550 APR 20							SUNSET: 1851									
03	CLR	NC			10.00		53	47	50	80	3	35	29.88	29.99	03	CLR	NC			10.00		59	50	54	72	5	30	29.97	30.08
06	CLR	NC			10.00		49	45	47	86	0	00	29.91	30.02	06	CLR	NC			10.00		57	49	53	75	7	31	30.01	30.11
09	CLR	NC			10.00		63	45	54	52	7	05	29.95	30.06	09	CLR	NC			10.00		66	49	57	54	11	34	30.06	30.16
12	FEW	250			10.00		72	45	57	38	7	36	29.94	30.05	12	CLR	NC			10.00		74	43	57	33	15	35	30.03	30.14
15	SCT	250			10.00		77	44	59	31	0	00	29.87	29.97	15	CLR	NC			10.00		78	44	59	30	14	32	29.97	30.08
18	BKN	250			10.00		73	43	57	34	8	02	29.84	29.95	18	CLR	NC			10.00		77	44	59	31	5	VR	29.95	30.06
21	BKN	250			10.00		63	46	54	54	6	06	29.88	29.99	21	CLR	NC			10.00		61	53	57	75	0	00	29.98	30.09
24	SCT	250			10.00		55	47	51	75	6	12	29.90	30.01	24	CLR	NC			10.00		62	51	56	67	5	21	29.96	30.07
SUNRISE: 0555 APR 15							SUNSET: 1848						SUNRISE: 0549 APR 21							SUNSET: 1852									
03	SCT	250			10.00		52	49	50	90	0	00	29.91	30.01	03	CLR	NC			10.00		58	50	54	75	5	21	29.92	30.03
06	BKN	250			10.00		52	50	51	93	3	01	29.93	30.03	06	FEW	250			10.00		59	50	54	72	3	21	29.95	30.06
09	BKN	250			10.00		68	55	60	63	11	10	29.96	30.06	09	FEW	250			10.00		72	52	61	50	8	23	29.98	30.10
12	BKN	250			10.00		75	55	63	50	14	10	29.95	30.06	12	FEW	250			10.00		81	53	64	38	13	23	29.98	30.08
15	BKN	250			10.00		72	53	61	51	18	13	29.91	30.01	15	CLR	NC			10.00		86	52	66	31	11	29	29.90	30.01
18	BKN	250			10.00		70	55	61	59	16	13	29.88	29.99	18	CLR	NC			10.00		85	52	65	32	5	24	29.87	29.98
21	BKN	250			10.00		62	57	59	84	9	12	29.92	30.03	21	CLR	NC			10.00		75	55	63	50	7	19	29.90	30.01
24	BKN	250			10.00		60	58	59	93	6	11	29.92	30.02	24	CLR	NC			10.00		68	55	60	63	5	19	29.90	30.01
SUNRISE: 0554 APR 16							SUNSET: 1849						SUNRISE: 0548 APR 22							SUNSET: 1852									
03	BKN	250			9.00		57	56	56	96	7	04	29.90	30.01	03	CLR	NC			10.00		62	57	59	84	3	17	29.89	30.00
06	BKN	250			10.00		59	57	58	93	6	03	29.92	30.03	06	CLR	NC			10.00		59	57	58	93	3	16	29.91	30.02
09	BKN	250			10.00		68	60	63	76	14	10	29.96	30.07	09	CLR	NC			10.00		76	60	66	58	10	23	29.95	30.06
12	SCT	130			10.00		75	56	64	52	20	11	29.92	30.02	12	CLR	NC			10.00		86	57	68	37	13	21	29.93	30.03
15	BKN	130			10.00		76	58	65	54	15	09	29.88	29.99	15	CLR	NC			10.00		90	47	65	23	17	22	29.88	29.99
18	BKN	130			10.00		70	60	64	71	15	13	29.86	29.97	18	CLR	NC			10.00		85	43	62	23	14	21	29.87	29.98
21	OVC	037			10.00		66	59	62	78	10	11	29.88	29.99	21	CLR	NC			10.00		74	59	65	60	8	17	29.91	30.02
24	OVC	038			10.00		67	59	62	76	15	11	29.86	29.97	24	FEW	008			10.00		70	66	67	87	8	17	29.93	30.04
SUNRISE: 0553 APR 17							SUNSET: 1849						SUNRISE: 0547 APR 23							SUNSET: 1853									
03	OVC	012			10.00		67	62	64	84	13	11	29.85	29.96	03	FEW	007			10.00		69	66	67	90	6	18	29.90	30.01
06	OVC	045			10.00		66	62	64	87	15	09	29.83	29.94	06	SCT	250			10.00		68	66	67	93	7	18	29.91	30.02
09	OVC	019			10.00		68	62	64	81	15	08	29.86	29.97	09	SCT	250			10.00		76	63	68	64	14	18	29.95	30.05
12	BKN	070			10.00		71	64	67	79	16	11	29.84	29.95	12	SCT	250			10.00		84	59	68	43	20	17	29.93	30.03
15	OVC	020			3.00	TSRA BR	67	65	66	93	14	28	29.83	29.94	15	OVC	250			10.00		83	60	68	46	17	16	29.88	29.98
18	BKN	140			10.00		64	61	62	90	20	07	29.80	29.91	18	OVC	250			10.00		76	63	68	64	10	17	29.87	29.98
21	OVC	060			9.00	RA	63	61	62	93	6	11	29.89	30.00	21	BKN	250			10.00		73	66	69	79	15	14	29.90	30.01
24	OVC	060			10.00		65	63	64	93	8	09	29.87	29.98	24	BKN	250			10.00		73	67	69	82	10	15	29.92	30.03
SUNRISE: 0552 APR 18							SUNSET: 1850						SUNRISE: 0546 APR 24							SUNSET: 1854									
03	OVC	005			8.00		68	66	67	93	9	11	29.83	29.93	03	SCT	045			10.00		72	66	68	82	8	17	29.93	30.03
06	OVC	020			5.00	BR	71	68	69	90	20	13	29.80	29.91	06	BKN	250			10.00		72	67	69	84	13	15	29.92	30.03
09	OVC	013			5.00	-RA BR	72	68	69	87	14	15	29.88	29.98	09	BKN	250			10.00		76	66	70	71	11	15	29.98	30.10
12	OVC	013			0.50	TS+RA FG	68	67	67	97	11	34	29.85	29.95	12	OVC	250			10.00		79	66	71	65	16	12	29.97	30.08
15	OVC	070			5.00	-RA BR	68	65	66	90	10	08	29.78	29.89	15	OVC	250			10.00		79	64	69	60	11	16	29.96	30.07
18	BKN	250			10.00		70	62	65	76	0	00	29.71	29.82	18	BKN	140			10.00		74	68	70	82	14	12	29.93	30.03
21	BKN	120			10.00		66	63	64	90	0	00	29.81	29.92	21	BKN	250			10.00		68	65	66	90	10	13	29.95	30.06
24	BKN	130			10.00		67	64	65	90	0	00	29.80	29.91	24	OVC	045			6.00	TSRA BR	68	66	67	93	14	15	29.98	30.10

HOUSTON, TX APRIL Temperatures

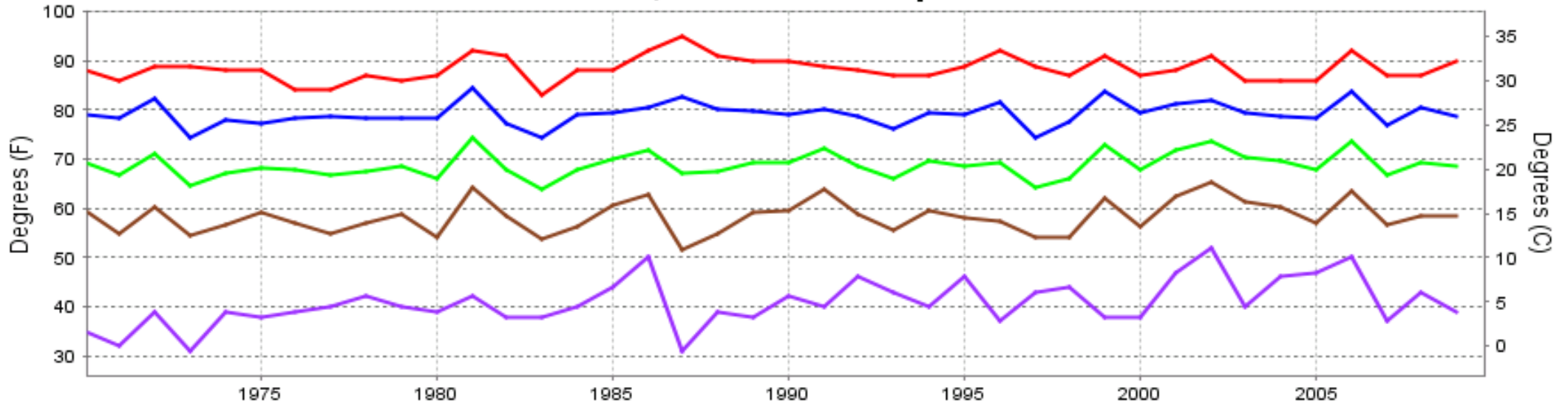

— Extreme Max — Mean Max — Mean — Mean Min — Extreme Min

Long-Term (1970-2009) Mean: 68.8
1971-2000 Normal: 68.5

HOUSTON, TX APRIL Precipitation

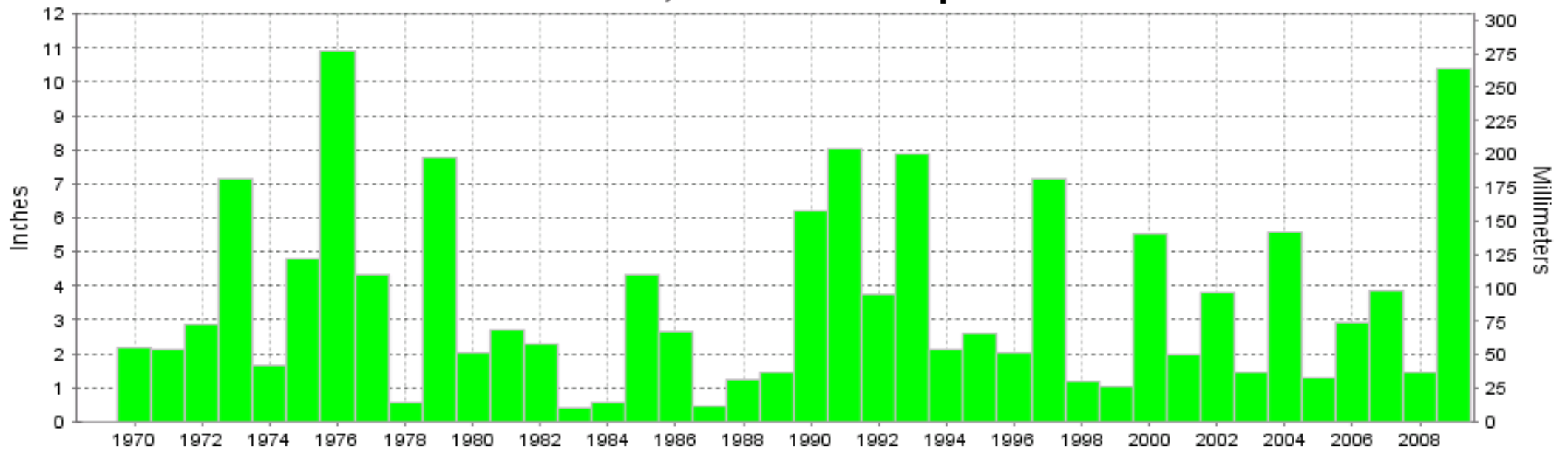

Long-Term (1970-2009) Mean Monthly Total: 3.49

1971-2000 Normal: 3.60



APRIL 2009
HOUSTON, TX

LOCAL CLIMATOLOGICAL DATA NOAA, National Climatic Data Center

I certify that this is an official publication of the National Oceanic and Atmospheric Administration (NOAA). It is compiled using information from weather observing sites operated by NOAA-National Weather Service / Department Of Transportation-Federal Aviation Administration and received at the National Climatic Data Center (NCDC), Asheville, North Carolina 28801.

DIRECTOR

NCDC now offers an annual online subscription for the **Edited Local Climatological Data Publication**. When you purchase this subscription service, you will have **immediate online access** to all previous publications back to July 1996 and all publications thereafter until the expiration of the subscription. Your subscription is valid for one year after purchase. **The total cost for online delivery (including back issues) is significantly less than the cost for offline delivery.**

To order this and other subscriptions online with your credit card, go to: www.ncdc.noaa.gov and choose subscriptions.

We welcome your questions or comments, please contact us at:

Toll Free Number (866) 742-3322 (voice)

Fax Number : (304) 726-4409

TDD : (828) 271-4010

or Email : ncdc.info@noaa.gov

Local Climatological Data is available at www.ncdc.noaa.gov

NCDC Subscription Services Center
310 State Route 956 Building 300
Rocket Center, WV 26726
OFFICIAL BUSINESS, PENALTY FOR PRIVATE USE \$300

FIRST CLASS
POSTAGE AND FEES PAID
NOAA
PERMIT G-19

For address correction, please return a photocopy of this page to Subscription Services indicating changes