

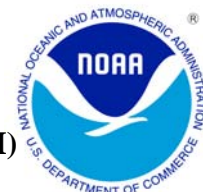

APRIL 2010 LOCAL CLIMATOLOGICAL DATA

NOAA, National Climatic Data Center

HOUSTON, TX
G BUSH INTERCONTINENTAL AP/HOUSTON AP (KIAH)
Lat:29° 59'N Long: 95° 21'W Elev (Ground) 94 Feet
Time Zone : CENTRAL WBAN: 12960 ISSN#: 0198-5094



Date 1	Temperature °F						Deg Days BASE 65°		WEATHER 10	SNOW/ICE ON GND(IN)		PRECIPITATION ON GND(IN)		PRESSURE (INCHES OF HG)		WIND SPEED = MPH DIR = TENS OF DEGREES								Date 24
	MAXIMUM 2	MINIMUM 3	AVERAGE 4	DEP FROM NORMAL 5	AVERAGE DEW PT 6	AVERAGE WET BULB 7	HEATING 8	COOLING 9		0600 LST 11	1200 LST 12	2400 LST 13	2400 LST 14	AVERAGE STATION 15	AVERAGE SEA LEVEL 16	RESULTANT SPEED 17	RES DIR 18	AVERAGE SPEED 19	MAXIMUM					
																			3-SEC		2-MIN			
01	78	62	70	4	59	63	0	5	BR	0		0.0	0.00	29.81	29.94	14.9	15	15.1	31	15	25	15	01	
02	78	67	73	7	63	66	0	8	RA BR	0		0.0	T	29.73	29.84	11.7	15	12.1	29	14	25	14	02	
03	86	59	73	7	61	66	0	8	RA BCFG BR	0		0.0	T	29.83	29.94	4.6	14	6.8	25	14	17	15	03	
04	83	68	76	10	67	69	0	11	RA BR	0		0.0	0.01	29.90	30.00	12.2	15	12.4	30	14	24	15	04	
05	82	68	75	8	65	68	0	10	BR	0		0.0	0.00	29.93	30.05	12.0	15	12.5	26	15	22	14	05	
06	81	68	75	8	63	67	0	10		0		0.0	0.00	29.76	29.90	14.8	16	15.0	31	15	26	15	06	
07	81	61	71	4	62	66	0	6	RA BR	0		0.0	0.02	29.75	29.85	4.1	17	9.9	28	34	23	33	07	
08	72	48	60	-7	38	49	5	0		0		0.0	0.00	29.96	30.05	10.4	34	10.8	32	34	23	35	08	
09	73	41*	57*	-10	43	52	8	0		0		0.0	0.00	30.03	30.13	6.0	14	6.7	21	14	18	14	09	
10	73	50	62	-5	53	56	3	0	RA	0		0.0	0.02	30.06	30.18	7.4	13	8.1	23	15	20	15	10	
11	80	51	66	-1	56	59	0	1		0		0.0	0.00	30.05	30.17	4.7	12	5.8	26	15	16	14	11	
12	80	53	67	0	54	59	0	2	RA BR	0		0.0	T	30.01	30.13	8.2	12	9.1	30	12	22	15	12	
13	80	54	67	-1	58	62	0	2		0		0.0	0.00	30.00	30.11	10.0	12	11.0	31	13	25	15	13	
14	80	57	69	1	62	64	0	4	BR	0		0.0	0.00	30.04	30.16	10.0	12	10.6	29	14	22	14	14	
15	81	65	73	5	62	65	0	8	RA DZ BR	0		0.0	0.04	30.04	30.16	12.9	12	13.0	31	12	26	13	15	
16	80	63	72	4	63	66	0	7	BR	0		0.0	0.00	29.97	30.10	10.4	13	11.0	25	15	22	15	16	
17	81	62	72	3	62	65	0	7	RA BR HZ	0		0.0	T	29.85	29.98	6.2	13	6.7	23	14	17	15	17	
18	76	62	69	0	63	65	0	4	TS TSRA RA BR	0		0.0	2.47	29.83	29.95	2.1	11	5.1	17	15	15	16	18	
19	65	58	62	-7	58	60	3	0	RA BR	0		0.0	0.16	29.88	29.99	6.0	01	6.5	14	02	12	02	19	
20	77	59	68	-1	56	60	0	3		0		0.0	0.00	29.85	29.97	3.5	02	4.4	14	01	12	01	20	
21	80	56	68	-2	59	63	0	3	BR	0		0.0	0.00	29.77	29.89	5.2	15	5.6	22	13	16	13	21	
22	79	58	69	-1	63	65	0	4	BR HZ	0		0.0	0.00	29.65	29.79	10.4	15	10.7	29	14	22	15	22	
23	85	72	79*	9	70	72	0	14	RA BR	0		0.0	0.02	29.49	29.62	11.4	15	11.7	23	14	21	14	23	
24	84	65	75	5	53	62	0	10	RA BR	0		0.0	0.02	29.57	29.66	5.8	27	8.0	33	32	24	31	24	
25	82	60	71	0	49	59	0	6		0		0.0	0.00	29.67	29.77	9.0	30	9.7	33	32	26	31	25	
26	87*	54	71	0	52	61	0	6	RA	0		0.0	T	29.71	29.81	2.7	23	4.4	21	23	14	21	26	
27	77	57	67	-4	48	56	0	2	RA	0		0.0	0.03	29.88	29.97	6.1	35	7.0	23	36	18	36	27	
28	81	52	67	-4	51	58	0	2		0		0.0	0.00	29.85	29.97	5.8	13	7.3	29	12	21	13	28	
29	83	63	73	2	64	67	0	8	RA BR	0		0.0	T	29.63	29.77	14.6	16	15.0	36*	15	26*	15	29	
30	79	72	76	5	72	74	0	11	RA BR HZ	0		0.0	0.02	29.44	29.57	12.3	16	12.4	29	17	21	17	30	

79.5	59.5	69.5	☼	58.3	62.8	0.6	5.4	< MONTHLY AVERAGES TOTALS >				0.0	2.81	29.83	29.95	5.7	14	9.5	< MONTHLY AVERAGES				
0.4	1.6	1.0		----- DEPARTURE FROM NORMAL -----								-0.79	SUNSHINE, CLOUD, & VISIBILITY TABLES ON PAGE 3										
DEGREE DAYS								GREATEST 24-HR PRECIPITATION : 2.63 DATE : 18-19				SEA LEVEL PRESSURE				DATE TIME							
MONTHLY								GREATEST 24-HR SNOWFALL : 0.0 DATE :				MAXIMUM : 30.23				10 1048							
TOTAL DEPARTURE								GREATEST SNOW DEPTH : 0 DATE :				MINIMUM : 29.50				30 1853							
SEASON TO DATE								NUMBER OF -> DAYS WITH				MAXIMUM TEMP >= 90 : 0				MINIMUM TEMP <= 32 : 0				PRECIPITATION >= 0.01 INCH : 10			
HEATING : 19 -29 1768 245								MAXIMUM TEMP <= 32 : 0				MINIMUM TEMP <= 0 : 0				PRECIPITATION >= 0.10 INCH : 2							
COOLING : 162 -15 192 -54								THUNDERSTORMS : 1				HEAVY FOG : 0				SNOWFALL >= 1.0 INCH : 0							

APRIL 2010
HOUSTON, TX

HOURLY PRECIPITATION

(WATER EQUIVALENT IN INCHES)

HOUSTON, TX (KIAH)
APRIL 2010

WBAN # 12960

Date	FOR HOUR (LST) ENDING AT												Date	FOR HOUR (LST) ENDING AT												Date	Sum of Hourly Data	2400 LST Water Equiv.
	1	2	3	4	5	6	7	8	9	10	11	12		13	14	15	16	17	18	19	20	21	22	23	24			
01													01												01	0.00	0.00	
02													02												02	T	T	
03	T												03						T					03	T	T		
04				T	0.01								04											04	0.01	0.01		
05													05											05	0.00	0.00		
06													06											06	0.00	0.00		
07													07						T	0.01	T	0.01		07	0.02	0.02		
08													08											08	0.00	0.00		
09													09											09	0.00	0.00		
10										T	0.01	0.01	T	10	T									10	0.02	0.02		
11													11											11	0.00	0.00		
12				T									12											12	T	T		
13													13											13	0.00	0.00		
14													14											14	0.00	0.00		
15				T	T	0.01	0.01	T	0.01	0.01	T	T	15	T	T									15	0.04	0.04		
16													16											16	0.00	0.00		
17							T	T					17											17	T	T		
18													18	0.22	0.01									18	2.47	2.47		
19	0.04	0.09	T	T	T	T		T	0.01	0.02		T	19					0.24	1.75	0.04	0.02	0.04	0.08	19	0.16	0.16		
20													20		T									20	0.00	0.00		
21													21											21	0.00	0.00		
22													22											22	0.00	0.00		
23		T	T		T	0.01	T	0.01	T	T			23											23	0.02	0.02		
24			T	0.01	0.01								24											24	0.02	0.02		
25													25											25	0.00	0.00		
26													26											26	T	T		
27				T	0.02	T	0.01						27											27	0.03	0.03		
28													28											28	0.00	0.00		
29													29											29	T	T		
30	T	T	T	T	T	T	0.01	T	T	T			30	0.01	T	T	T	T						30	0.02	0.02		

* Indicates sum of Hourly and Daily disagree.

MAXIMUM SHORT DURATION PRECIPITATION (See Note)

Time Period (Minutes)	5	10	15	20	30	45	60	80	100	120	150	180
Precipitation (Inches)	0.32	0.55	0.73	1.01	1.35	1.70	1.87	1.97	1.99	2.02	2.03	2.04
Ending Date	18	18	18	18	18	18	18	18	18	18	18	18
Ending Time (Hr/Min)	1930	1920	1922	1929	1932	1944	1945	1949	2008	2026	2026	2112

Note : The hourly and daily precipitation totals are printed in the last 2 columns and hi-lighted in red when they disagree. NWS does not edit ASOS hourly values but may edit daily and monthly totals. Hourly, daily, and monthly totals are printed as reported by the ASOS site.

Date and time are not entered for TRACE amounts.

OBSERVATIONS AT 3-HOURLY INTERVALS

HOUSTON, TX

APRIL 2010

KIAH

WBAN # 12960

HOUR (LST)	SKY COVER	CEILING 100's of FT.	SATELLITE		WEATHER	TEMPERATURE °F			WIND SPEED (MPH) DIRECTION Tens of Deg	PRESSURE (INCHES, HG)		HOUR (LST)	SKY COVER	CEILING 100's of FT.	SATELLITE		WEATHER	TEMPERATURE °F			WIND SPEED (MPH) DIRECTION Tens of Deg	PRESSURE (INCHES, HG)							
			Observation Time (LST)	Eff Cld Amt Oktas		VISIBILITY (MILES)	DRY BULB	DEW POINT		WET BULB	RELATIVE HUMIDITY (PCT)				STATION	SEA LEVEL		Observation Time (LST)	Eff Cld Amt Oktas	VISIBILITY (MILES)		DRY BULB	DEW POINT	WET BULB	RELATIVE HUMIDITY (PCT)	STATION	SEA LEVEL		
																												WEATHER	WEATHER
SUNRISE: 0611 APR 01						SUNSET: 1839						SUNRISE: 0604 APR 07						SUNSET: 1843											
03	BKN	020			10.00	64	56	59	75	11	18	29.88	29.99	03	OVC	026			10.00	71	65	67	81	11	17	29.70	29.80		
06	BKN	020			10.00	63	55	58	75	13	17	29.88	29.99	06	OVC	032			10.00	71	65	67	81	9	16	29.69	29.80		
09	FEW	022			10.00	68	57	62	68	13	16	29.90	30.01	09	BKN	027			10.00	74	64	68	71	10	16	29.74	29.85		
12	SCT	250			10.00	77	58	65	52	15	17	29.87	29.98	12	OVC	250			10.00	78	63	68	60	7	19	29.75	29.85		
15	OVC	035			10.00	74	60	65	62	20	14	29.81	29.92	15	OVC	250			10.00	80	63	69	56	11	15	29.68	29.79		
18	BKN	034			10.00	69	61	64	76	18	13	29.78	29.89	18	OVC	040			6.00	-RA	BR	72	68	69	87	20	32	29.71	29.82
21	OVC	009			7.00	66	63	64	90	16	14	29.78	29.88	21	OVC	060			10.00	63	58	60	84	7	05	29.81	29.92		
24	OVC	012			10.00	68	64	66	87	16	16	29.74	29.85	24	SCT	100			10.00	61	48	54	63	22	33	29.90	30.00		
SUNRISE: 0610 APR 02						SUNSET: 1840						SUNRISE: 0603 APR 08						SUNSET: 1844											
03	OVC	020			10.00	68	62	64	81	13	17	29.70	29.81	03	CLR	NC			10.00	55	34	45	45	14	34	29.90	30.01		
06	OVC	026			10.00	67	62	64	84	15	16	29.71	29.82	06	FEW	250			10.00	50	37	44	61	9	34	29.97	30.08		
09	BKN	250			10.00	69	61	64	76	15	14	29.73	29.84	09	FEW	100			10.00	57	37	48	47	18	36	30.01	30.12		
12	OVC	250			10.00	76	59	66	56	15	16	29.76	29.86	12	CLR	NC			10.00	66	35	51	32	17	35	29.98	30.09		
15	OVC	250			10.00	74	64	68	71	15	16	29.71	29.81	15	CLR	NC			10.00	71	35	53	27	16	33	29.91	30.01		
18	OVC	015			8.00	70	66	67	87	10	12	29.71	29.82	18	CLR	NC			10.00	68	33	51	27	10	35	29.91	30.02		
21	OVC	005			3.00	68	67	67	97	6	16	29.74	29.85	21	CLR	NC			10.00	55	40	48	57	0	00	29.98	30.09		
24	OVC	012			6.00	70	67	68	90	3	22	29.80	29.91	24	CLR	NC			10.00	49	42	46	77	0	00	30.00	30.11		
SUNRISE: 0609 APR 03						SUNSET: 1841						SUNRISE: 0602 APR 09						SUNSET: 1844											
03	OVC	013			8.00	70	66	67	87	5	30	29.80	29.91	03	CLR	NC			10.00	48	39	44	71	3	VR	29.98	30.09		
06	BKN	004			0.75	60	60	60	100	0	00	29.83	29.94	06	FEW	250			10.00	44	39	42	83	0	00	30.02	30.13		
09	BKN	250			10.00	72	64	67	76	3	32	29.88	29.99	09	BKN	250			10.00	64	41	52	43	9	14	30.08	30.19		
12	SCT	250			10.00	83	50	64	32	10	10	29.88	29.98	12	BKN	250			10.00	70	38	54	31	10	13	30.06	30.17		
15	BKN	250			10.00	86	54	66	33	6	VR	29.81	29.92	15	BKN	250			10.00	72	42	56	34	8	12	30.00	30.11		
18	BKN	250			10.00	77	65	69	67	15	13	29.82	29.93	18	OVC	250			10.00	66	47	56	51	14	14	30.00	30.11		
21	BKN	250			10.00	70	62	65	76	10	14	29.83	29.94	21	OVC	250			10.00	62	51	56	67	10	13	30.03	30.14		
24	OVC	006			5.00	68	66	67	93	13	14	29.85	29.96	24	SCT	250			10.00	56	51	53	83	0	00	30.05	30.16		
SUNRISE: 0608 APR 04						SUNSET: 1841						SUNRISE: 0601 APR 10						SUNSET: 1845											
03	OVC	006			5.00	69	67	68	93	6	16	29.85	29.95	03	SCT	250			10.00	51	49	50	93	0	00	30.03	30.15		
06	OVC	004			3.00	69	68	68	97	8	14	29.87	29.98	06	SCT	250			10.00	54	53	53	96	0	00	30.05	30.16		
09	OVC	005			0.50	70	69	69	97	9	16	29.84	30.05	09	OVC	110			10.00	63	58	60	84	9	13	30.10	30.21		
12	OVC	021			10.00	75	69	71	82	11	16	29.93	30.04	12	BKN	250			10.00	70	60	64	71	15	14	30.10	30.20		
15	SCT	100			10.00	81	68	72	65	21	14	29.88	29.99	15	SCT	250			10.00	71	54	61	55	13	13	30.06	30.17		
18	SCT	033			8.00	73	66	69	79	17	13	29.88	29.99	18	SCT	250			10.00	66	52	58	61	15	14	30.06	30.17		
21	OVC	018			6.00	70	67	68	90	16	14	29.92	30.03	21	CLR	NC			10.00	59	53	56	81	7	12	30.09	30.20		
24	OVC	014			8.00	70	66	67	87	14	15	29.93	30.04	24	CLR	NC			10.00	55	53	54	93	3	11	30.08	30.19		
SUNRISE: 0606 APR 05						SUNSET: 1842						SUNRISE: 0559 APR 11						SUNSET: 1845											
03	OVC	010			6.00	69	66	67	90	7	17	29.93	30.04	03	SCT	250			10.00	53	52	52	96	0	00	30.06	30.16		
06	OVC	027			9.00	69	66	67	90	9	15	29.94	30.05	06	SCT	250			9.00	52	52	52	100	3	34	30.06	30.16		
09	OVC	029			10.00	72	65	68	79	11	15	30.00	30.11	09	BKN	250			10.00	65	58	61	78	8	06	30.10	30.21		
12	BKN	034			10.00	77	62	68	60	15	16	30.00	30.11	12	SCT	250			10.00	77	59	66	54	5	13	30.08	30.19		
15	BKN	036			10.00	81	64	70	56	11	16	29.94	30.05	15	SCT	250			10.00	76	60	66	58	10	14	30.03	30.14		
18	FEW	032			10.00	73	65	68	76	15	12	29.91	30.02	18	SCT	250			10.00	72	58	64	62	14	14	30.05	30.16		
21	BKN	025			10.00	69	64	66	84	16	15	29.93	30.04	21	SCT	250			10.00	62	55	58	78	0	00	30.06	30.17		
24	BKN	026			10.00	68	65	66	90	9	16	29.89	30.00	24	SCT	250			10.00	59	57	58	93	0	00	30.05	30.16		
SUNRISE: 0605 APR 06						SUNSET: 1842						SUNRISE: 0558 APR 12						SUNSET: 1846											
03	OVC	028			10.00	70	65	67	84	13	17	29.85	29.96	03	SCT	250			9.00	57	56	56	96	0	00	30.03	30.14		
06	BKN	022			10.00	69	63	65	81	17	16	29.83	29.93	06	SCT	250			6.00	55	55	55	100	3	04	30.03	30.14		
09	BKN	019			10.00	71	63	66	76	16	16	29.85	29.95	09	BKN	250			10.00	67	55	60	66	9	10	30.06	30.18		
12	BKN	250			10.00	78	61	67	56	21	16	29.82	29.93	12	BKN	250			10.00	78	55	64	45	13	12	30.05	30.15		
15	BKN	250			10.00	80	62	69	54	22	16	29.75	29.86	15	OVC	250			10.00	76	53	63	45	16	13	30.00	30.10		
18	BKN	250			10.00	74	61	66	64	14	16	29.72	29.83	18	BKN	250			10.00	73	53	61	50	16	14	29.98	30.10		
21	OVC	024			10.00	72	64	67	76	14	16	29.73	29.84	21	BKN	250			10.00	64	55	59	73	7	13	30.01	30.11		
24	OVC	026			10.00	72	66	68	82	10	17	29.71	29.82	24	BKN	250			10.00	61	56	58	84	7	09	30.02	30.12		

OBSERVATIONS AT 3-HOURLY INTERVALS

HOUSTON, TX

APRIL 2010

KIAH

WBAN # 12960

HOUR (LST)	SKY COVER	CEILING 100's of FT.	SATELLITE		WEATHER	TEMPERATURE °F			WIND SPEED (MPH) DIRECTION Tens of Deg	PRESSURE (INCHES, HG)		HOUR (LST)	SKY COVER	CEILING 100's of FT.	SATELLITE		WEATHER	TEMPERATURE °F			WIND SPEED (MPH) DIRECTION Tens of Deg	PRESSURE (INCHES, HG)													
			Observation Time (LST)	Eff Cld Amt Oktas		VISIBILITY (MILES)	DRY BULB	DEW POINT		WET BULB	RELATIVE HUMIDITY (PCT)				STATION	SEA LEVEL		Observation Time (LST)	Eff Cld Amt Oktas	VISIBILITY (MILES)		DRY BULB	DEW POINT	WET BULB	RELATIVE HUMIDITY (PCT)	STATION	SEA LEVEL								
																												WEATHER	WEATHER						
SUNRISE: 0557						APR 13						SUNSET: 1847						SUNRISE: 0551						APR 19						SUNSET: 1850					
03	BKN	250			10.00	60	58	59	93	6	06	29.98	30.09	03	OVC	034			7.00	BR	64	63	63	97	0	00	29.85	29.96							
06	SCT	250			7.00	57	56	56	96	7	05	29.98	30.09	06	OVC	023			6.00	BR	62	60	61	93	7	03	29.87	29.98							
09	SCT	250			10.00	70	58	63	66	16	11	30.02	30.13	09	OVC	016			2.50	-RA BR	58	56	57	93	9	03	29.91	30.02							
12	SCT	040			10.00	77	58	65	52	18	13	30.03	30.14	12	OVC	032			10.00		61	57	59	87	9	35	29.92	30.03							
15	SCT	055			10.00	80	56	65	44	17	13	29.98	30.09	15	OVC	036			10.00		64	58	60	81	7	01	29.87	29.98							
18	SCT	250			10.00	73	60	65	64	17	13	29.98	30.09	18	OVC	027			10.00		64	57	60	78	8	36	29.86	29.97							
21	SCT	060			10.00	66	62	64	87	6	12	30.03	30.14	21	OVC	025			10.00		63	57	60	81	3	36	29.90	30.01							
24	SCT	060			10.00	60	58	59	93	8	10	30.03	30.14	24	OVC	043			10.00		62	57	59	84	7	34	29.90	30.01							
SUNRISE: 0556						APR 14						SUNRISE: 0550						APR 20						SUNSET: 1851											
03	SCT	060			10.00	62	59	60	90	8	11	30.03	30.14	03	OVC	060			10.00		61	56	58	84	7	35	29.87	29.98							
06	CLR	NC			5.00	57	57	57	100	5	06	30.03	30.15	06	OVC	250			10.00		59	54	56	84	5	36	29.88	29.99							
09	OVC	009			10.00	67	62	64	84	10	11	30.10	30.21	09	OVC	250			10.00		65	54	59	68	7	07	29.90	30.01							
12	BKN	027			10.00	75	63	67	66	10	12	30.10	30.21	12	BKN	250			10.00		72	56	63	57	6	05	29.90	30.01							
15	SCT	250			10.00	79	63	69	58	18	15	30.05	30.16	15	BKN	055			10.00		75	56	64	52	7	07	29.83	29.94							
18	SCT	250			10.00	75	63	67	66	16	14	30.02	30.12	18	FEW	050			10.00		74	56	63	54	6	02	29.81	29.92							
21	SCT	250			10.00	69	65	66	87	9	12	30.05	30.16	21	SCT	250			10.00		64	59	61	84	0	00	29.84	29.95							
24	OVC	024			10.00	69	64	66	84	15	12	30.06	30.17	24	SCT	250			10.00		60	57	58	90	0	00	29.83	29.94							
SUNRISE: 0555						APR 15						SUNRISE: 0549						APR 21						SUNSET: 1852											
03	OVC	029			10.00	68	64	66	87	10	12	30.02	30.13	03	SCT	250			10.00		58	56	57	93	0	00	29.79	29.90							
06	OVC	022			4.00	67	65	66	93	9	11	30.03	30.15	06	SCT	250			5.00	BR	57	57	57	100	0	00	29.81	29.92							
09	OVC	010			5.00	68	66	67	93	14	10	30.08	30.19	09	BKN	250			10.00		71	61	65	71	7	17	29.84	29.95							
12	BKN	090			10.00	76	65	69	69	13	12	30.06	30.18	12	BKN	250			10.00		77	59	66	54	8	17	29.82	29.92							
15	BKN	250			10.00	77	64	69	64	24	12	30.03	30.14	15	BKN	055			10.00		79	60	67	52	7	18	29.75	29.86							
18	BKN	250			10.00	74	58	64	58	16	12	30.03	30.14	18	SCT	250			10.00		76	60	66	58	11	13	29.72	29.83							
21	SCT	250			10.00	67	57	61	70	10	12	30.06	30.17	21	FEW	250			10.00		68	60	63	76	6	18	29.76	29.87							
24	OVC	250			10.00	65	62	63	90	7	11	30.06	30.17	24	BKN	250			8.00		63	61	62	93	5	18	29.74	29.85							
SUNRISE: 0554						APR 16						SUNRISE: 0548						APR 22						SUNSET: 1852											
03	OVC	036			9.00	67	64	65	90	10	11	30.03	30.14	03	SCT	250			5.00	BR	59	59	59	100	0	00	29.70	29.81							
06	OVC	040			6.00	66	64	65	93	8	09	30.03	30.14	06	BKN	250			4.00	BR	62	61	61	97	5	16	29.70	29.81							
09	BKN	055			10.00	71	64	67	79	11	13	30.05	30.16	09	BKN	250			10.00		71	64	67	79	9	15	29.73	29.84							
12	BKN	150			10.00	78	63	68	60	16	14	30.02	30.13	12	BKN	250			10.00		78	61	67	56	18	14	29.71	29.82							
15	SCT	150			10.00	79	61	68	54	13	12	29.95	30.06	15	OVC	032			10.00		75	62	67	64	15	16	29.64	29.75							
18	SCT	250			10.00	75	60	66	60	16	13	29.93	30.03	18	OVC	035			10.00		72	65	68	79	14	12	29.63	29.73							
21	SCT	250			9.00	68	64	66	87	9	14	29.95	30.06	21	OVC	075			10.00		71	65	67	81	14	15	29.65	29.76							
24	SCT	250			7.00	64	63	63	97	5	11	29.92	30.03	24	OVC	032			10.00		72	67	69	84	13	15	29.59	29.70							
SUNRISE: 0553						APR 17						SUNRISE: 0547						APR 23						SUNSET: 1853											
03	OVC	100			4.00	63	63	63	100	0	00	29.89	30.00	03	OVC	028			8.00		73	69	70	87	16	15	29.49	29.60							
06	BKN	035			3.00	65	64	64	97	0	00	29.90	30.01	06	OVC	010			4.00	-RA BR	73	71	72	93	7	16	29.55	29.66							
09	BKN	110			5.00	71	66	68	84	7	09	29.91	30.02	09	OVC	060			3.00	-RA BR	74	72	73	94	9	16	29.57	29.68							
12	BKN	110			10.00	77	61	67	58	13	13	29.89	29.99	12	OVC	038			10.00		81	72	75	74	13	17	29.53	29.64							
15	OVC	250			10.00	78	58	66	50	15	12	29.82	29.92	15	SCT	043			10.00		84	70	74	63	13	15	29.48	29.58							
18	BKN	250			10.00	74	57	64	56	10	14	29.81	29.92	18	FEW	045			8.00		80	71	74	74	14	15	29.46	29.56							
21	BKN	250			10.00	67	63	65	87	8	14	29.83	29.94	21	OVC	022			7.00		74	71	72	90	9	14	29.50	29.60							
24	BKN	110			9.00	66	63	64	90	3	16	29.83	29.94	24	OVC	020			6.00	BR	75	72	73	90	13	14	29.43	29.53							
SUNRISE: 0552						APR 18						SUNRISE: 0546						APR 24						SUNSET: 1854											
03	OVC	100			7.00	66	64	65	93	0	00	29.83	29.94	03	OVC	046			8.00		75	71	72	87	0	00	29.45	29.56							
06	BKN	110			6.00	63	62	62	97	6	04	29.83	29.94	06	OVC	070			10.00		66	58	61	76	14	33	29.56	29.67							
09	OVC	080			6.00	68	64	66	87	7	07	29.87	29.97	09	FEW	250			10.00		74	51	61	45	6	30	29.58	29.69							
12	OVC	095			4.00	68	65	66	90	9	12	29.86	29.97	12	FEW	250			10.00		80	45	60	29	15	24	29.57	29.68							
15	BKN	110			10.00	72	63	66	73	8	17	29.81	29.91	15	CLR	NC			10.00		83	44	61	25	8	26	29.53	29.64							
18	BKN	250			10.00	72	62	66	71	8	12	29.79	29.90	18	CLR	NC			10.00		81	45	61	28	8	28	29.56	29.66							
21	OVC	250			10.00	65	63	64	93	0	00	29.88	29.98	21	CLR	NC			10.00		68	52	59	57	3	23	29.61	29.72							
24	OVC	040			4.00	64	63	63	97	6	35	29.87	29.98	24	CLR	NC			10.00		69	50	58	51	3	23	29.61	29.72							

HOUSTON, TX APRIL Temperatures

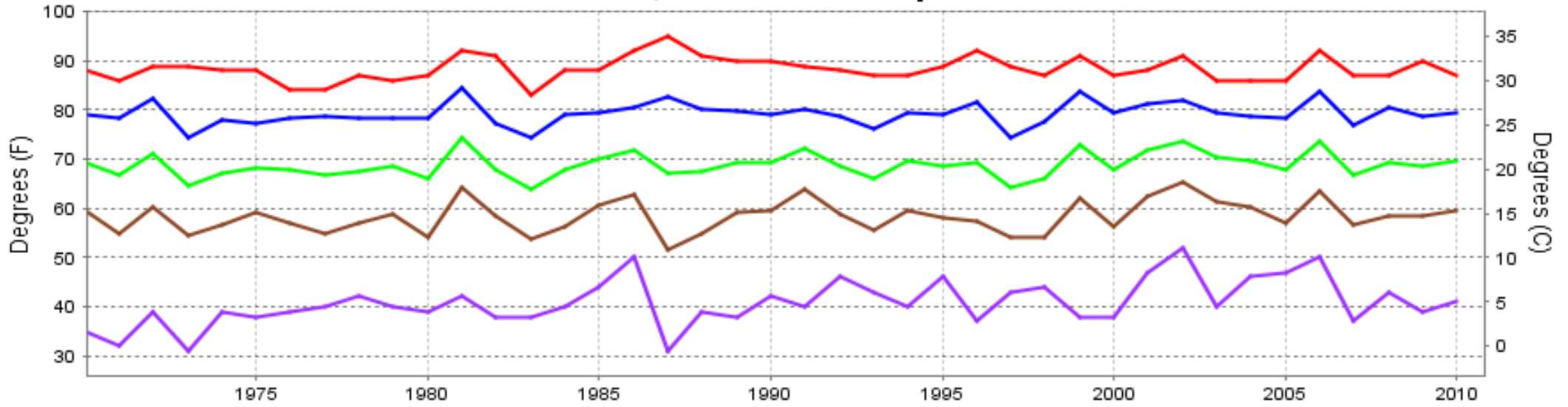

— Extreme Max — Mean Max — Mean — Mean Min — Extreme Min

Long-Term (1970-2010) Mean: 68.8
1971-2000 Normal: 68.5

HOUSTON, TX APRIL Precipitation

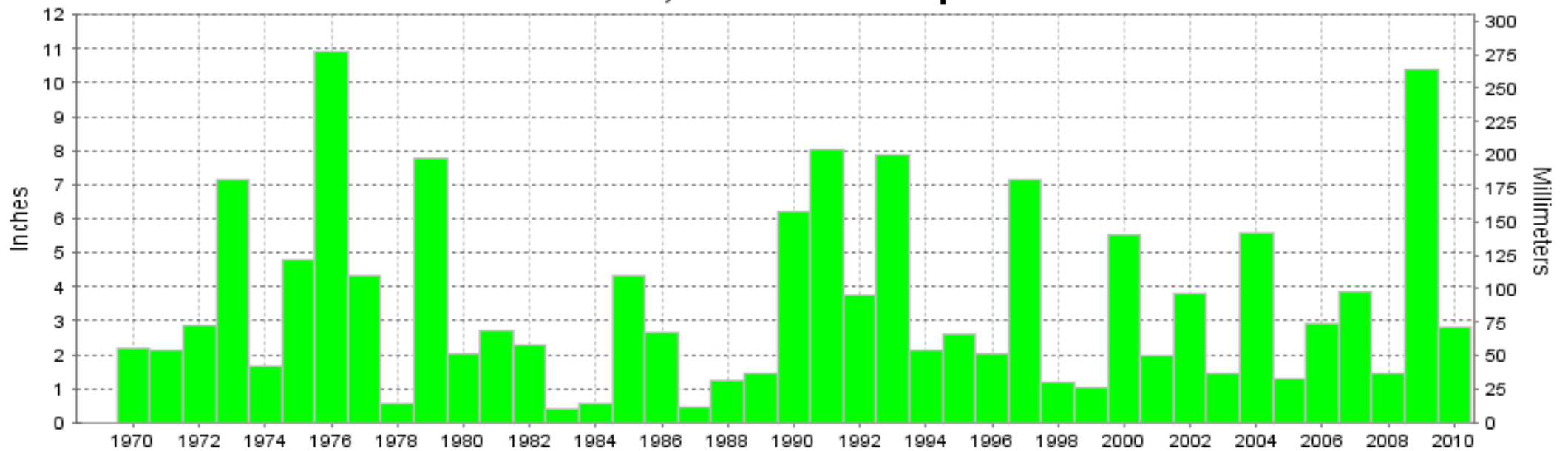

Long-Term (1970-2010) Mean Monthly Total: 3.47

1971-2000 Normal: 3.60



APRIL 2010
HOUSTON, TX

LOCAL CLIMATOLOGICAL DATA NOAA, National Climatic Data Center

I certify that this is an official publication of the National Oceanic and Atmospheric Administration (NOAA). It is compiled using information from weather observing sites operated by NOAA-National Weather Service / Department Of Transportation-Federal Aviation Administration and received at the National Climatic Data Center (NCDC), Asheville, North Carolina 28801.

DIRECTOR

NCDC now offers an annual online subscription for the **Edited Local Climatological Data Publication**. When you purchase this subscription service, you will have **immediate online access** to all previous publications back to July 1996 and all publications thereafter until the expiration of the subscription. Your subscription is valid for one year after purchase. **The total cost for online delivery (including back issues) is significantly less than the cost for offline delivery.**

To order this and other subscriptions online with your credit card, go to: www.ncdc.noaa.gov and choose subscriptions.

We welcome your questions or comments, please contact us at:

Toll Free Number (866) 742-3322 (voice)

Fax Number : (304) 726-4409

TDD : (828) 271-4010

or Email : ncdc.info@noaa.gov

Local Climatological Data is available at www.ncdc.noaa.gov

NCDC Subscription Services Center
310 State Route 956 Building 300
Rocket Center, WV 26726
OFFICIAL BUSINESS, PENALTY FOR PRIVATE USE \$300

FIRST CLASS
POSTAGE AND FEES PAID
NOAA
PERMIT G-19

For address correction, please return a photocopy of this page to Subscription Services indicating changes