

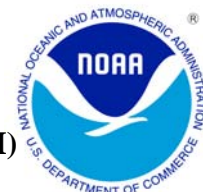

NOVEMBER 2010 LOCAL CLIMATOLOGICAL DATA

NOAA, National Climatic Data Center

HOUSTON, TX
G BUSH INTERCONTINENTAL AP/HOUSTON AP (KIAH)
Lat:29° 59'N Long: 95° 21'W Elev (Ground) 94 Feet
Time Zone : CENTRAL WBAN: 12960 ISSN#: 0198-5094



Date 1	Temperature °F						Deg Days BASE 65°		WEATHER 10	SNOW/ICE ON GND(IN)		PRECIPITATION ON GND(IN)		PRESSURE (INCHES OF HG)		WIND SPEED = MPH DIR = TENS OF DEGREES								Date 24
	MAXIMUM 2	MINIMUM 3	AVERAGE 4	DEP FROM NORMAL 5	AVERAGE DEW PT 6	AVERAGE WET BULB 7	HEATING 8	COOLING 9		0600 LST 11	1200 LST 12	2400 LST 13	2400 LST 14	AVERAGE STATION 15	AVERAGE SEA LEVEL 16	RESULTANT SPEED 17	RES DIR 18	AVERAGE SPEED 19	MAXIMUM					
																			3-SEC		2-MIN			
01	89*	66	78	13	70	73	0	13	TS TSRA RA BR	0		0.0	0.57	29.86	29.99	3.6	19	6.9	28	01	23	02	01	
02	68	57	63	-2	56	59	2	0	TS TSRA RA BR	0		0.0	0.65	29.84	29.97	8.6	32	9.4	29	34	24	36	02	
03	60	57	59	-6	56	57	6	0	TS TSRA RA BR	0		0.0	0.49	29.82	29.93	9.8	34	10.1	26	01	22	34	03	
04	71	50	61	-3	38	50	4	0		0		0.0	0.00	29.98	30.08	13.2	34	13.7	39	01	29	36	04	
05	68	45	57	-7	30	45	8	0		0		0.0	0.00	30.12	30.22	8.0	33	8.6	26	33	23	34	05	
06	69	40	55	-9	33	44	10	0		0		0.0	0.00	30.25	30.36	1.2	12	1.8	15	13	9	11	06	
07	71	40	56	-7	41	48	9	0		0		0.0	0.00	30.21	30.34	2.8	15	4.2	14	12	10	12	07	
08	76	45	61	-2	51	55	4	0		0		0.0	0.00	29.98	30.12	3.8	14	4.3	25	07	15	13	08	
09	78	51	65	2	57	60	0	0	MIFG	0		0.0	0.00	29.83	29.96	6.8	13	7.2	23	15	18	13	09	
10	76	59	68	5	64	65	0	3	RA	0		0.0	T	29.90	30.00	6.9	13	7.2	23	14	18	14	10	
11	77	64	71	9	66	67	0	6	RA BR	0		0.0	0.16	30.03	30.14	8.4	13	8.8	22	14	18	14	11	
12	83	68	76	14	66	68	0	11	RA BR	0		0.0	T	30.02	30.14	8.5	14	9.1	29	33	20	14	12	
13	71	49	60	-1	51	54	5	0	RA BR	0		0.0	0.35	30.05	30.17	8.5	35	9.0	32	31	25	32	13	
14	56	48	52	-9	46	49	13	0	RA BR	0		0.0	0.11	29.90	30.05	5.9	05	6.7	18	07	15	05	14	
15	67	51	59	-2	55	56	6	0	RA BR	0		0.0	0.04	29.61	29.76	2.0	04	4.3	21	21	13	07	15	
16	68	47	58	-3	46	52	7	0	BR	0		0.0	0.00	29.80	29.90	5.5	30	7.7	31	33	21	33	16	
17	79	45	62	2	50	56	3	0	MIFG	0		0.0	0.00	29.95	30.02	3.5	19	6.9	28	35	21	34	17	
18	66	45	56	-4	42	48	9	0		0		0.0	0.00	30.19	30.29	8.0	35	8.9	26	03	21	34	18	
19	69	40	55	-5	47	50	10	0	BR	0		0.0	0.00	30.09	30.22	2.2	14	3.6	15	13	13	13	19	
20	76	48	62	2	56	58	3	0	FG+ FG BR	0		0.0	0.00	30.01	30.14	6.2	13	7.2	23	13	18	13	20	
21	83	57	70	11	62	65	0	5	BR	0		0.0	0.00	29.95	30.07	8.8	16	8.9	26	14	22	15	21	
22	84	63	74	15	68	70	0	9	BR	0		0.0	0.00	29.90	30.01	9.8	17	10.1	25	15	21	16	22	
23	85	69	77	18	70	72	0	12	RA BR	0		0.0	0.06	29.88	30.00	6.2	17	6.7	21	15	15	17	23	
24	82	74	78*	19	68	71	0	13	RA	0		0.0	T	29.75	29.89	13.6	17	13.7	29	16	22	16	24	
25	83	48	66	8	63	66	0	1	RA BR	0		0.0	0.02	29.73	29.83	4.5	19	12.3	32	18	24	34	25	
26	56	38	47	-11	36	43	18	0	RA	0		0.0	0.17	30.09	30.17	10.8	35	11.0	26	36	22	36	26	
27	61	32*	47*	-11	30	39	18	0		0		0.0	0.00	30.11	30.23	0.7	15	2.4	15	09	9	09	27	
28	70	39	55	-2	49	53	10	0	RA	0		0.0	T	29.83	29.99	7.0	12	8.0	28	13	22	13	28	
29	81	65	73	16	64	67	0	8	RA BR	0		0.0	0.09	29.66	29.78	3.9	16	7.9	22	17	17	16	29	
30	68	40	54	-3	29	43	11	0	RA	0		0.0	T	30.13	30.20	13.2	33	13.8	40*	33	29*	34	30	

73.0			51.3			62.2			☼	52.0		56.8		5.2		2.7		< MONTHLY AVERAGES TOTALS >				0.0		2.71		29.95		30.07		0.7		11		8.0		< MONTHLY AVERAGES			
1.0			1.5			1.3				<-----DEPARTURE FROM NORMAL----->																-1.48		SUNSHINE, CLOUD, & VISIBILITY TABLES ON PAGE 3											
DEGREE DAYS										GREATEST 24-HR PRECIPITATION : 1.22 DATE : 01-02										SEA LEVEL PRESSURE				DATE TIME															
MONTHLY					SEASON TO DATE					GREATEST 24-HR SNOWFALL : 0.0 DATE :					MAXIMUM : 30.43				07 1022																				
TOTAL DEPARTURE					TOTAL DEPARTURE					GREATEST SNOW DEPTH : 0 DATE :					MINIMUM : 29.62				15 1553																				
HEATING :		156		-33		163		-64		NUMBER OF DAYS WITH		MAXIMUM TEMP >= 90 :		0		MINIMUM TEMP <= 32 :		1		PRECIPITATION >= 0.01 INCH :		11																	
COOLING :		81		16		3391		523		THUNDERSTORMS :		3		HEAVY FOG :		1		PRECIPITATION >= 0.10 INCH :		7		SNOWFALL >= 1.0 INCH :		0															

NOVEMBER 2010
HOUSTON, TX

HOURLY PRECIPITATION

(WATER EQUIVALENT IN INCHES)

HOUSTON, TX (KIAH)
NOVEMBER 2010

WBAN # 12960

Date	FOR HOUR (LST) ENDING AT												Date	FOR HOUR (LST) ENDING AT												Date	Sum of Hourly Data	2400 LST Water Equiv.	
	1	2	3	4	5	6	7	8	9	10	11	12		13	14	15	16	17	18	19	20	21	22	23	24				
01													01												01	0.57	0.57		
02	0.03	T	0.10	0.28	0.18	0.03	0.03						02									0.11	0.42	0.04	02	0.65	0.65		
03	T	T	T	T	0.01	0.01	0.02	T	0.03	0.27	0.07	0.02	03	T	0.01	T				T	0.03	0.01	T	0.01	T	03	0.49	0.49	
04													04														04	0.00	0.00
05													05														05	0.00	0.00
06													06														06	0.00	0.00
07													07														07	0.00	0.00
08													08														08	0.00	0.00
09													09														09	0.00	0.00
10													10		T		T	T						T			10	0.00	0.00
11													11			0.15	T										11	0.16	0.16
12								0.01	T			T	12														12	T	T
13	0.04	0.17	0.05	T	0.02	T	0.01		0.03	0.03	T		13														13	0.35	0.35
14													14		T												14	0.11	0.11
15	0.04	T	T		T								15														15	0.04	0.04
16													16														16	0.00	0.00
17													17														17	0.00	0.00
18													18														18	0.00	0.00
19													19														19	0.00	0.00
20													20														20	0.00	0.00
21													21														21	0.00	0.00
22													22														22	0.00	0.00
23								0.02	0.02	T	0.02	T	23	T	T												23	0.06	0.06
24													24														24	T	T
25													25		T	T											25	0.02	0.02
26	T				0.01	T	0.02	0.05	0.06	0.03	T		26														26	0.17	0.17
27													27														27	0.00	0.00
28													28														28	T	T
29			T	0.01									29			T											29	0.09	0.09
30			T							T			30														30	T	T

* Indicates sum of Hourly and Daily disagree.

MAXIMUM SHORT DURATION PRECIPITATION (See Note)

Time Period (Minutes)	5	10	15	20	30	45	60	80	100	120	150	180
Precipitation (Inches)	0.09	0.15	0.22	0.25	0.30	0.38	0.42	0.53	0.55	0.57	0.58	0.60
Ending Date	11	01	01	01	01	01	01	01	01	01	02	02
Ending Time (Hr/Min)	1443	2216	2222	2224	2234	2233	2306	2306	2326	2326	0017	0017

Note : The hourly and daily precipitation totals are printed in the last 2 columns and hi-lighted in red when they disagree. NWS does not edit ASOS hourly values but may edit daily and monthly totals. Hourly, daily, and monthly totals are printed as reported by the ASOS site.

Date and time are not entered for TRACE amounts.

OBSERVATIONS AT 3-HOURLY INTERVALS

HOUSTON, TX
NOVEMBER 2010

KIAH

WBAN # 12960

HOUR (LST)	SKY COVER	CEILING 100's of FT.	SATELLITE		WEATHER	TEMPERATURE °F			WIND		PRESSURE (INCHES, HG)		HOUR (LST)	SKY COVER	CEILING 100's of FT.	SATELLITE		WEATHER	TEMPERATURE °F			WIND		PRESSURE (INCHES, HG)											
			Observation Time (LST)	Eff Cld Amt Oktas		VISIBILITY (MILES)	DRY BULB	DEW POINT	WET BULB	RELATIVE HUMIDITY (PCT)	SPEED (MPH)	DIRECTION Tens of Deg				STATION	SEA LEVEL		Observation Time (LST)	Eff Cld Amt Oktas	VISIBILITY (MILES)	DRY BULB	DEW POINT	WET BULB	RELATIVE HUMIDITY (PCT)	SPEED (MPH)	DIRECTION Tens of Deg	STATION	SEA LEVEL						
																														Observation Time (LST)	Eff Cld Amt Oktas	VISIBILITY (MILES)	DRY BULB	DEW POINT	WET BULB
SUNRISE: 0635						NOV 01						SUNSET: 1735						SUNRISE: 0640						NOV 07						SUNSET: 1730					
03	BKN	050			10.00	74	71	72	90	3	17	29.86	29.97	03	CLR	NC			10.00	44	40	42	86	0	00	30.27	30.39								
06	BKN	030			10.00	76	73	74	90	6	18	29.89	30.00	06	CLR	NC			9.00	43	40	42	89	0	00	30.27	30.39								
09	BKN	060			10.00	79	75	76	88	6	22	29.93	30.04	09	CLR	NC			10.00	54	45	50	72	5	06	30.32	30.43								
12	BKN	250			10.00	89	69	75	52	10	24	29.89	30.00	12	CLR	NC			10.00	67	42	54	40	6	VR	30.27	30.39								
15	BKN	250			10.00	85	71	75	63	10	17	29.83	29.93	15	CLR	NC			10.00	71	40	55	33	8	17	30.19	30.30								
18	BKN	250			10.00	81	72	75	74	10	17	29.85	29.96	18	CLR	NC			10.00	60	43	51	54	6	14	30.16	30.28								
21	OVC	055			10.00	73	64	67	74	9	03	29.91	30.02	21	CLR	NC			10.00	57	41	49	55	5	17	30.16	30.28								
24	OVC	100			10.00	67	63	65	87	3	30	29.86	29.97	24	CLR	NC			10.00	54	45	50	72	3	17	30.13	30.24								
SUNRISE: 0636						NOV 02						SUNRISE: 0641						NOV 08						SUNSET: 1730											
03	OVC	032			8.00	64	61	62	90	16	33	29.90	30.01	03	CLR	NC			10.00	47	45	46	93	0	00	30.09	30.19								
06	OVC	100			8.00	63	60	61	90	3	05	29.90	30.01	06	CLR	NC			10.00	47	44	46	89	0	00	30.06	30.18								
09	OVC	080			8.00	60	57	58	90	13	32	29.90	30.01	09	CLR	NC			10.00	62	52	56	70	3	13	30.09	30.19								
12	BKN	049			10.00	64	55	59	73	8	32	29.87	29.98	12	FEW	035			10.00	74	53	62	48	7	VR	30.03	30.14								
15	OVC	095			10.00	62	52	56	70	16	31	29.83	29.93	15	SCT	045			10.00	75	52	62	45	6	16	29.94	30.05								
18	OVC	075			10.00	62	50	55	65	14	31	29.83	29.93	18	FEW	250			10.00	66	55	60	68	14	13	29.93	30.04								
21	OVC	018			10.00	58	51	54	78	7	31	29.83	29.94	21	CLR	NC			10.00	61	55	58	81	6	15	29.94	30.04								
24	OVC	012			10.00	57	54	55	90	5	27	29.81	29.91	24	CLR	NC			10.00	55	54	54	96	0	00	29.92	30.02								
SUNRISE: 0637						NOV 03						SUNRISE: 0641						NOV 09						SUNSET: 1729											
03	OVC	029			6.00	58	56	57	93	6	32	29.77	29.88	03	FEW	090			9.00	55	54	54	96	0	00	29.88	29.99								
06	OVC	020			4.00	57	55	56	93	9	32	29.78	29.89	06	SCT	100			10.00	53	52	52	96	3	11	29.87	29.98								
09	OVC	031			5.00	57	55	56	93	9	33	29.83	29.93	09	SCT	130			10.00	66	59	62	78	6	12	29.90	30.00								
12	OVC	008			3.00	58	56	57	93	8	34	29.82	29.92	12	BKN	130			10.00	77	59	66	54	14	17	29.88	29.98								
15	OVC	017			3.00	58	55	56	90	13	34	29.79	29.90	15	BKN	130			10.00	76	60	66	58	13	14	29.80	29.91								
18	OVC	008			9.00	58	55	56	90	8	33	29.82	29.93	18	BKN	250			10.00	70	61	64	73	11	14	29.79	29.90								
21	OVC	008			8.00	58	55	56	90	15	33	29.87	29.98	21	BKN	250			10.00	67	61	63	81	7	13	29.82	29.92								
24	BKN	047			10.00	60	56	58	87	9	35	29.89	30.00	24	SCT	250			10.00	61	61	61	100	3	12	29.83	29.94								
SUNRISE: 0638						NOV 04						SUNRISE: 0642						NOV 10						SUNSET: 1728											
03	SCT	100			10.00	58	53	55	84	13	34	29.89	30.00	03	SCT	250			8.00	60	59	59	97	0	00	29.83	29.93								
06	CLR	NC			10.00	56	44	50	64	15	35	29.95	30.06	06	BKN	250			10.00	64	63	63	97	3	11	29.84	29.95								
09	CLR	NC			10.00	61	40	51	46	15	35	30.03	30.14	09	BKN	250			10.00	69	67	68	93	6	09	29.90	30.01								
12	CLR	NC			10.00	70	29	51	22	24	35	29.98	30.09	12	BKN	250			10.00	76	66	70	71	8	10	29.90	30.01								
15	CLR	NC			10.00	70	31	51	24	20	32	29.94	30.05	15	BKN	090			10.00	73	65	68	76	14	13	29.88	29.99								
18	CLR	NC			10.00	63	31	48	30	11	33	29.98	30.09	18	OVC	250			10.00	69	66	67	90	8	13	29.90	30.01								
21	CLR	NC			10.00	57	34	46	42	6	31	30.06	30.16	21	OVC	060			10.00	68	66	67	93	10	13	29.95	30.06								
24	CLR	NC			10.00	51	35	44	54	7	30	30.06	30.17	24	OVC	110			10.00	68	65	66	90	5	15	29.96	30.07								
SUNRISE: 0638						NOV 05						SUNRISE: 0643						NOV 11						SUNSET: 1728											
03	CLR	NC			10.00	48	35	42	61	7	30	30.05	30.16	03	SCT	110			10.00	65	64	64	97	3	13	29.98	30.09								
06	CLR	NC			10.00	46	35	41	66	6	30	30.10	30.21	06	BKN	110			8.00	65	64	64	97	7	10	30.00	30.10								
09	CLR	NC			10.00	56	34	46	44	13	36	30.16	30.28	09	BKN	090			8.00	70	68	69	93	8	10	30.05	30.16								
12	CLR	NC			10.00	66	22	47	19	21	36	30.13	30.24	12	OVC	130			10.00	76	68	71	76	16	14	30.05	30.15								
15	CLR	NC			10.00	68	20	48	16	16	34	30.06	30.18	15	BKN	075			10.00	71	69	70	93	5	14	30.03	30.13								
18	CLR	NC			10.00	60	24	45	25	6	35	30.09	30.20	18	OVC	085			10.00	71	69	70	93	8	14	30.05	30.15								
21	CLR	NC			10.00	54	29	43	38	7	36	30.16	30.27	21	OVC	008			10.00	70	67	68	90	9	12	30.08	30.19								
24	CLR	NC			10.00	47	32	41	56	0	00	30.19	30.30	24	OVC	008			9.00	70	67	68	90	8	11	30.06	30.18								
SUNRISE: 0639						NOV 06						SUNRISE: 0644						NOV 12						SUNSET: 1727											
03	CLR	NC			10.00	43	33	39	68	0	00	30.19	30.30	03	OVC	020			8.00	70	67	68	90	7	10	30.05	30.16								
06	CLR	NC			10.00	41	35	38	79	0	00	30.22	30.34	06	OVC	110			8.00	68	67	67	97	10	11	30.03	30.14								
09	CLR	NC			10.00	54	36	46	51	3	06	30.29	30.40	09	BKN	007			10.00	72	68	69	87	8	11	30.06	30.18								
12	CLR	NC			10.00	66	26	48	22	3	VR	30.27	30.39	12	BKN	033			10.00	80	64	70	58	10	15	30.05	30.16								
15	CLR	NC			10.00	68	27	49	21	3	18	30.22	30.34	15	SCT	250			10.00	81	62	69	53	14	15	29.98	30.09								
18	CLR	NC			10.00	55	38	47	53	0	00	30.24	30.35	18	SCT	250			10.00	72	66	68	82	9	13	30.00	30.11								
21	CLR	NC			10.00	53	38	46	57	5	18	30.27	30.39	21	OVC	100			10.00	71	67	68	87	6	16	30.03	30.14								
24	CLR	NC			10.00	46	40	43	80	0	00	30.29	30.41	24	OVC	090			10.00	71	66	68	84	0	00	30.02	30.13								

OBSERVATIONS AT 3-HOURLY INTERVALS

HOUSTON, TX

NOVEMBER 2010

KIAH

WBAN # 12960

HOUR (LST)	SKY COVER	CEILING 100's of FT.	SATELLITE		WEATHER	TEMPERATURE °F			WIND RELATIVE HUMIDITY (PCT)	WIND SPEED (MPH) DIRECTION Tens of Deg	PRESSURE (INCHES, HG)			
			Observation Time (LST)	Eff Cld Amt Oktas		VISIBILITY (MILES)	DRY BULB	DEW POINT			WET BULB	STATION	SEA LEVEL	
														Observation Time (LST)
SUNRISE: 0645 NOV 13 SUNSET: 1727														
03	OVC	026			4.00	RA BR	57	54	55	90	11	34	30.08	30.19
06	OVC	040			10.00	-RA	56	54	55	93	8	33	30.09	30.20
09	OVC	070			10.00	-RA	56	52	54	87	11	35	30.11	30.23
12	OVC	014			10.00		58	52	55	81	10	35	30.09	30.20
15	FEW	030			10.00		64	49	56	58	10	35	30.01	30.12
18	FEW	030			10.00		58	46	52	65	7	36	30.02	30.13
21	FEW	030			10.00		52	45	49	77	6	02	30.05	30.16
24	OVC	100			10.00		50	46	48	86	6	05	30.03	30.15
SUNRISE: 0646 NOV 14 SUNSET: 1726														
03	BKN	110			10.00		50	45	48	83	5	06	30.00	30.11
06	BKN	100			10.00		49	44	47	83	5	02	30.01	30.12
09	OVC	090			10.00		52	43	48	72	7	VR	30.03	30.14
12	OVC	085			10.00		54	44	49	69	7	07	29.98	30.10
15	OVC	075			10.00		56	44	50	64	7	06	29.89	30.01
18	OVC	070			10.00		54	47	50	77	8	04	29.85	29.96
21	OVC	043			10.00	-RA	53	48	50	83	6	04	29.83	29.94
24	OVC	020			8.00	-RA	52	50	51	93	7	09	29.78	29.89
SUNRISE: 0646 NOV 15 SUNSET: 1726														
03	OVC	027			10.00		52	48	50	86	6	36	29.70	29.81
06	OVC	008			10.00		52	50	51	93	5	04	29.70	29.81
09	OVC	009			10.00		55	51	53	86	6	10	29.71	29.82
12	BKN	130			10.00		65	56	60	73	5	04	29.62	29.73
15	OVC	030			10.00		65	57	60	75	6	04	29.53	29.64
18	OVC	020			6.00	-RA BR	64	60	62	87	3	24	29.55	29.66
21	OVC	034			6.00	BR	61	60	60	97	0	00	29.61	29.71
24	OVC	007			7.00		60	58	59	93	0	00	29.60	29.71
SUNRISE: 0647 NOV 16 SUNSET: 1725														
03	OVC	003			5.00	BR	58	56	57	93	8	28	29.64	29.74
06	BKN	025			8.00		57	53	55	87	8	28	29.72	29.82
09	FEW	013			10.00		57	46	51	67	14	31	29.82	29.92
12	FEW	033			10.00		64	45	54	50	11	34	29.84	29.95
15	CLR	NC			10.00		67	41	54	39	8	32	29.79	29.90
18	CLR	NC			10.00		56	44	50	64	0	00	29.82	29.93
21	CLR	NC			10.00		50	44	47	80	0	00	29.86	29.97
24	CLR	NC			10.00		51	44	48	77	5	16	29.85	29.96
SUNRISE: 0648 NOV 17 SUNSET: 1725														
03	CLR	NC			10.00		49	45	47	86	5	14	29.87	29.97
06	CLR	NC			10.00		46	45	46	96	0	00	29.89	30.00
09	CLR	NC			10.00		63	53	57	70	9	15	29.94	30.05
12	CLR	NC			10.00		75	53	62	46	11	17	29.91	30.02
15	SCT	055			10.00		79	55	65	44	8	19	29.87	29.98
18	SCT	250			10.00		74	55	63	52	3	19	29.91	30.02
21	SCT	070			10.00		68	54	60	61	5	30	30.01	30.12
24	CLR	NC			10.00		60	42	51	52	7	33	30.10	30.21
SUNRISE: 0649 NOV 18 SUNSET: 1724														
03	CLR	NC			10.00		53	41	47	64	17	34	30.14	30.26
06	CLR	NC			10.00		49	40	45	71	10	34	30.19	30.30
09	FEW	022			10.00		53	40	47	62	16	36	30.26	30.37
12	CLR	NC			10.00		60	42	51	52	8	35	30.22	30.33
15	CLR	NC			10.00		65	43	54	45	9	32	30.16	30.27
18	CLR	NC			10.00		59	43	51	56	5	01	30.16	30.29
21	CLR	NC			10.00		51	43	47	74	0	00	30.21	30.32
24	CLR	NC			10.00		45	43	44	93	6	05	30.19	30.30
SUNRISE: 0650 NOV 19 SUNSET: 1724														
03	CLR	NC			7.00		43	42	43	96	3	35	30.16	30.27
06	CLR	NC			7.00		41	40	41	96	0	00	30.16	30.27
09	FEW	040			7.00		50	47	49	90	6	11	30.18	30.29
12	SCT	250			10.00		64	49	56	58	5	25	30.14	30.25
15	SCT	250			10.00		68	47	57	47	3	VR	30.05	30.16
18	FEW	250			10.00		61	51	56	70	9	13	30.03	30.15
21	CLR	NC			9.00		57	53	55	87	6	16	30.06	30.18
24	CLR	NC			6.00	BR	50	49	49	96	0	00	30.06	30.17
SUNRISE: 0651 NOV 20 SUNSET: 1724														
03	SCT	002			1.75	BR	50	49	49	96	5	02	30.02	30.13
06	BKN	028			3.00	BR	51	50	50	96	5	02	30.03	30.15
09	SCT	030			7.00		57	55	56	93	5	11	30.08	30.19
12	SCT	031			10.00		73	59	65	62	14	13	30.06	30.16
15	OVC	046			10.00		73	60	65	64	13	12	29.98	30.10
18	BKN	060			10.00		69	60	64	73	11	14	29.98	30.09
21	FEW	060			10.00		66	60	62	81	9	15	30.00	30.11
24	CLR	NC			5.00	BR	60	59	59	97	6	12	30.00	30.11
SUNRISE: 0651 NOV 21 SUNSET: 1723														
03	BKN	050			3.00	BR	60	59	59	97	0	00	29.98	30.09
06	SCT	060			7.00		65	63	64	93	6	15	29.98	30.09
09	SCT	250			10.00		73	66	69	79	9	17	30.02	30.13
12	SCT	250			10.00		80	62	69	54	16	18	29.98	30.10
15	BKN	250			10.00		79	63	69	58	16	16	29.93	30.03
18	SCT	250			10.00		74	63	67	69	16	16	29.92	30.03
21	FEW	250			10.00		70	64	66	81	7	16	29.94	30.05
24	CLR	NC			10.00		67	63	65	87	6	17	29.93	30.04
SUNRISE: 0652 NOV 22 SUNSET: 1723														
03	FEW	023			10.00		64	63	63	97	6	16	29.91	30.02
06	BKN	032			6.00	BR	67	66	66	97	5	12	29.92	30.02
09	BKN	033			6.00	BR	74	70	71	87	9	17	29.94	30.04
12	BKN	055			10.00		80	68	72	67	11	16	29.90	30.01
15	BKN	055			10.00		81	67	72	63	15	17	29.84	29.95
18	OVC	060			10.00		77	68	71	74	15	17	29.87	29.97
21	BKN	021			10.00		75	70	72	85	15	17	29.89	30.00
24	OVC	014			10.00		74	71	72	90	7	19	29.92	30.03
SUNRISE: 0653 NOV 23 SUNSET: 1723														
03	BKN	036			7.00		70	69	69	97	3	15	29.91	30.02
06	OVC	013			5.00	BR	73	71	72	93	0	00	29.90	30.00
09	OVC	065			6.00	-RA BR	74	72	73	94	3	VR	29.94	30.05
12	BKN	060			10.00		82	71	74	69	5	21	29.93	30.03
15	BKN	075			10.00		82	69	73	65	10	19	29.85	29.96
18	BKN	250			10.00		77	69	72	76	9	17	29.86	29.97
21	OVC	018			10.00		75	70	72	85	10	17	29.89	29.99
24	BKN	022			10.00		74	70	71	87	11	17	29.88	29.99
SUNRISE: 0654 NOV 24 SUNSET: 1722														
03	BKN	048			10.00		75	70	72	85	10	16	29.84	29.95
06	BKN	028			10.00		74	69	71	84	11	17	29.82	29.93
09	BKN	250			10.00		76	69	71	79	11	17	29.85	29.96
12	BKN	250			10.00		81	66	71	60	15	17	29.81	29.92
15	OVC	070			10.00		80	67	71	65	15	17	29.72	29.82
18	OVC	034			10.00		76	68	71	76	14	16	29.69	29.80
21	OVC	024			10.00		75	69	71	82	18	17	29.71	29.82
24	OVC	026			10.00		75	69	71	82	10	17	29.72	29.82

HOUSTON, TX NOVEMBER Temperatures

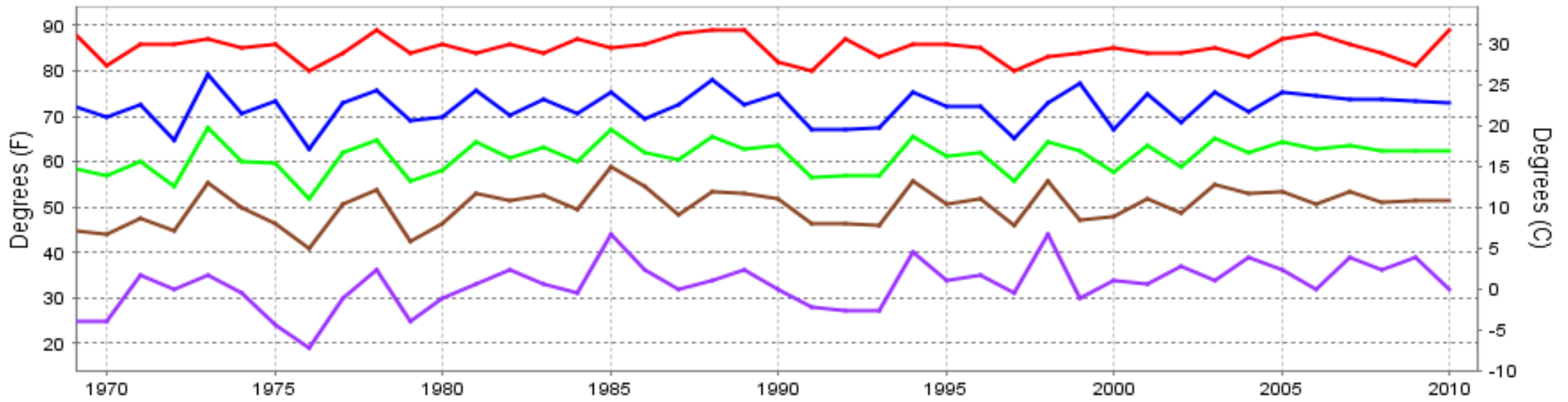

— Extreme Max — Mean Max — Mean — Mean Min — Extreme Min

Long-Term (1969-2010) Mean: 61.1
1971-2000 Normal: 60.9

HOUSTON, TX NOVEMBER Precipitation

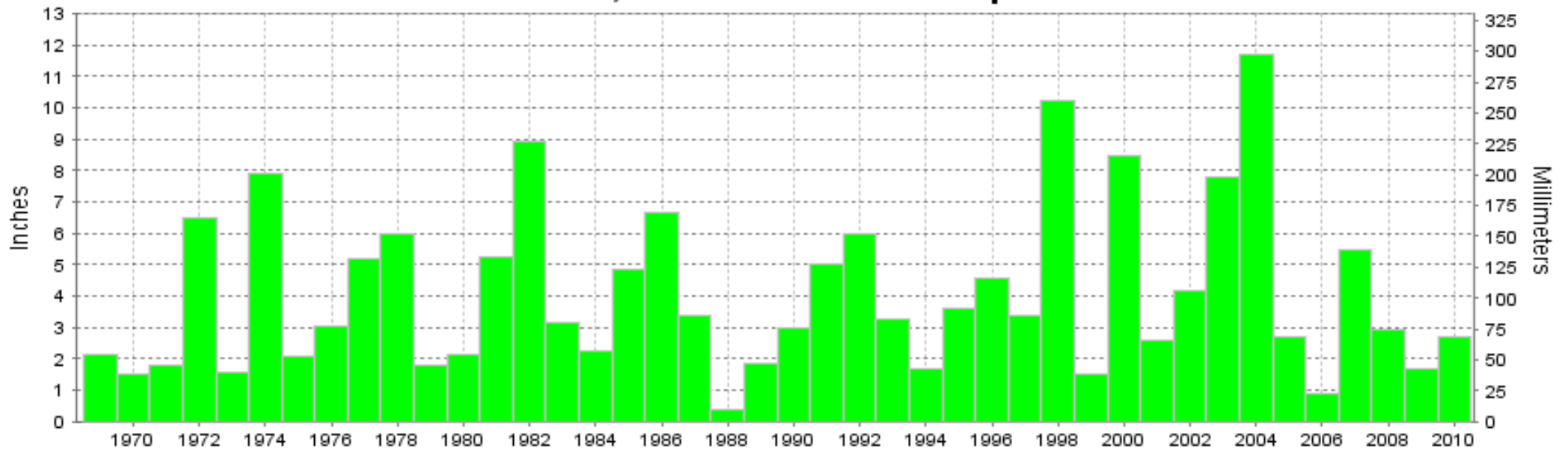

Long-Term (1969-2010) Mean Monthly Total: 4.09

1971-2000 Normal: 4.19



NOVEMBER 2010
HOUSTON, TX

LOCAL CLIMATOLOGICAL DATA NOAA, National Climatic Data Center

I certify that this is an official publication of the National Oceanic and Atmospheric Administration (NOAA). It is compiled using information from weather observing sites operated by NOAA-National Weather Service / Department Of Transportation-Federal Aviation Administration and received at the National Climatic Data Center (NCDC), Asheville, North Carolina 28801.

DIRECTOR

NCDC now offers an annual online subscription for the **Edited Local Climatological Data Publication**. When you purchase this subscription service, you will have **immediate online access** to all previous publications back to July 1996 and all publications thereafter until the expiration of the subscription. Your subscription is valid for one year after purchase. **The total cost for online delivery (including back issues) is significantly less than the cost for offline delivery.**

To order this and other subscriptions online with your credit card, go to: www.ncdc.noaa.gov and choose subscriptions.

We welcome your questions or comments, please contact us at:

Toll Free Number (866) 742-3322 (voice)

Fax Number : (304) 726-4409

TDD : (828) 271-4010

or Email : ncdc.info@noaa.gov

Local Climatological Data is available at www.ncdc.noaa.gov

NCDC Subscription Services Center
310 State Route 956 Building 300
Rocket Center, WV 26726
OFFICIAL BUSINESS, PENALTY FOR PRIVATE USE \$300

FIRST CLASS
POSTAGE AND FEES PAID
NOAA
PERMIT G-19

For address correction, please return a photocopy of this page to Subscription Services indicating changes