



APRIL 2016 LOCAL CLIMATOLOGICAL DATA NOAA, National Climatic Data Center

HOUSTON, TX
G BUSH INTERCONTINENTAL AP/HOUSTON AP (KIAH)
 Lat:29° 58'N Long: 95° 21'W Elev (Ground) 95 Feet
 Time Zone : CENTRAL WBAN: 12960 ISSN#: 0198-5094



Date 1	Temperature °F						Deg Days BASE 65°		WEATHER 10	SNOW/ICE ON GND(IN)		PRECIPITATION ON GND(IN)		PRESSURE (INCHES OF HG)		WIND SPEED = MPH DIR = TENS OF DEGREES								Date 24
	MAXIMUM 2	MINIMUM 3	AVERAGE 4	DEP FROM NORMAL 5	AVERAGE DEW PT 6	AVERAGE WET BULB 7	HEATING 8	COOLING 9		0600 LST 11	1200 LST 12	2400 LST 13	2400 LST 14	AVERAGE STATION 15	AVERAGE SEA LEVEL 16	RESULTANT SPEED 17	RES DIR 18	AVERAGE SPEED 19	MAXIMUM					
																			3-SEC		2-MIN			
01	69	48	59	-7	46	53	6	0	TS TSRA RA	0		0.0	0.05	29.83	29.91	13.6	02	14.2	37	03	29	04	01	
02	72	46	59	-7	39	50	6	0		0		0.0	0.00	30.08	30.17	6.6	34	7.2	28	01	21	36	02	
03	74	42*	58*	-8	41	50	7	0		0		0.0	0.00	30.07	30.19	1.9	20	2.8	13	17	10	17	03	
04	80	48	64	-2	49	56	1	0		0		0.0	0.00	30.06	30.17	3.2	21	4.1	15	27	12	26	04	
05	81	50	66	-1	51	58	0	1		0		0.0	0.00	30.03	30.16	5.2	18	6.5	22	15	20	15	05	
06	79	55	67	0	53	59	0	2	RA	0		0.0	T	29.91	30.04	4.7	26	6.9	23	27	15	34	06	
07	85	49	67	0	41	55	0	2		0		0.0	0.00	29.89	30.01	2.0	21	2.8	14	15	12	16	07	
08	82	52	67	0	43	55	0	2		0		0.0	0.00	30.01	30.12	3.9	07	4.7	26	07	22	06	08	
09	78	54	66	-1	54	59	0	1	RA	0		0.0	T	29.99	30.11	9.1	14	9.5	32	14	24	15	09	
10	80	60	70	3	62	65	0	5	RA BR	0		0.0	0.02	29.88	30.01	12.0	16	12.1	35	15	28	15	10	
11	79	67	73	6	68	69	0	8	TS RA BR	0		0.0	0.01	29.83	29.94	9.3	17	9.5	41	16	35	16	11	
12	76	66	71	4	67	68	0	6	RA BR	0		0.0	0.01	29.89	30.02	7.5	04	9.0	23	06	20	07	12	
13	72	62	67	-1	63	64	0	2	TS TSRA RA BR	0		0.0	0.63	29.85	29.98	4.5	04	6.4	23	04	21	04	13	
14	76	60	68	0	61	64	0	3		0		0.0	0.00	29.81	29.94	6.4	34	7.6	23	35	16	35	14	
15	79	58	69	1	60	63	0	4		0		0.0	0.00	29.75	29.88	3.6	11	5.3	17	12	14	11	15	
16	79	59	69	1	66	68	0	4	RA MIFG BR	0		0.0	0.01	29.80	29.90	15.5	12	15.6	35	12	26	12	16	
17	76	65	71	2	68	69	0	6	TS TSRA RA BR	0		0.0	0.71	29.88	29.97	17.2	12	18.4	44	11	33	14	17	
18	70	64	67	-2	65	66	0	2	TS TSRA RA FG+ FG BR	0		0.0	9.92	29.95	30.05	4.3	08	6.9	36	13	26	01	18	
19	79	65	72	3	67	69	0	7	RA FG+ FG BR	0		0.0	0.02	29.90	30.02	5.4	12	6.3	22	12	17	13	19	
20	78	63	71	2	66	67	0	6	TS TSRA RA BR	0		0.0	0.71	29.85	29.96	1.4	04	5.0	30	33	23	33	20	
21	74	62	68	-2	65	66	0	3	TS TSRA RA BR	0		0.0	0.77	29.83	29.95	1.4	17	3.4	33	34	28	33	21	
22	81	60	71	1	58	63	0	6	BR	0		0.0	0.00	29.93	30.03	3.6	34	4.5	22	03	16	01	22	
23	80	56	68	-2	55	61	0	3		0		0.0	0.00	29.91	30.03	3.4	14	4.3	18	06	14	12	23	
24	77	57	67	-3	63	64	0	2	RA BR	0		0.0	0.32	29.78	29.91	6.8	14	7.3	24	15	20	14	24	
25	85	67	76	5	69	71	0	11		0		0.0	0.00	29.70	29.82	8.9	16	9.4	26	15	22	15	25	
26	83	73	78	7	69	71	0	13		0		0.0	0.00	29.61	29.74	12.8	16	13.1	30	14	24	14	26	
27	86	61	74	3	65	68	0	9	TS TSRA RA BR	0		0.0	0.60	29.62	29.72	3.9	16	6.9	49*	30	23	29	27	
28	85	65	75	4	71	73	0	10	FG+ BCFG BR	0		0.0	0.00	29.70	29.81	9.9	13	10.6	29	14	21	14	28	
29	86*	73	80*	9	71	73	0	15	RA BR	0		0.0	0.01	29.58	29.71	15.7	16	15.9	36	15	26	15	29	
30	85	65	75	4	69	72	0	10	TS TSRA RA BR	0		0.0	0.60	29.60	29.71	6.2	12	8.1	44	31	35*	32	30	

78.9	59.1	69.0	☼	59.5	63.6	0.7	4.8	< MONTHLY AVERAGES TOTALS >				0.0	14.39	29.85	29.97	3.9	13	8.1	< MONTHLY AVERAGES			
-0.7	-0.3	-0.5		-----DEPARTURE FROM NORMAL ----->								11.08	SUNSHINE, CLOUD, & VISIBILITY TABLES ON PAGE 3									

DEGREE DAYS				GREATEST 24-HR PRECIPITATION : 10.58 DATE : 17-18				SEA LEVEL PRESSURE											
MONTHLY				GREATEST 24-HR SNOWFALL : 0.0 DATE :				MAXIMUM : 30.27 DATE 03 TIME 1056											
TOTAL DEPARTURE				GREATEST SNOW DEPTH : 0 DATE :				MINIMUM : 29.60 DATE 30 TIME 0153											
SEASON TO DATE				NUMBER OF -> DAYS WITH				MAXIMUM TEMP >= 90 : 0				MINIMUM TEMP <= 32 : 0				PRECIPITATION >= 0.01 INCH : 15			
HEATING : 20 -17 1017 -349				MAXIMUM TEMP <= 32 : 0				MINIMUM TEMP <= 0 : 0				PRECIPITATION >= 0.10 INCH : 8							
COOLING : 143 -29 279 -2				THUNDERSTORMS : 9				HEAVY FOG : 3				SNOWFALL >= 1.0 INCH : 0							

**APRIL 2016
HOUSTON, TX**

HOURLY PRECIPITATION

(WATER EQUIVALENT IN INCHES)

HOUSTON, TX (KIAH)
APRIL 2016

WBAN # 12960

Date	FOR HOUR (LST) ENDING AT												Date	FOR HOUR (LST) ENDING AT												Date	Sum of Hourly Data	2400 LST Water Equiv.
	1	2	3	4	5	6	7	8	9	10	11	12		13	14	15	16	17	18	19	20	21	22	23	24			
01			T	0.02	0.03	T							01												01	0.05	0.05	
02													02												02	0.00	0.00	
03													03												03	0.00	0.00	
04													04												04	0.00	0.00	
05													05												05	0.00	0.00	
06													06												06	T	T	
07													07												07	0.00	0.00	
08													08												08	0.00	0.00	
09													09												09	T	T	
10											T		10				T							10	0.02	0.02		
11	0.01	T	T	T		T		T		T			11	T	T	T	T							11	0.01	0.01		
12													12			0.01								12	0.01	0.01		
13	0.25	0.37	0.01		T								13											13	0.63	0.63		
14													14											14	0.00	0.00		
15													15											15	0.00	0.00		
16													16				T	T	0.01	T				16	0.01	0.01		
17	0.02	0.01	T	0.01	T								17			T	T	0.03	0.01					17	0.71	0.71		
18	3.91	0.21	0.02	3.19	1.06	0.36	0.35	0.09	0.30	0.10	0.23	0.05	18	0.04	T	T							18	9.92	9.92			
19													19		0.02	T								19	0.02	0.02		
20													20	0.01						T				20	0.71	0.71		
21													21	T										21	0.77	0.77		
22													22											22	0.00	0.00		
23													23											23	0.00	0.00		
24													24			T	0.21	0.09	0.02	T				24	0.32	0.32		
25													25											25	0.00	0.00		
26													26											26	0.00	0.00		
27					0.60	T							27											27	0.60	0.60		
28													28											28	0.00	0.00		
29	T	0.01											29											29	0.01	0.01		
30			0.04	0.02	T			T	0.54				30											30	0.60	0.60		

* Indicates sum of Hourly and Daily disagree.

MAXIMUM SHORT DURATION PRECIPITATION (See Note)

Time Period (Minutes)	5	10	15	20	30	45	60	80	100	120	150	180
Precipitation (Inches)												
Ending Date												
Ending Time (Hr/Min)												

Note : The hourly and daily precipitation totals are printed in the last 2 columns and hi-lighted in red when they disagree. NWS does not edit ASOS hourly values but may edit daily and monthly totals. Hourly, daily, and monthly totals are printed as reported by the ASOS site.

Date and time are not entered for TRACE amounts.

REFERENCE NOTES & SUPPLEMENTAL SUMMARIES

* = Extreme for the month (last occurrence if more than one).

T = Trace precipitation amount.

+ = also occurs on earlier date.

FG+ = Heavy fog, visibility .25 miles or less.

BLANK entries denote missing or unreported data.

Resultant wind is the vector sum of the wind speeds and directions divided by the number of observations.

Wind direction is recorded in tens of degrees (2 digits) clockwise from true north. '00' = calm, 'VR' = variable.

Precipitation is for the 24-hour period ending at the time indicated in the column heading.

Ceilometer (30-second) data are used to derive cloudiness at or below 12,000 feet. This cloudiness is the mean cloud cover detected during sunrise to sunset (SR-SS), or midnight to midnight (MN-MN).

WEATHER NOTATIONS

QUALIFIER	WEATHER PHENOMENA		
DESCRIPTOR	PRECIPITATION	OBSCURATION	OTHER
BC Patches	DZ Drizzle	BR Mist	DS Duststorm
BL Blowing	GR Hail	DU Widespread Dust	FC Funnel Cloud
DR Low Drifting	GS Small Hail and/or Snow Pellets	FG Fog	+FC Tornado Waterspout
FZ Freezing	IC Ice Crystals	FU Smoke	PO Well-Developed Dust/Sand Whirls
MI Shallow	PL Ice Pellets	HZ Haze	
PR Partial	RA Rain	PY Spray	SQ Squalls
SH Shower(s)	SG Snow Grains	SA Sand	SS Sandstorm
TS Thunderstorm	SN Snow	VA Volcanic Ash	GL Glaze
VC In the Vicinity	UP Unkown Precipitation		

Intensity (as indicated on pages 4 to 6):
'+' = Heavy '' = Moderate '-' = Light

HOUSTON, TX APRIL 2016

Sky Condition is based on the sum (not to exceed 8) of the sunrise to sunset cloud cover below and above 12,000 feet.

Clear = 0-2 oktas, Partly Cloudy = 3-6 oktas, Cloudy = 7-8 oktas.

A Heating (Cooling) Degree Day is the difference between the average daily temperature and 65 degrees F. The HDD season begins July 1, the CDD season begins January 1.

Snow Depth, Snowfall, and Sunshine data may come from nearby sites that the National Weather Service deems Climatologically representative of this site.

NORMALS ARE FOR THE YEARS 1981-2010

ADDITIONAL NOTES & ERRATA:

Date	VISIBILITY (MILES)	
	MINIMUM	MAXIMUM
01	8.00	10.00
02	10.00	10.00
03	10.00	10.00
04	10.00	10.00
05	10.00	10.00
06	10.00	10.00
07	10.00	10.00
08	10.00	10.00
09	10.00	10.00
10	5.00	10.00
11	4.00	10.00
12	5.00	10.00
13	8.00	10.00
14	4.00	10.00
15	10.00	10.00
16	5.00	10.00
17	5.00	10.00
18	0.00	10.00
19	0.25	10.00
20	4.00	10.00
21	3.00	10.00
22	5.00	10.00
23	9.00	10.00
24	2.00	10.00
25	7.00	10.00
26	8.00	10.00
27	7.00	10.00
28	0.00	10.00
29	4.00	10.00
30	1.00	10.00
AVGS	6.14	10.00
MINIMUM VISIBILITY (MILES)		
<= .25	<= 3.0	>= 7.0
3	6	15

OBSERVATIONS AT 3-HOURLY INTERVALS

HOUSTON, TX
APRIL 2016

KIAH

WBAN # 12960

HOUR (LST)	SKY COVER	CEILING 100's of FT.	VISIBILITY (MILES)	WEATHER	TEMPERATURE °F				WIND		PRESSURE (INCHES, HG)		HOUR (LST)	SKY COVER	CEILING 100's of FT.	VISIBILITY (MILES)	WEATHER	TEMPERATURE °F				WIND		PRESSURE (INCHES, HG)	
					DRY BULB	DEW POINT	WET BULB	RELATIVE HUMIDITY (PCT)	SPEED (MPH)	DIRECTION Tens of Deg	STATION	SEA LEVEL						DRY BULB	DEW POINT	WET BULB	RELATIVE HUMIDITY (PCT)	SPEED (MPH)	DIRECTION Tens of Deg	STATION	SEA LEVEL
SUNRISE: 0611 APR 01					SUNSET: 1839					SUNRISE: 0604 APR 07					SUNSET: 1843										
03	OVC	250	10.00	-RA	64	50	56	60	9	08	29.71	29.81	03	CLR	NC	10.00		51	45	48	80	0	00	29.92	30.02
06	BKN	150	10.00		58	49	53	72	15	04	29.69	29.79	06	FEW	250	10.00		50	45	48	83	0	00	29.91	30.02
09	BKN	070	10.00		63	45	54	52	20	03	29.76	29.86	09	BKN	250	10.00		70	44	56	39	5	23	29.94	30.04
12	OVC	100	10.00		67	45	55	45	15	04	29.77	29.88	12	BKN	250	10.00		80	34	57	19	3	VR	29.92	30.03
15	OVC	065	10.00		67	46	56	47	18	01	29.78	29.89	15	BKN	250	10.00		84	34	58	17	0	00	29.85	29.96
18	BKN	085	10.00		61	43	52	52	22	35	29.86	29.97	18	BKN	250	10.00		80	45	60	29	3	19	29.83	29.94
21	SCT	200	10.00		53	45	49	74	15	36	29.97	30.08	21	BKN	250	10.00		71	39	55	31	5	20	29.91	30.02
24	SCT	180	10.00		48	42	45	80	7	33	30.02	30.12	24	SCT	250	10.00		61	45	53	56	5	25	29.92	30.03
SUNRISE: 0610 APR 02					SUNSET: 1840					SUNRISE: 0603 APR 08					SUNSET: 1844										
03	BKN	200	10.00		49	44	47	83	5	33	30.02	30.12	03	BKN	250	10.00		57	45	51	64	0	00	29.93	30.03
06	SCT	200	10.00		49	42	46	77	3	28	30.08	30.19	06	SCT	250	10.00		56	45	50	67	0	00	29.98	30.09
09	SCT	250	10.00		58	41	50	53	10	34	30.14	30.26	09	BKN	250	10.00		71	39	55	31	16	05	30.05	30.16
12	SCT	250	10.00		68	36	52	31	15	34	30.11	30.23	12	FEW	250	10.00		77	39	57	26	7	09	30.06	30.17
15	FEW	250	10.00		72	34	53	25	7	VR	30.05	30.15	15	BKN	250	10.00		80	39	58	23	5	03	30.03	30.13
18	CLR	NC	10.00		68	36	52	31	10	34	30.03	30.15	18	BKN	250	10.00		76	39	57	26	8	08	29.98	30.10
21	CLR	NC	10.00		59	38	49	46	3	32	30.11	30.21	21	SCT	250	10.00		64	45	54	50	0	00	30.02	30.13
24	CLR	NC	10.00		50	40	45	68	0	00	30.11	30.22	24	SCT	250	10.00		58	50	54	75	0	00	30.02	30.13
SUNRISE: 0609 APR 03					SUNSET: 1841					SUNRISE: 0602 APR 09					SUNSET: 1844										
03	CLR	NC	10.00		47	40	44	77	0	00	30.09	30.19	03	SCT	250	10.00		56	52	54	87	0	00	30.01	30.11
06	CLR	NC	10.00		43	41	42	93	0	00	30.11	30.22	06	OVC	250	10.00		56	53	54	90	0	00	30.03	30.15
09	SCT	250	10.00		61	42	51	50	0	00	30.16	30.27	09	BKN	250	10.00		68	53	59	59	11	12	30.03	30.15
12	SCT	250	10.00		69	36	53	30	5	23	30.13	30.24	12	BKN	120	10.00		71	53	61	53	18	13	30.02	30.13
15	FEW	045	10.00		74	35	54	24	0	00	30.03	30.14	15	SCT	170	10.00		76	54	63	47	17	14	30.01	30.12
18	CLR	NC	10.00		72	35	54	26	5	26	30.00	30.11	18	BKN	140	10.00		71	54	61	55	18	13	29.98	30.09
21	CLR	NC	10.00		62	48	55	60	6	19	30.06	30.17	21	FEW	110	10.00		67	56	61	68	10	16	29.97	30.08
24	CLR	NC	10.00		57	48	52	72	5	19	30.06	30.18	24	CLR	NC	10.00		65	59	61	81	9	15	29.96	30.06
SUNRISE: 0608 APR 04					SUNSET: 1841					SUNRISE: 0601 APR 10					SUNSET: 1845										
03	CLR	NC	10.00		53	48	50	83	3	20	30.03	30.15	03	SCT	025	10.00		64	59	61	84	3	19	29.93	30.03
06	CLR	NC	10.00		48	47	48	96	0	00	30.05	30.16	06	FEW	025	10.00		63	60	61	90	3	17	29.92	30.03
09	CLR	NC	10.00		65	54	59	68	8	22	30.11	30.22	09	BKN	042	10.00		72	64	67	76	14	16	29.95	30.06
12	CLR	NC	10.00		74	49	60	41	8	22	30.10	30.21	12	BKN	055	10.00		77	61	67	58	16	16	29.92	30.03
15	CLR	NC	10.00		78	46	60	32	9	19	30.03	30.14	15	BKN	250	10.00		77	61	67	58	18	16	29.88	29.98
18	SCT	180	10.00		77	46	60	33	0	00	30.02	30.13	18	BKN	250	10.00		73	62	66	69	15	16	29.85	29.95
21	FEW	250	10.00		68	49	58	51	6	18	30.06	30.17	21	OVC	055	10.00		71	66	68	84	16	16	29.84	29.95
24	FEW	250	10.00		59	50	54	72	3	22	30.08	30.19	24	OVC	026	5.00	-RA BR	69	68	68	96	8	19	29.88	29.99
SUNRISE: 0606 APR 05					SUNSET: 1842					SUNRISE: 0559 APR 11					SUNSET: 1845										
03	CLR	NC	10.00		55	49	52	80	5	25	30.06	30.18	03	OVC	013	9.00	-RA	70	69	69	97	26	17	29.80	29.91
06	CLR	NC	10.00		51	49	50	92	0	00	30.09	30.20	06	OVC	012	8.00		71	68	69	90	13	17	29.82	29.92
09	CLR	NC	10.00		67	54	60	63	7	26	30.13	30.24	09	OVC	013	6.00	BR	72	70	71	94	5	17	29.86	29.97
12	SCT	250	10.00		77	51	62	40	6	22	30.11	30.22	12	OVC	028	10.00		78	69	72	74	14	17	29.84	29.95
15	FEW	250	10.00		80	50	63	35	9	17	30.02	30.13	15	OVC	044	10.00	-RA	76	67	70	74	13	19	29.82	29.92
18	FEW	250	10.00		75	47	59	37	14	16	29.98	30.10	18	OVC	050	10.00		75	68	70	79	9	19	29.80	29.91
21	FEW	250	10.00		66	50	57	56	5	18	30.01	30.12	21	SCT	250	10.00		72	68	69	87	5	21	29.83	29.94
24	SCT	250	10.00		63	56	59	78	5	17	29.98	30.08	24	OVC	012	8.00		71	69	70	94	0	00	29.87	29.98
SUNRISE: 0605 APR 06					SUNSET: 1842					SUNRISE: 0558 APR 12					SUNSET: 1846										
03	FEW	250	10.00		61	54	57	78	6	18	29.91	30.01	03	OVC	020	6.00	BR	71	69	70	94	6	01	29.89	30.00
06	SCT	250	10.00		62	57	59	84	0	00	29.88	29.98	06	OVC	016	5.00	BR	70	69	69	97	3	02	29.91	30.02
09	BKN	200	10.00		67	60	63	79	9	28	30.01	30.11	09	OVC	024	6.00	BR	71	68	69	90	8	04	29.96	30.07
12	OVC	220	10.00		71	61	65	71	10	24	29.96	30.07	12	OVC	014	9.00		75	67	70	76	11	07	29.94	30.05
15	BKN	250	10.00		76	59	66	56	11	26	29.90	30.01	15	BKN	250	10.00		73	66	69	79	10	02	29.93	30.03
18	BKN	250	10.00		76	44	59	32	9	31	29.88	29.99	18	BKN	180	10.00		70	64	66	82	16	05	29.89	30.00
21	BKN	250	10.00		65	41	53	42	6	28	29.94	30.04	21	BKN	029	10.00		67	63	65	87	14	09	29.90	30.00
24	FEW	250	10.00		56	46	51	70	0	00	29.95	30.06	24	OVC	028	10.00		66	63	64	90	13	07	29.85	29.96

OBSERVATIONS AT 3-HOURLY INTERVALS

HOUSTON, TX
APRIL 2016

KIAH

WBAN # 12960

HOUR (LST)	SKY COVER	CEILING 100's of FT.	VISIBILITY (MILES)	WEATHER	TEMPERATURE °F			RELATIVE HUMIDITY (PCT)	WIND		PRESSURE (INCHES, HG)		HOUR (LST)	SKY COVER	CEILING 100's of FT.	VISIBILITY (MILES)	WEATHER	TEMPERATURE °F			RELATIVE HUMIDITY (PCT)	WIND		PRESSURE (INCHES, HG)					
					DRY BULB	DEW POINT	WET BULB		SPEED (MPH)	DIRECTION Tens of Deg	STATION	SEA LEVEL						DRY BULB	DEW POINT	WET BULB		SPEED (MPH)	DIRECTION Tens of Deg	STATION	SEA LEVEL				
SUNRISE: 0557					APR 13					SUNSET: 1847					SUNRISE: 0551					APR 19					SUNSET: 1850				
03	OVC	032	10.00		63	62	62	97	11	03	29.87	29.98	03	OVC	250	10.00		66	66	66	100	0	00	29.94	30.05				
06	OVC	200	10.00		62	61	61	96	11	10	29.86	29.97	06	VV	002	0.25	FG	65	65	65	100	3	05	29.95	30.06				
09	OVC	009	10.00		64	63	63	96	10	08	29.89	30.00	09	OVC	029	8.00		72	69	70	91	3	02	29.96	30.07				
12	OVC	009	10.00		68	64	66	87	3	VR	29.89	29.99	12	OVC	220	10.00		76	69	71	79	5	07	29.93	30.03				
15	OVC	024	10.00		71	64	67	79	0	00	29.84	29.95	15	BKN	250	10.00		77	68	71	74	13	14	29.88	29.98				
18	OVC	060	10.00		69	65	66	87	6	34	29.84	29.95	18	SCT	080	10.00		73	67	69	81	15	13	29.85	29.96				
21	OVC	065	10.00		65	63	64	93	6	02	29.88	29.98	21	BKN	250	10.00		70	68	69	93	8	13	29.89	30.00				
24	OVC	060	10.00		64	63	63	96	3	02	29.86	29.96	24	BKN	025	10.00		68	68	68	100	0	00	29.89	29.99				
SUNRISE: 0556					APR 14					SUNSET: 1847					SUNRISE: 0550					APR 20					SUNSET: 1851				
03	OVC	017	9.00		63	63	63	100	5	30	29.83	29.94	03	OVC	022	8.00		69	68	68	96	0	00	29.84	29.95				
06	OVC	014	9.00		64	63	63	96	3	33	29.84	29.95	06	OVC	017	6.00	BR	69	69	69	100	3	18	29.86	29.96				
09	OVC	025	8.00		67	62	64	84	8	30	29.88	29.98	09	OVC	065	7.00	-RA	72	71	71	97	7	VR	29.87	29.98				
12	BKN	027	10.00		72	60	65	66	11	34	29.85	29.96	12	OVC	150	10.00	-RA	67	64	65	91	7	30	29.92	30.02				
15	SCT	034	10.00		75	61	66	62	11	36	29.80	29.90	15	BKN	180	10.00		74	65	68	74	6	18	29.81	29.91				
18	SCT	035	10.00		70	61	64	73	9	02	29.77	29.88	18	SCT	250	10.00		75	64	68	69	8	01	29.81	29.92				
21	BKN	035	10.00		66	61	63	84	8	03	29.81	29.92	21	BKN	250	10.00		68	66	67	93	5	05	29.87	29.97				
24	BKN	010	10.00		61	58	59	90	8	06	29.80	29.91	24	BKN	250	10.00		67	67	67	100	0	00	29.86	29.96				
SUNRISE: 0555					APR 15					SUNSET: 1848					SUNRISE: 0549					APR 21					SUNSET: 1852				
03	OVC	015	10.00		60	59	59	96	0	00	29.76	29.87	03	BKN	250	9.00		67	67	67	100	3	19	29.81	29.92				
06	OVC	011	10.00		61	58	59	90	6	05	29.78	29.88	06	OVC	250	3.00	BR	67	67	67	100	5	15	29.81	29.92				
09	OVC	015	10.00		64	59	61	84	3	14	29.81	29.92	09	OVC	022	7.00	-TSRA	72	67	69	84	6	21	29.86	29.96				
12	SCT	025	10.00		74	60	65	62	3	01	29.80	29.91	12	BKN	100	10.00		64	64	64	100	0	00	29.85	29.96				
15	SCT	040	10.00		77	58	65	52	9	14	29.73	29.84	15	BKN	250	10.00		69	63	65	81	6	19	29.81	29.92				
18	FEW	040	10.00		74	60	65	62	13	11	29.72	29.82	18	BKN	250	10.00		72	64	67	76	5	18	29.80	29.91				
21	CLR	NC	10.00		67	63	65	87	10	15	29.76	29.87	21	FEW	030	10.00		64	64	64	100	6	20	29.87	29.98				
24	SCT	250	10.00		62	62	62	100	7	12	29.75	29.86	24	FEW	035	9.00		64	63	63	96	0	00	29.90	30.01				
SUNRISE: 0554					APR 16					SUNSET: 1849					SUNRISE: 0548					APR 22					SUNSET: 1852				
03	SCT	250	9.00	MIFG	64	64	64	100	9	11	29.72	29.82	03	FEW	250	6.00	BR	63	63	63	100	0	00	29.88	29.99				
06	BKN	250	8.00		68	67	67	96	10	11	29.75	29.86	06	FEW	050	7.00		61	61	61	100	0	00	29.92	30.03				
09	BKN	050	9.00		72	67	69	84	15	12	29.80	29.91	09	CLR	NC	10.00		73	63	67	71	5	35	29.97	30.07				
12	BKN	050	10.00		78	68	71	71	22	13	29.81	29.92	12	SCT	050	10.00		79	57	66	47	8	33	29.96	30.07				
15	OVC	050	10.00		75	67	70	76	14	12	29.78	29.88	15	SCT	070	10.00		81	54	65	39	13	35	29.92	30.02				
18	OVC	030	5.00	RA BR	71	68	69	90	21	12	29.80	29.91	18	FEW	060	10.00		77	52	62	42	13	02	29.90	30.01				
21	OVC	016	10.00		71	67	68	87	25	11	29.83	29.94	21	CLR	NC	10.00		64	58	61	81	0	00	29.94	30.04				
24	OVC	011	5.00	-RA BR	68	68	68	100	16	11	29.84	29.95	24	FEW	250	10.00		61	57	59	87	0	00	29.97	30.07				
SUNRISE: 0553					APR 17					SUNSET: 1849					SUNRISE: 0547					APR 23					SUNSET: 1853				
03	OVC	008	6.00	-RA BR	69	69	69	100	14	11	29.82	29.93	03	CLR	NC	10.00		59	57	58	93	0	00	29.95	30.06				
06	OVC	030	9.00		70	68	69	93	16	12	29.83	29.94	06	FEW	250	10.00		58	57	57	97	0	00	29.96	30.07				
09	OVC	035	8.00		71	68	69	90	14	13	29.90	30.00	09	FEW	250	10.00		73	57	63	57	3	04	29.98	30.09				
12	OVC	037	10.00		75	68	70	79	20	13	29.90	30.00	12	SCT	250	10.00		77	51	62	40	7	VR	29.97	30.08				
15	OVC	039	10.00		75	69	71	82	21	12	29.87	29.98	15	SCT	250	10.00		78	51	62	39	0	00	29.90	30.01				
18	OVC	013	7.00	-RA	71	70	70	96	15	11	29.86	29.97	18	SCT	250	10.00		75	55	63	50	13	13	29.85	29.96				
21	OVC	012	7.00	-RA	71	69	70	94	29	12	29.86	29.97	21	FEW	250	10.00		67	54	60	63	5	17	29.87	29.97				
24	OVC	020	6.00	TS+RA BR	66	65	65	96	11	29	29.93	30.04	24	BKN	250	10.00		65	57	60	76	3	19	29.88	29.99				
SUNRISE: 0552					APR 18					SUNSET: 1850					SUNRISE: 0546					APR 24					SUNSET: 1854				
03	OVC	017	7.00	-TSRA	70	70	70	100	25	13	29.82	29.93	03	SCT	250	10.00		58	57	57	97	0	00	29.83	29.93				
06	OVC	065	7.00	-TSRA	66	64	65	94	6	03	29.94		06	BKN	250	10.00		58	58	58	100	0	00	29.84	29.95				
09	OVC	080	4.00	RA BR	64	64	64	100	6	10	29.97	30.08	09	BKN	180	10.00		71	61	65	71	10	14	29.83	29.93				
12	OVC	090	7.00	-RA	64	64	64	100	7	VR	30.01	30.12	12	BKN	100	10.00		77	61	67	58	14	15	29.82	29.93				
15	OVC	011	10.00		67	66	66	97	8	07	29.93	30.03	15	OVC	027	2.00	+RA BR	66	66	66	100	8	16	29.79	29.90				
18	BKN	250	10.00		69	64	66	84	7	03	29.93	30.04	18	BKN	050	10.00		68	68	68	100	8	12	29.74	29.85				
21	BKN	045	10.00		68	66	67	93	3	31	30.00	30.11	21	BKN	250	10.00		67	67	67	100	9	14	29.76	29.86				
24	BKN	150	10.00		66	66	66	100	5	12	29.94	30.04	24	SCT	250	10.00		68	68	68	100	5	18	29.76	29.87				

HOUSTON, TX APRIL Temperatures

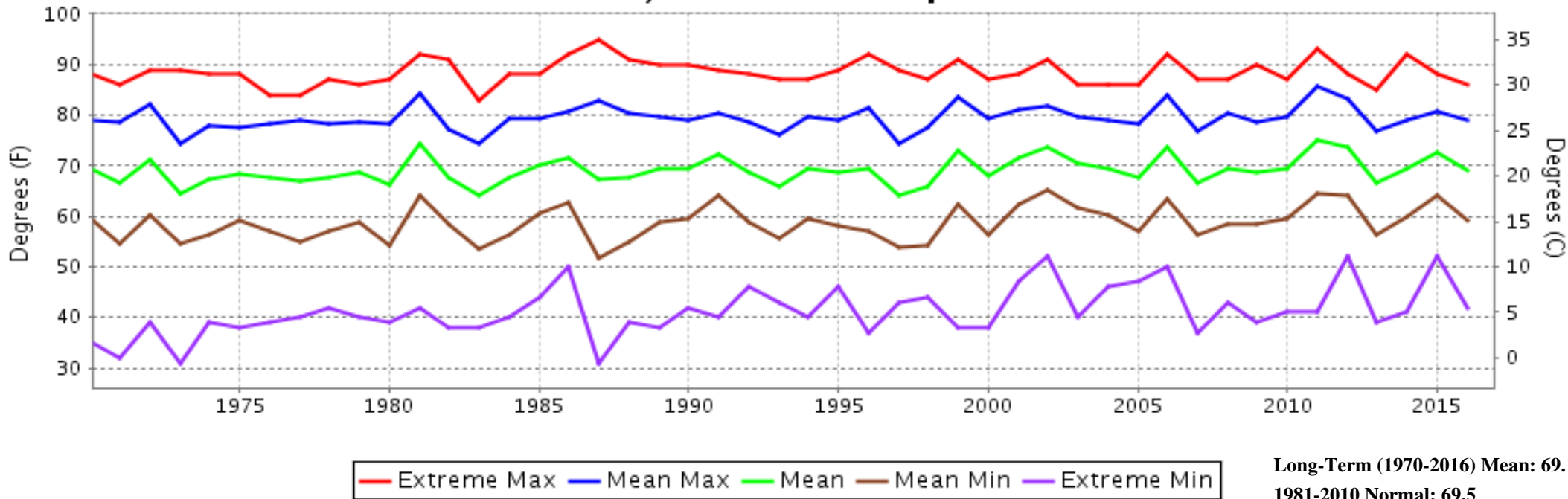

HOUSTON, TX APRIL Precipitation

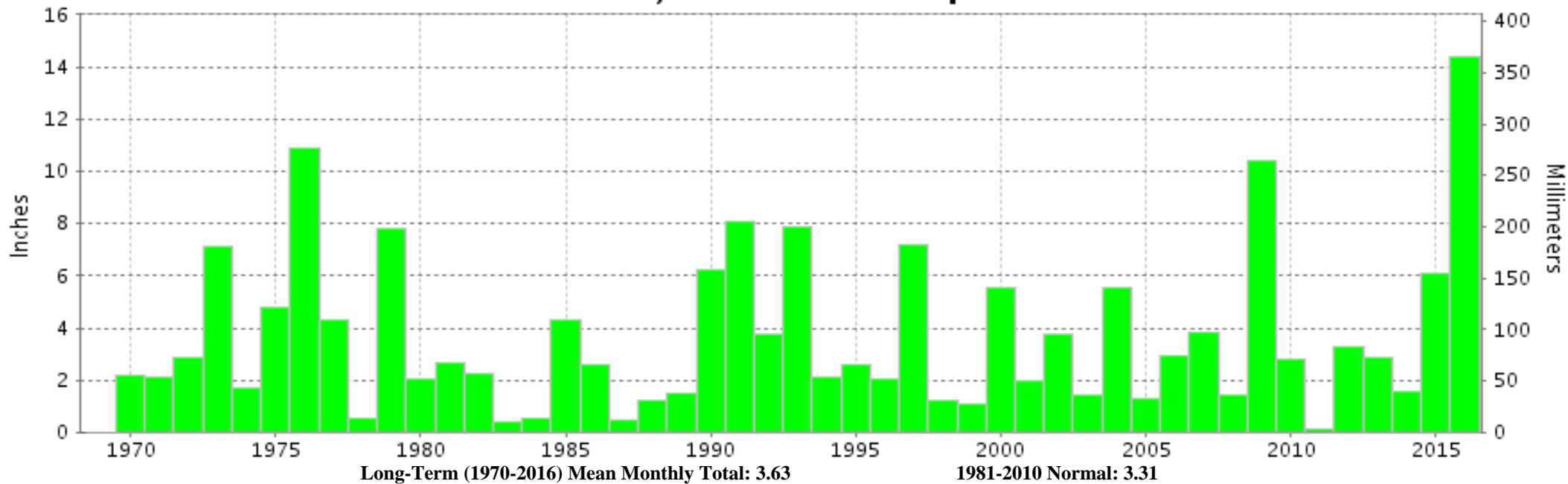



**APRIL 2016
HOUSTON, TX**

**LOCAL CLIMATOLOGICAL DATA
NOAA, National Climatic Data Center**

I certify that this is an official publication of the National Oceanic and Atmospheric Administration (NOAA). It is compiled using information from weather observing sites operated by NOAA-National Weather Service / Department Of Transportation-Federal Aviation Administration and received at the National Climatic Data Center (NCDC), Asheville, North Carolina 28801.

A handwritten signature in black ink, appearing to read "Thomas R. Karl".

DIRECTOR

NCDC now offers free online access to the **Edited Local Climatological Data Publication**. Go to : www.ncdc.noaa.gov and choose Most Popular.

We welcome your questions or comments, please contact us at:
(828) 271-4800, option 2
Fax Number : 828-271-4876
TDD : (828) 271-4010
or Email : ncdc.orders@noaa.gov

NOAA\National Climatic Data Center
Attn: User Engagement & Services Branch
151 Patton Avenue
Asheville, NC 28801-5001