



Weekly Weather Update

2:30 PM CDT
Thursday, June 16, 2022

Montra Lockwood, NWS Lake Charles





TOP STORY:

Abnormally hot weather to continue. A few showers or storms could bring relief over the next day or two.

| | Low Temperatures | High Temperatures | Chance For Rain |
|---------------------------|------------------|-------------------|-----------------|
| Friday | 73-78 F | 93-97 F | 20-30% |
| Saturday | 73-78 F | 95-96 F | 10-15% |
| Sunday | 73-78 F | 95-100 F | 10% |
| Monday | 72-78 F | 95-101 F | 10% |
| Tuesday | 74-80 F | 94-99 F | 10% |
| Wednesday | 74-79 F | 95-100 F | 10% |
| Thursday | 74-79 F | 95-100 F | 10% |
| Normals This Time of Year | 71-74 F | 90-92 F | 25%-35% |

An area of disturbed weather in the Caribbean Sea continues to be monitored for development. No impacts expected to southeast Texas or southwest Louisiana.

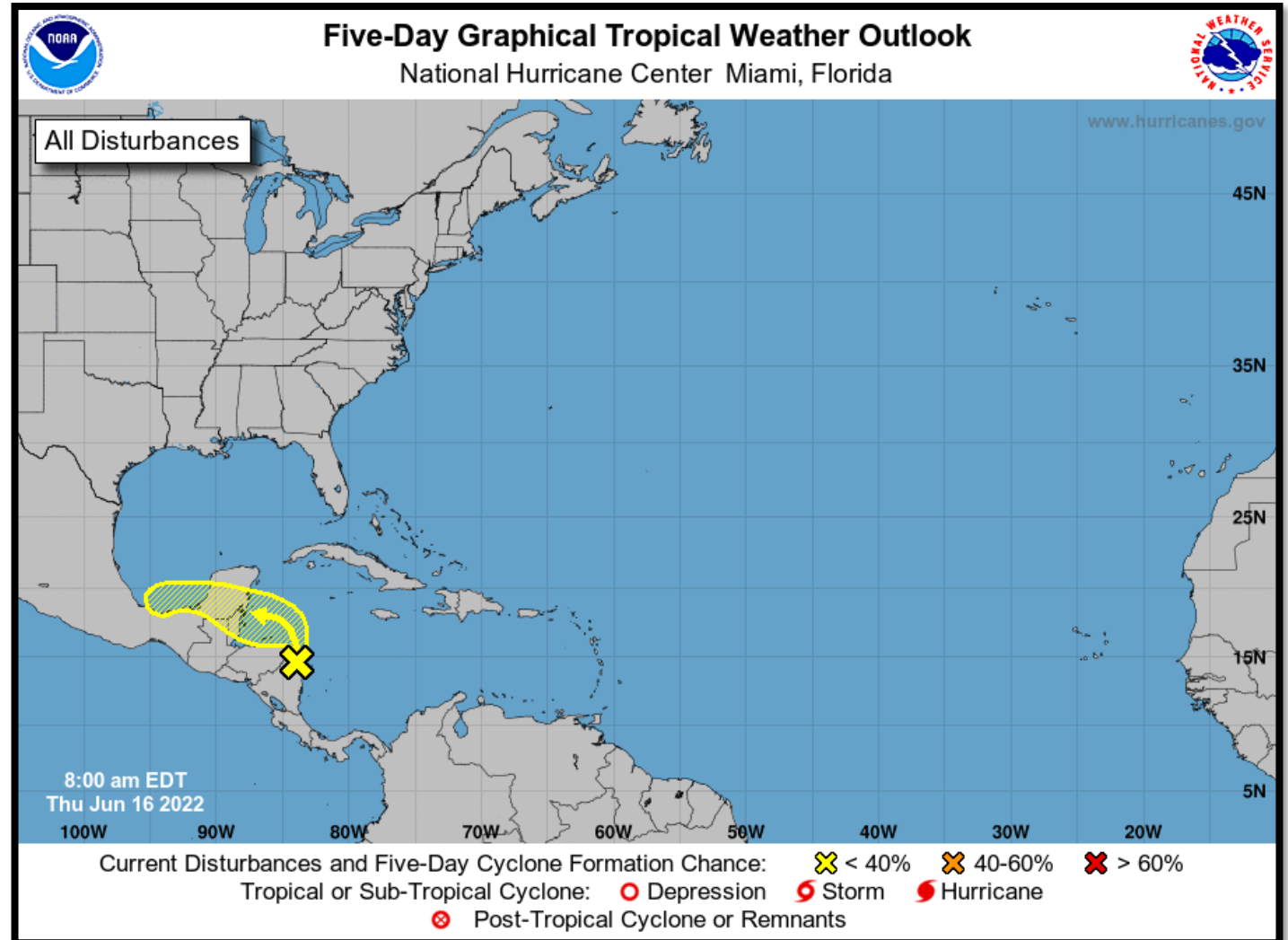

Most of the rainfall occurred over the eastern half of the area where general amounts were between one quarter and one inch.

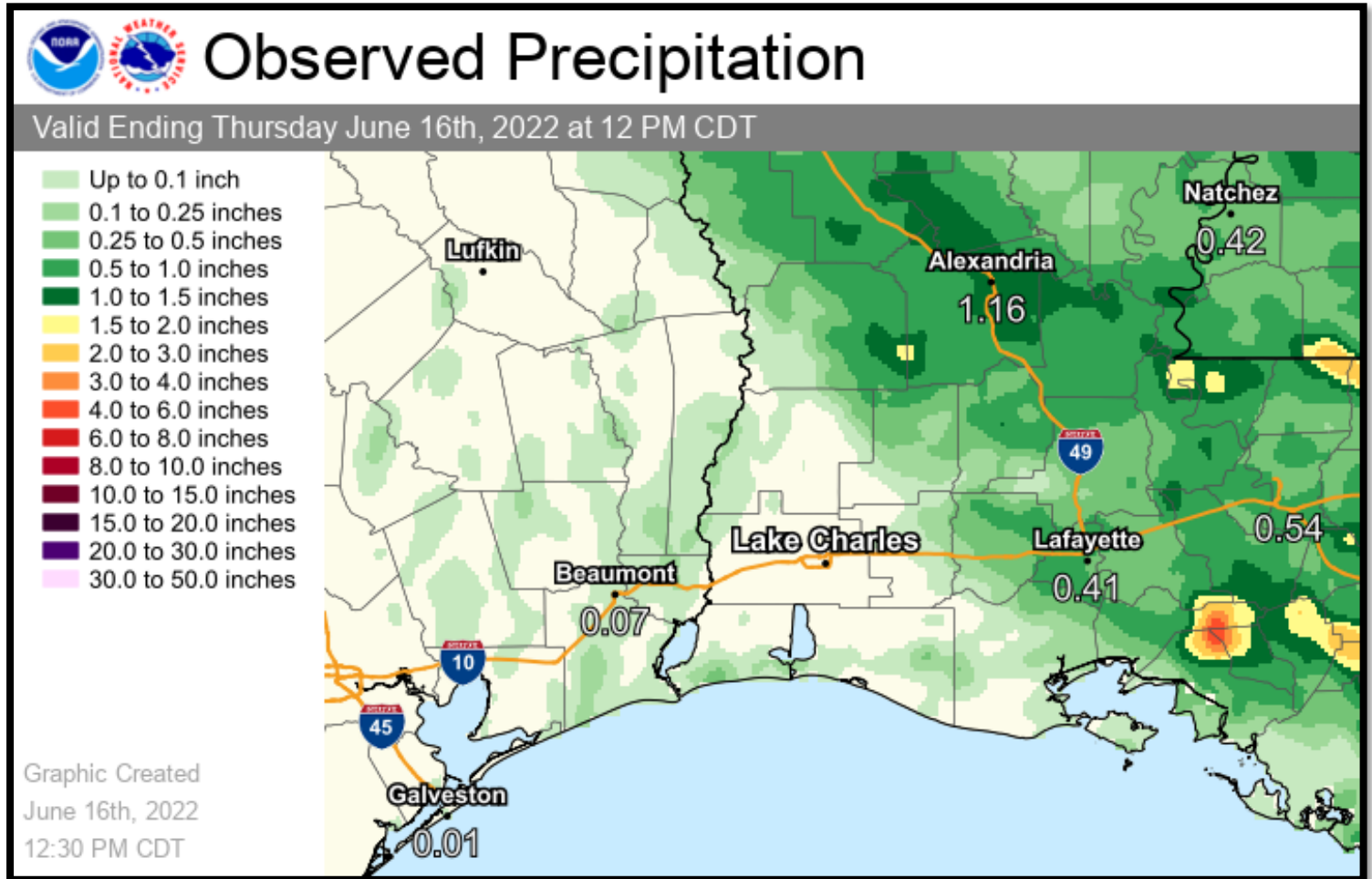

River Forecasts



Lake Charles
WEATHER FORECAST OFFICE

No flooding on area rivers at this time.

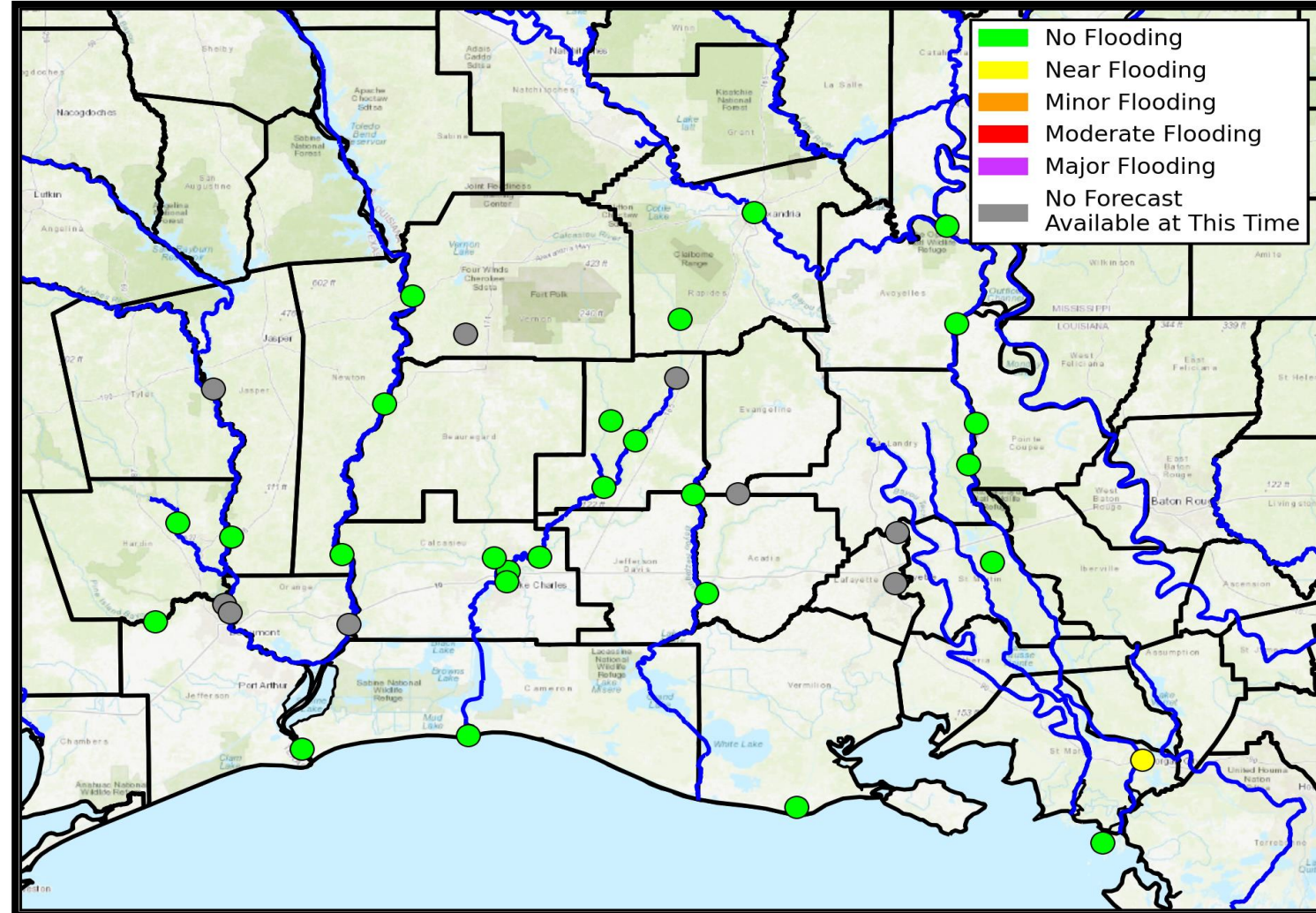

Upper Level Steering Patterns



Lake Charles
WEATHER FORECAST OFFICE

A broad area of high pressure aloft was located over the southeastern US.

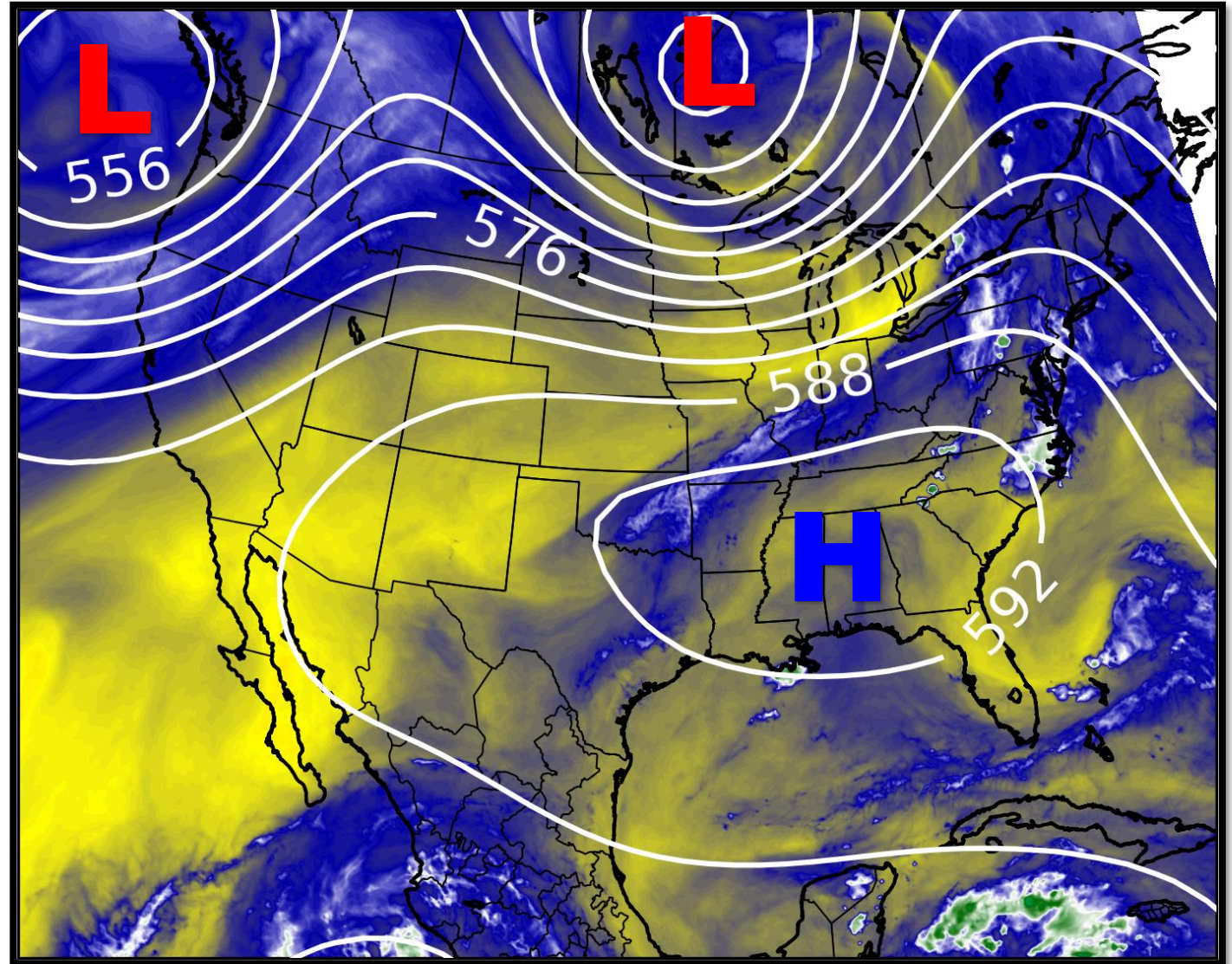

Surface Weather Map with Fronts



Lake Charles
WEATHER FORECAST OFFICE

Surface high pressure extends across the southeastern US with a weak disturbance moving west across Mississippi.

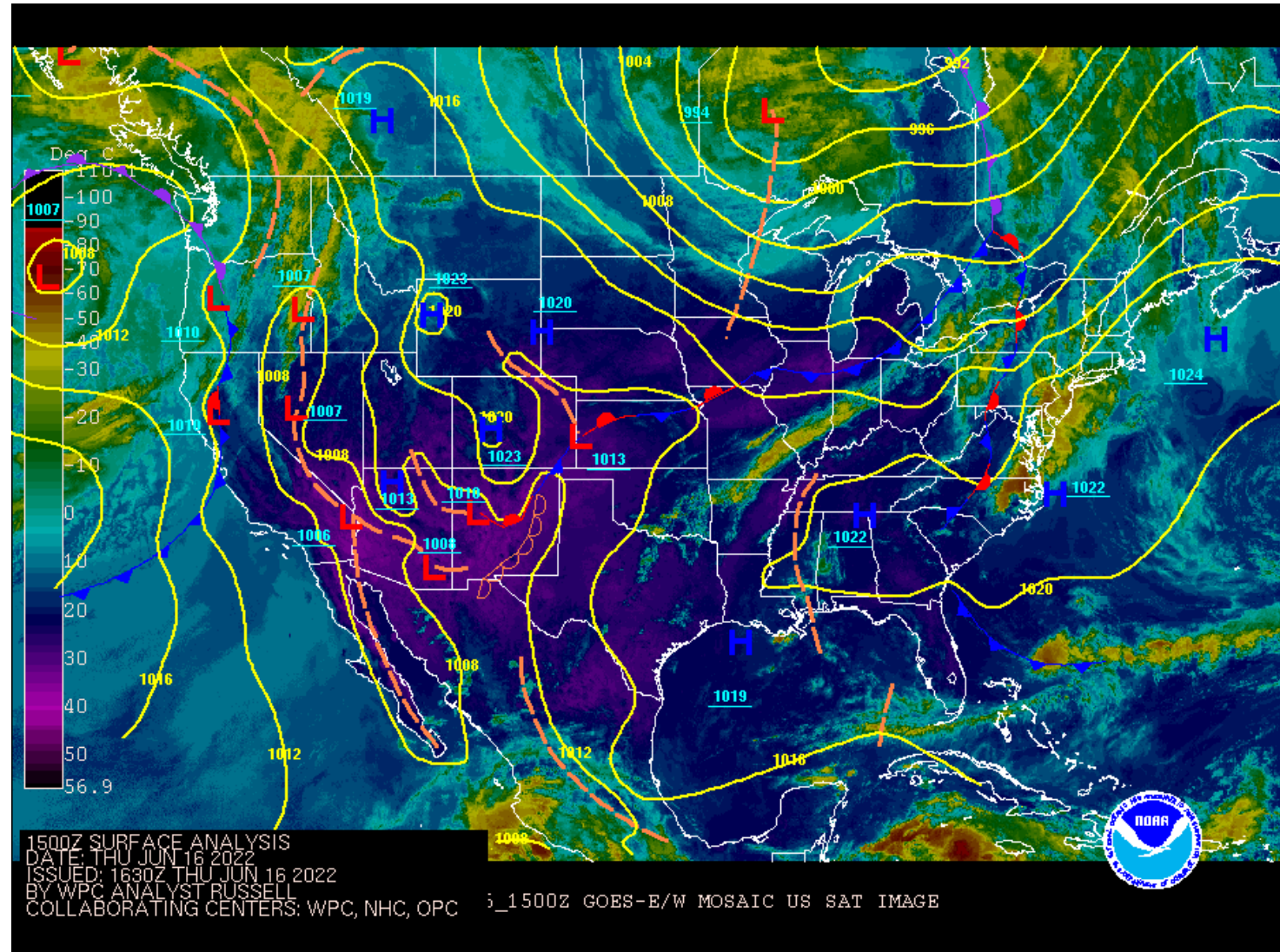

6 am Weather Observations



Lake Charles
WEATHER FORECAST OFFICE

Warm and muggy conditions were seen across the area this morning.

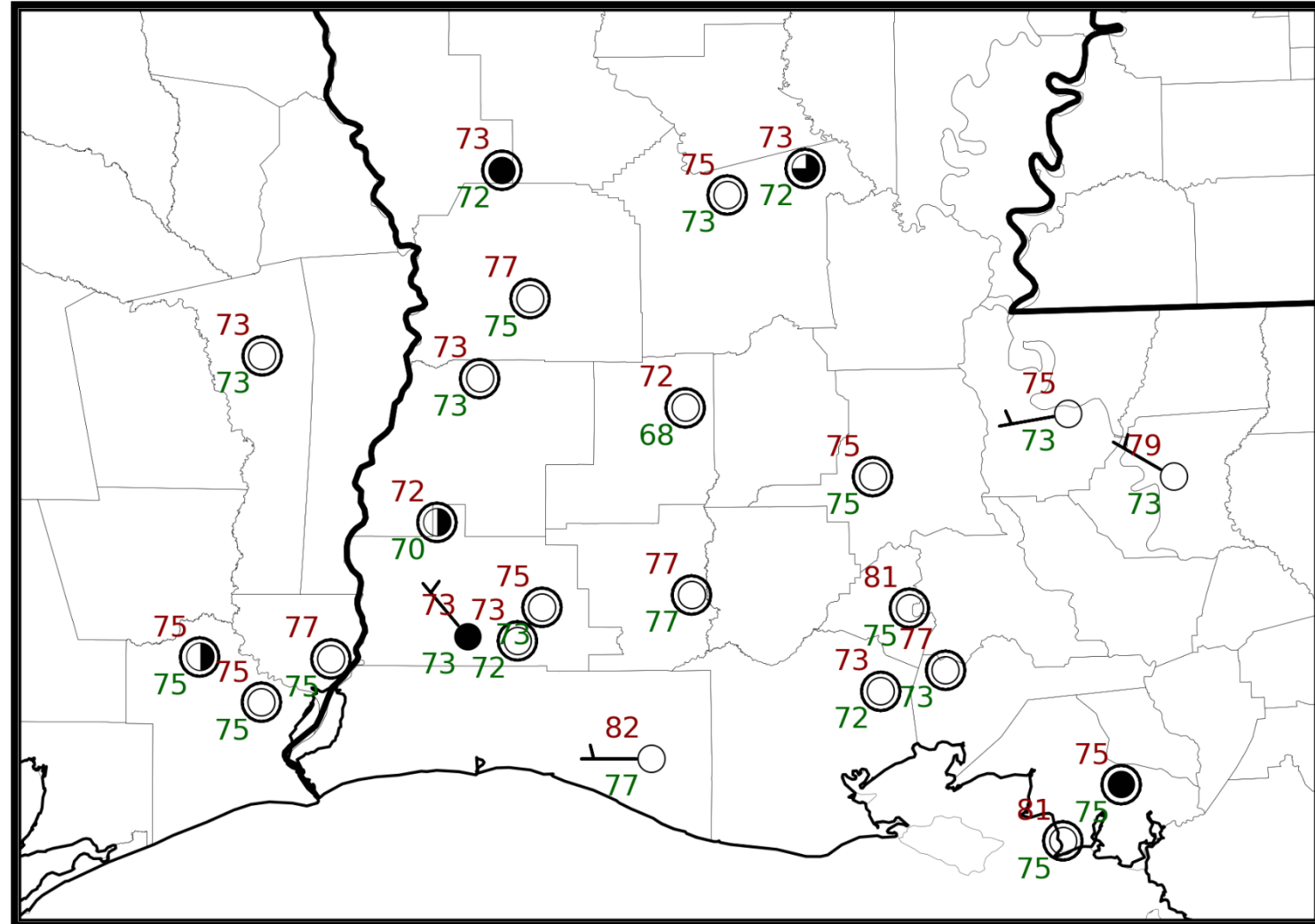

2 pm Weather Observations



Lake Charles
WEATHER FORECAST OFFICE

Temperatures have warmed into the 90s across the area today.

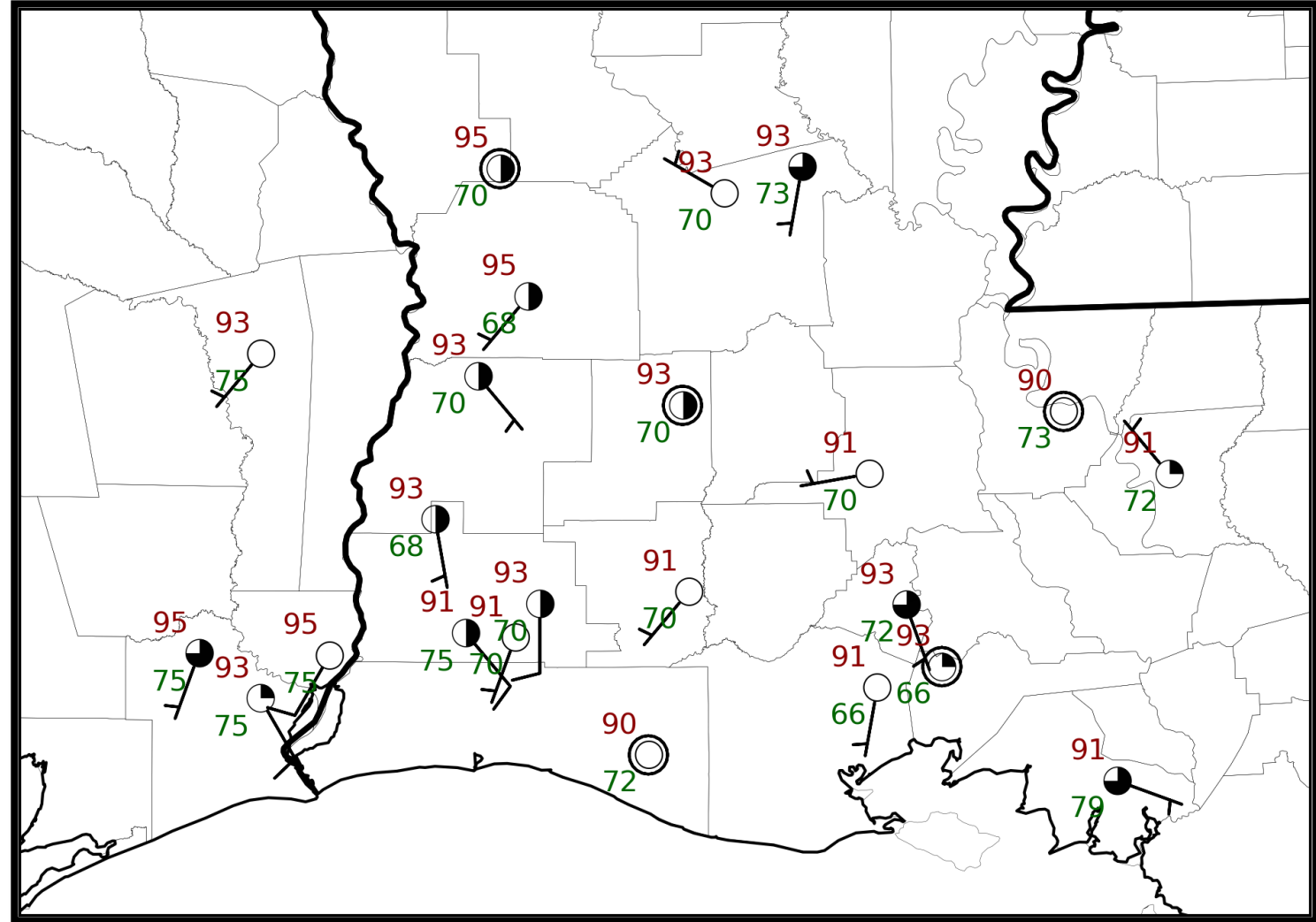



NWS LCH REGIONAL WEATHER

| | |
|------------------|---------------|
| Low Temperature | 73-78 F |
| High Temperature | 93-97 F |
| Wind | E 5-10 mph |
| Rain Chances | 20-30% |
| Weather Hazards | Thunderstorms |

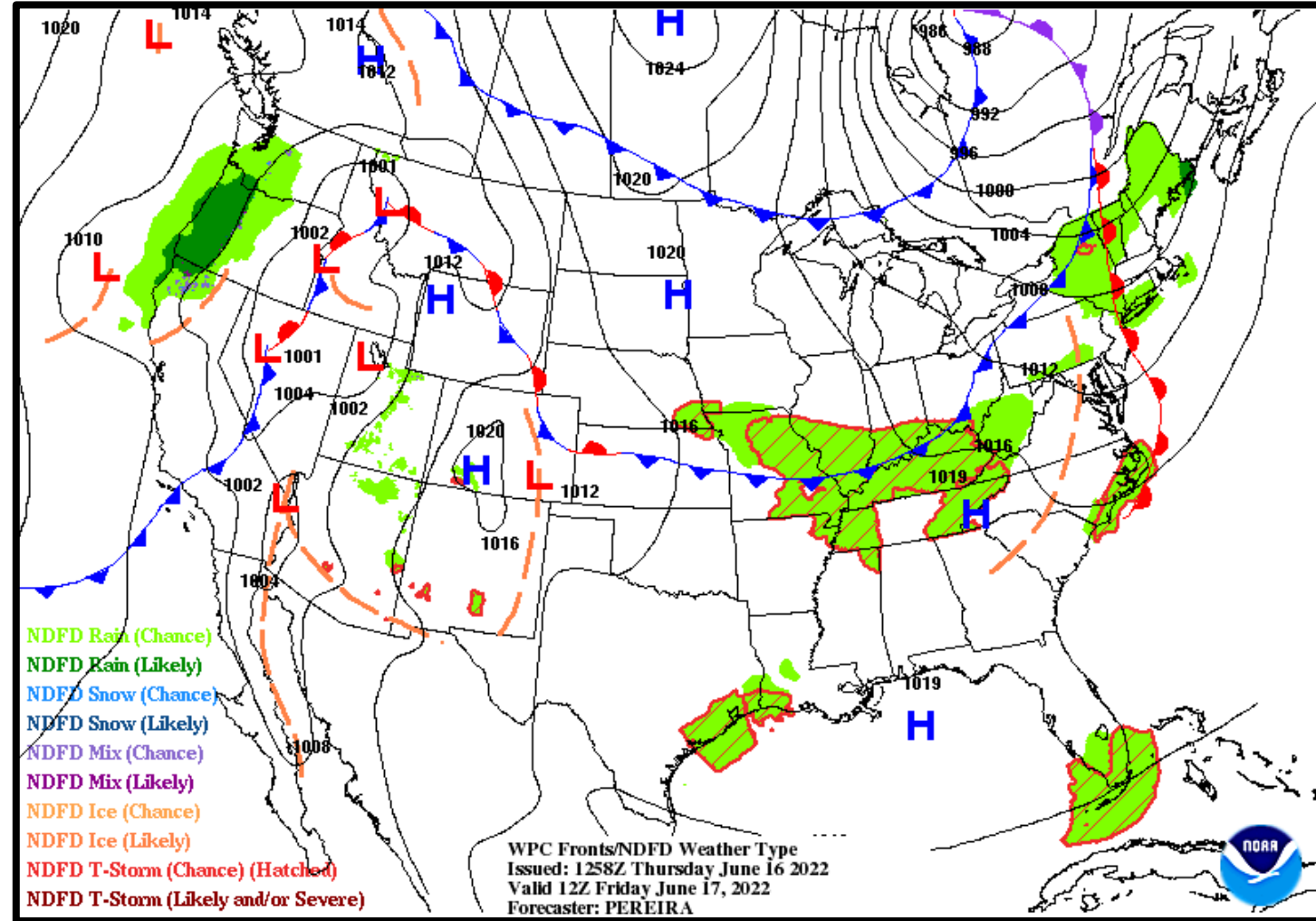



NWS LCH REGIONAL WEATHER

| | |
|------------------|---------------|
| Low Temperature | 73-78 F |
| High Temperature | 95-100 F |
| Wind | Vrbl 4-8 mph |
| Rain Chances | 10-15% |
| Weather Hazards | Thunderstorms |

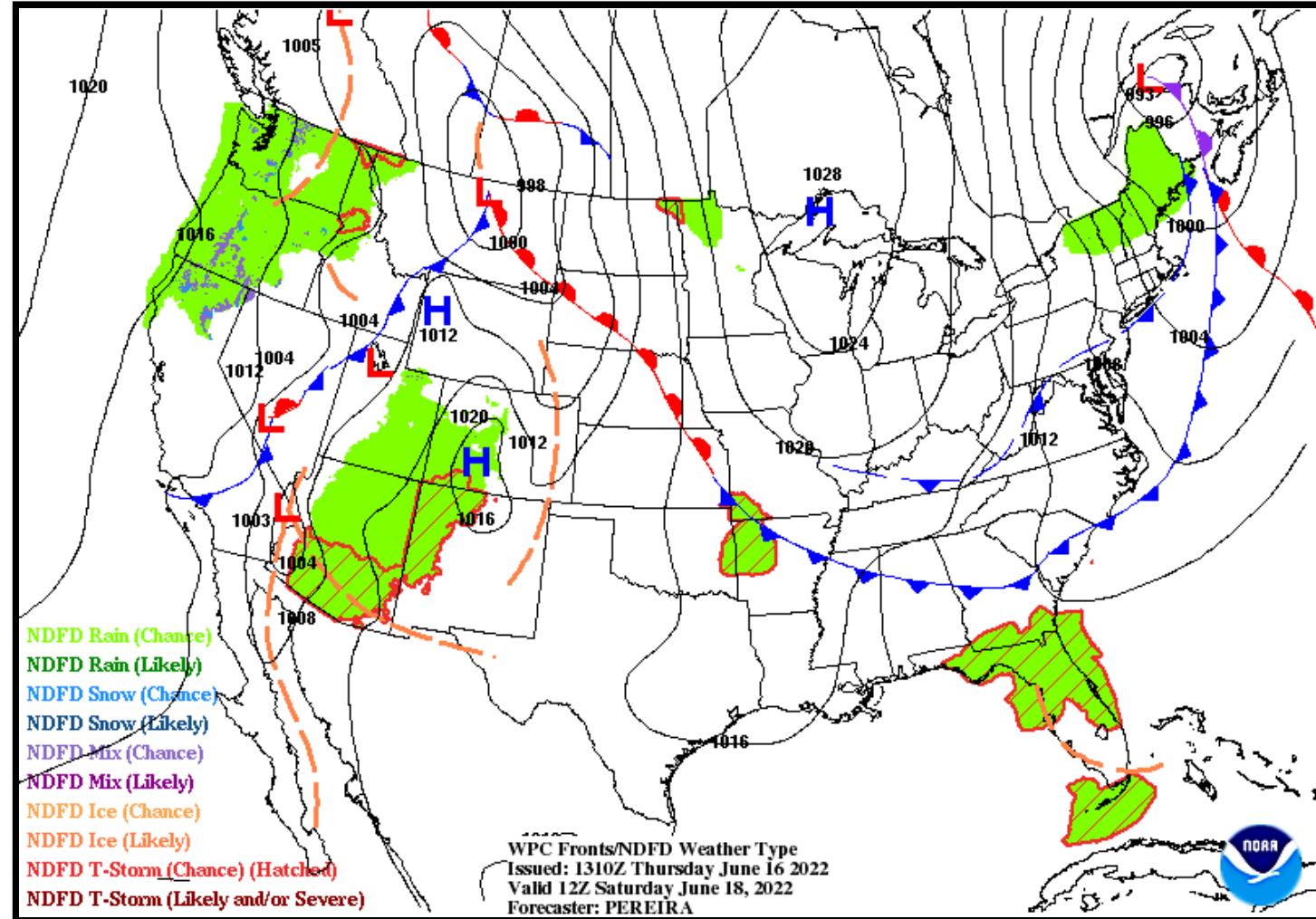



NWS LCH REGIONAL WEATHER

| | |
|------------------|---------------|
| Low Temperature | 73-78 F |
| High Temperature | 95-100 F |
| Wind | NE 8-12 mph |
| Rain Chances | 10% |
| Weather Hazards | Thunderstorms |

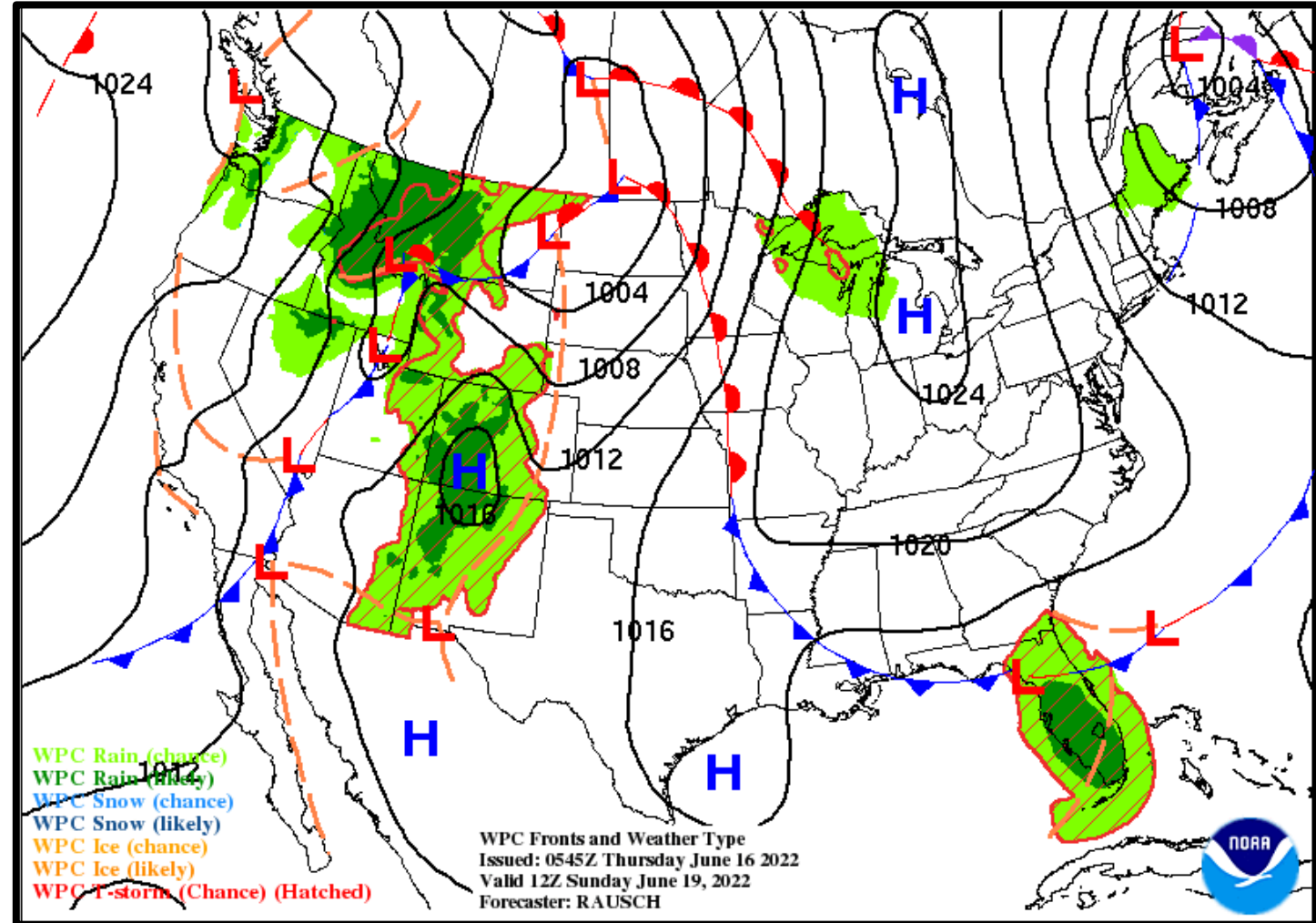

NWS LCH REGIONAL WEATHER

| | |
|------------------|---------------|
| Low Temperature | 71-78 F |
| High Temperature | 95-101 F |
| Wind | E-SE 5-12 mph |
| Rain Chances | 10-15% |
| Weather Hazards | Thunderstorms |

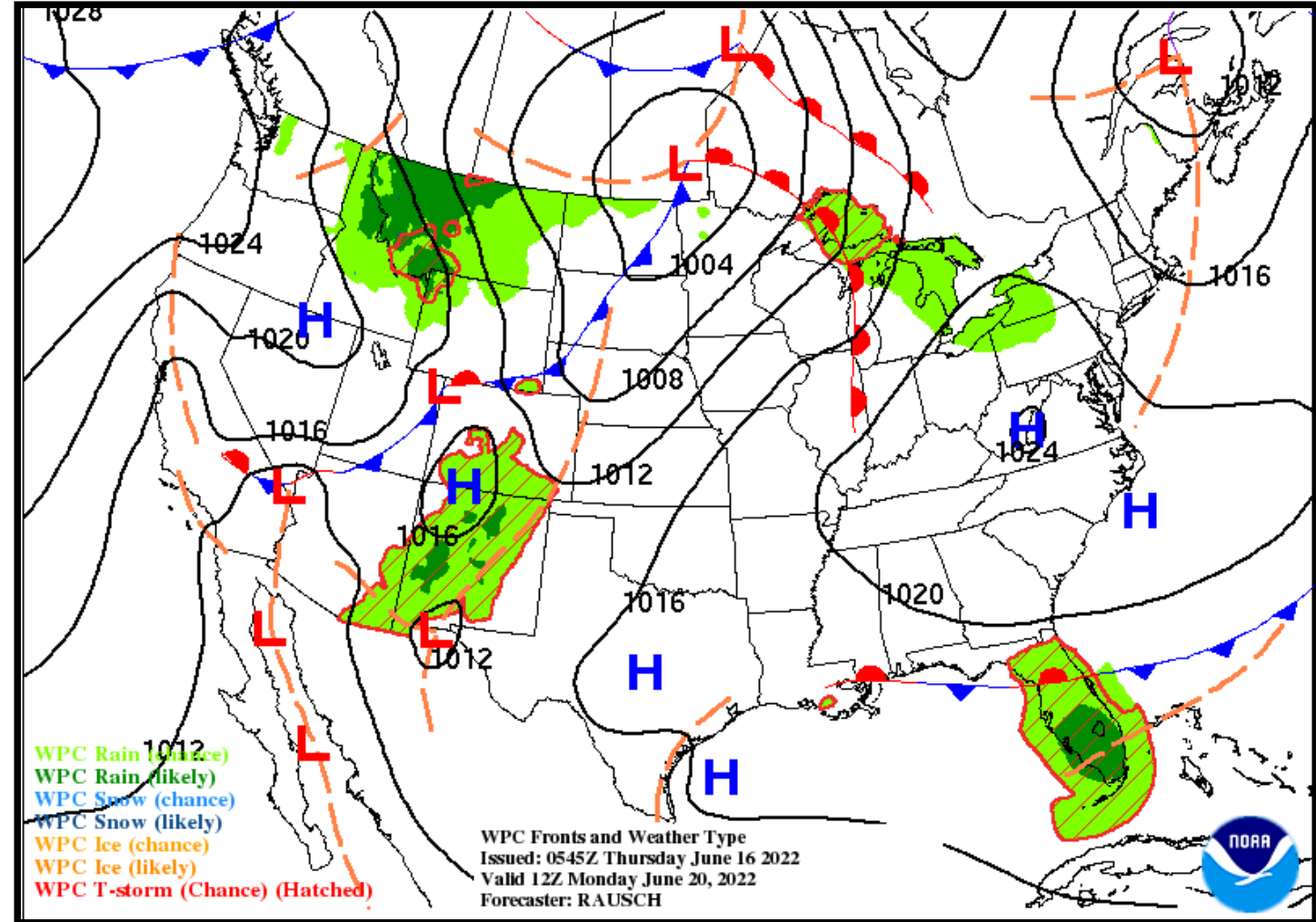



NWS LCH REGIONAL WEATHER

| | |
|------------------|---------------|
| Low Temperature | 74-80 F |
| High Temperature | 94-99 F |
| Wind | SE 5-12 mph |
| Rain Chances | 10-15% |
| Weather Hazards | Thunderstorms |

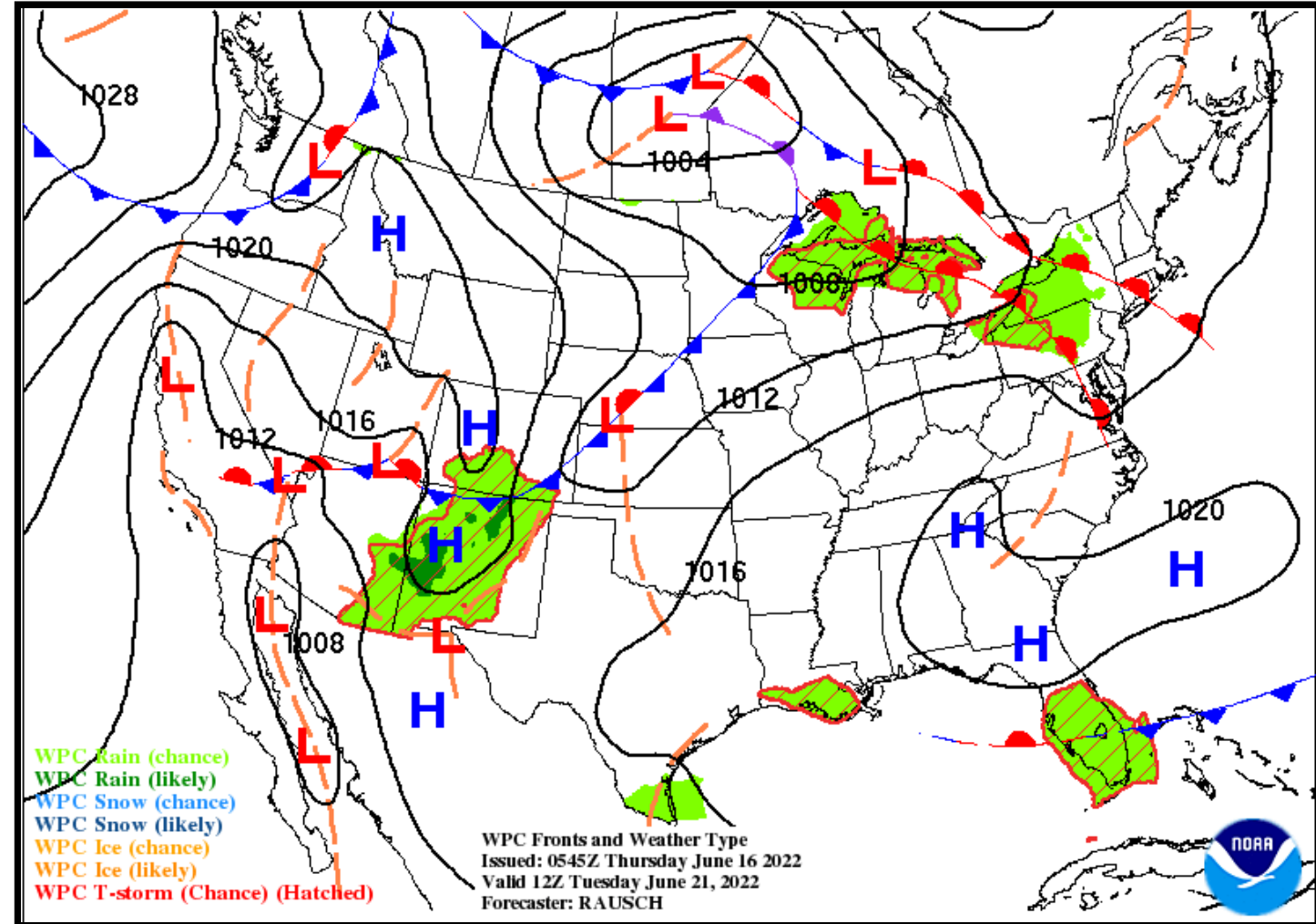



NWS LCH REGIONAL WEATHER

| | |
|------------------|---------------|
| Low Temperature | 74-79 F |
| High Temperature | 95-100 F |
| Wind | SE 5-10 mph |
| Rain Chances | 10% |
| Weather Hazards | Thunderstorms |

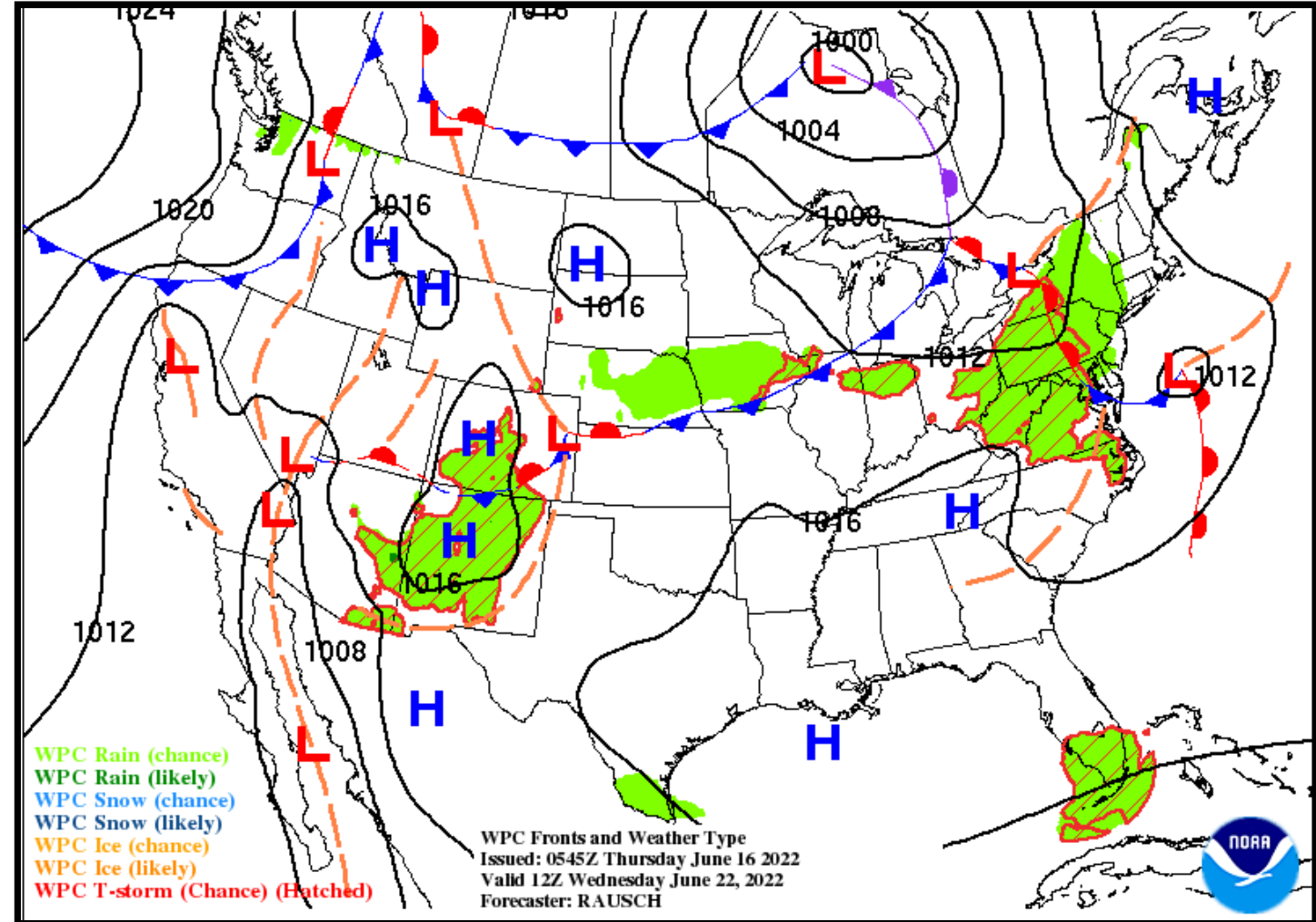



NWS LCH REGIONAL WEATHER

| | |
|------------------|------------|
| Low Temperature | 74-79 F |
| High Temperature | 95-101 F |
| Wind | S 5-10 mph |
| Rain Chances | <10% |
| Weather Hazards | None |

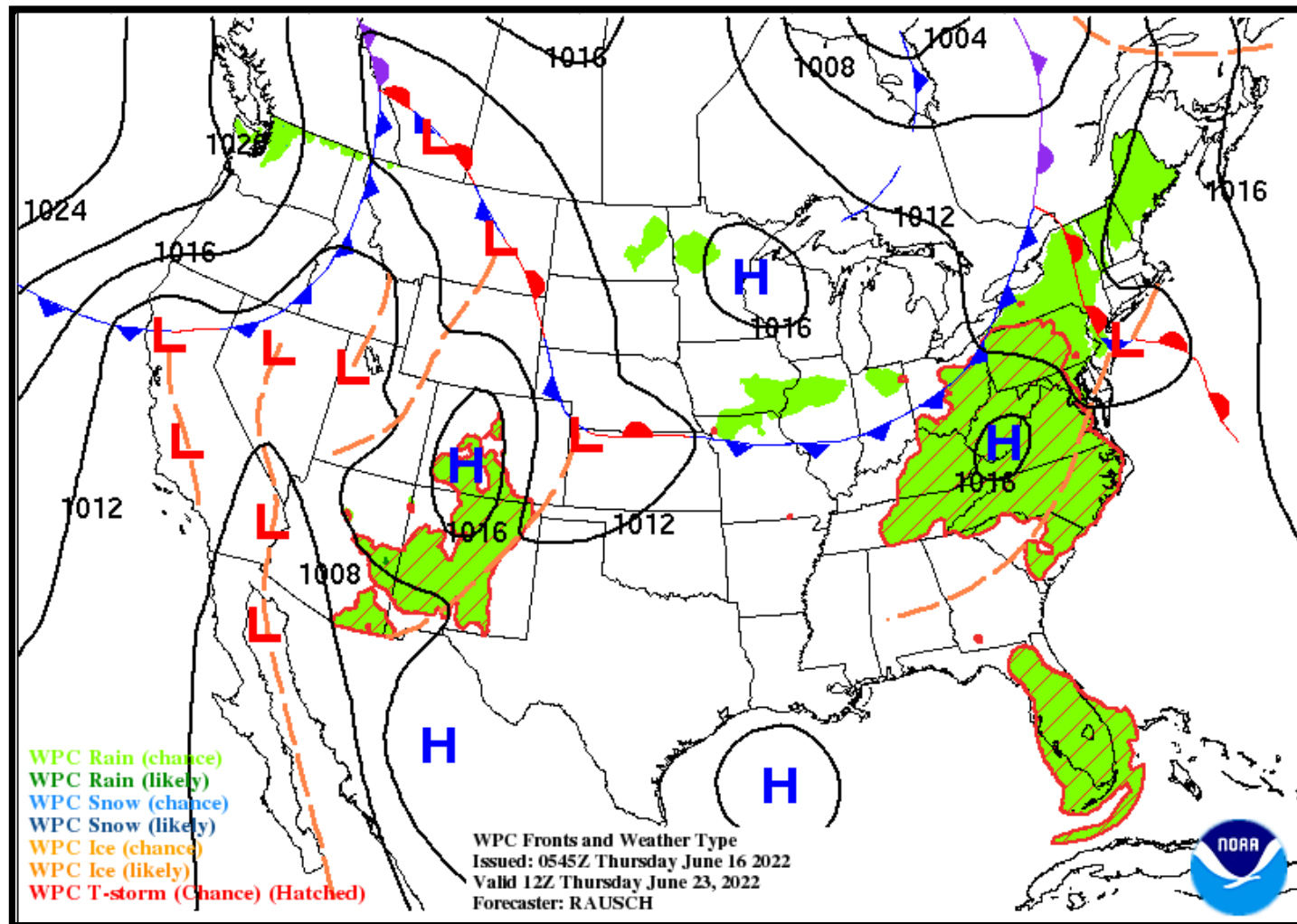

Weekly Weather Summary Table



Lake Charles
WEATHER FORECAST OFFICE

| Color Codes Except for Temperatures | Weather | Friday 06/17/22 | Saturday 06/18/22 | Sunday 06/19/22 | Monday 06/20/22 | Tuesday 06/21/22 | Wednesday 06/22/22 | Thursday 06/23/22 |
|--|---|-----------------------------|-----------------------------|-----------------------------|-----------------------------|-----------------------------|-------------------------------------|-------------------------------------|
| Yellow = Low Threat | Rain Total | 0.10-0.25" | <0.10" | None | None | None | None | None |
| Orange = Moderate Threat | T-Storm/ Lightning | Scattered | Isolated | None | None | None | None | None |
| Red = High Threat | Tornado/Hail/ Dmg Wind | None | None | None | None | None | None | None |
| | Wind | E 5-10 mph | Vrbl 4-8 mph | NE 5-12 mph | E-SE 5-12 mph | SE 5-12 mph | SE 5-10 mph | S 5-10 mph |
| | Tides | Near Normal | Near Normal | Near Normal | Near Normal | Near Normal | Near Normal | Near Normal |
| | Wave Height | Near: 1-2 ft Off: 1-2 ft | Near: 1-2 ft Off: 1-2 ft | Near: 1-2 ft Off: 1-2 ft | Near: 1-2 ft Off: 1-2 ft | Near: 1-2 ft Off: 2-3 ft | Near: 1-3 ft Off: 3-4 ft | Near: 1-3 ft Off: 3-4 ft |
| | Temperature | Low: 73-78 F | Low: 73-78 F | Low: 73-78 F | Low: 71-78 F | Low: 74-80 F | Low: 74-79 F | Low: 74-79 F |
| | Normal Low: 71-74 F Normal High: 90-92 F | High: 93-97 F | High: 95-99 F | High: 95-100 F | High: 95-101 F | High: 94-99 F | High: 95-100 F | High: 95-101F |

| Color Codes For Temperatures |
|---------------------------------|
| Yellow=5 F above normal |
| Orange=10 F above normal |
| Red=15 F above normal |
| Vry Lt Blue=5 F below normal |
| Lt Blue=10 F below normal |
| Blue=15 F below normal |



- Abnormally hot weather will continue through the week.
- A few showers or storms will bring some short term relief over the next day or two.
- Tropics remain quiet at this time.

