



February 12, 2026  
12:22 PM EST

# 2026 Spring Flood and Water Resources Outlook

National Weather Service  
Louisville, KY

February 12, 2026



National Oceanic and  
Atmospheric Administration  
U.S. Department of Commerce

National Weather Service  
Louisville, KY





# Spring Flood & Water Resources Outlook

February 12, 2026

12:22 PM EST

Mid February 2026 Update

## Key Messages

- Normal flood potential this spring
- Minor-Moderate flooding is expected (25% chance or greater)
- Isolated Major flooding possible (<10% chance or greater)–Licking River Basin, Kentucky River Basin
- CPC outlooks favor a wetter than normal and warmer than normal pattern through April.
- Rainfall and thunderstorms will be the primary drivers of flooding.
- Snow/ice melt will be a potential minor contributor to flooding until it diminishes.

>25% Chance of Exceedance through May

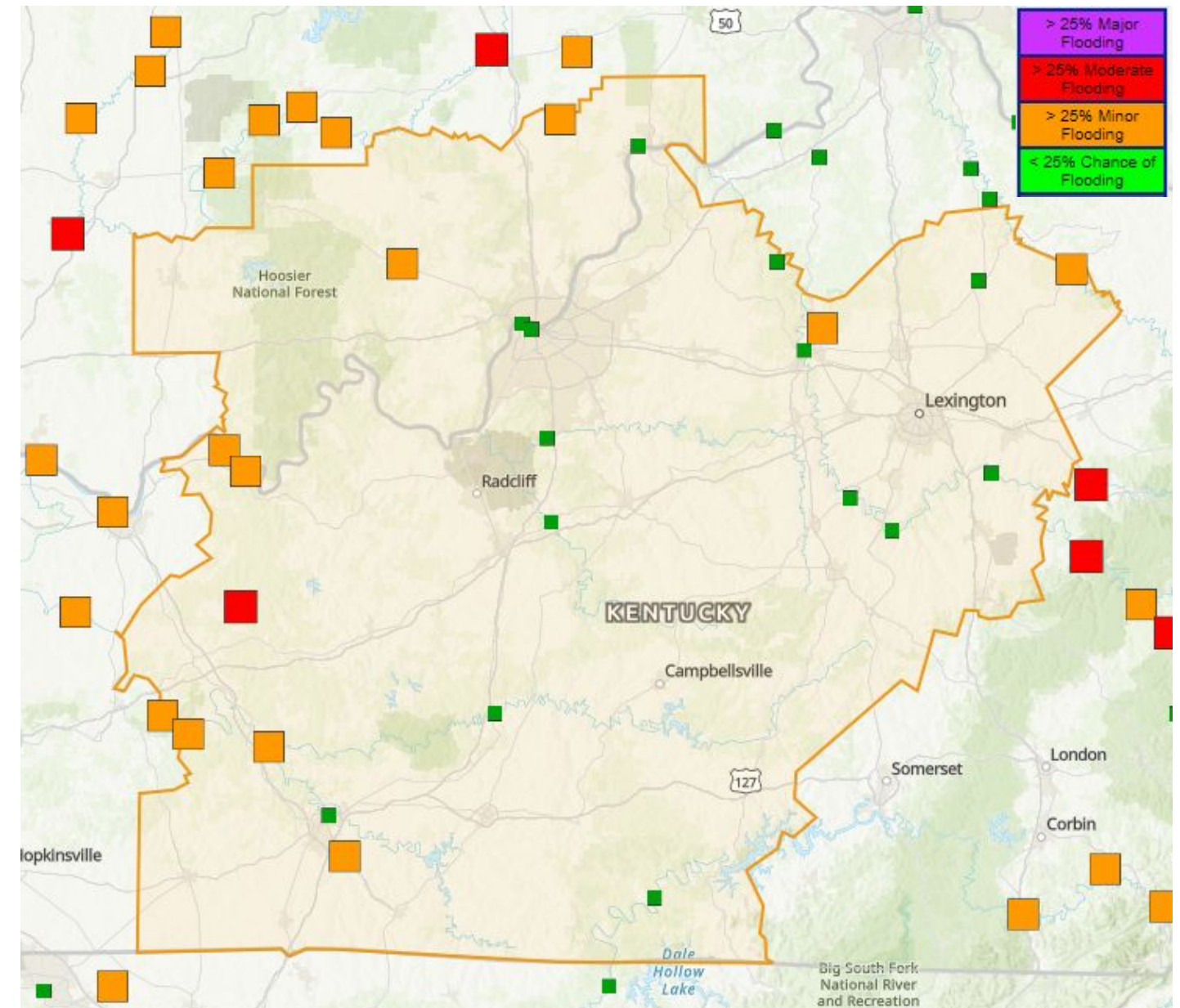

National Oceanic and  
Atmospheric Administration  
U.S. Department of Commerce

National Weather Service  
Louisville, KY



# Spring Flood Outlook

February 12, 2026  
12:22 PM EST

Key Ingredients	Antecedent Conditions	Impact to Spring Flooding
Winter Precipitation /Temperatures	Below Normal	Normal Risk
River Levels	Below Normal -Normal	Normal Risk
River Ice Conditions	Slightly Above Normal	Normal Risk
Soil Moisture	Below Normal	Lesser Risk
Frost Depth	Normal	Normal Risk
Snow Conditions / Water Equivalent	Slightly Above Normal	Normal Risk
Reservoir Levels	Normal	Normal Risk
Spring Weather Outlook	Above Normal	Greater Risk

## Overall Risk of Spring Flooding:

Normal Risk

Key ingredients for river flooding in southern Indiana and central Kentucky point to a Normal Flood Risk for Spring 2026. Above normal precipitation will be the primary driver for Minor to Moderate flooding.







# Winter Precipitation and Temperature

February 12, 2026  
12:22 PM EST

90 Day Departures from Normal

Departure from Normal Temperature (F)  
11/14/2025 – 2/11/2026

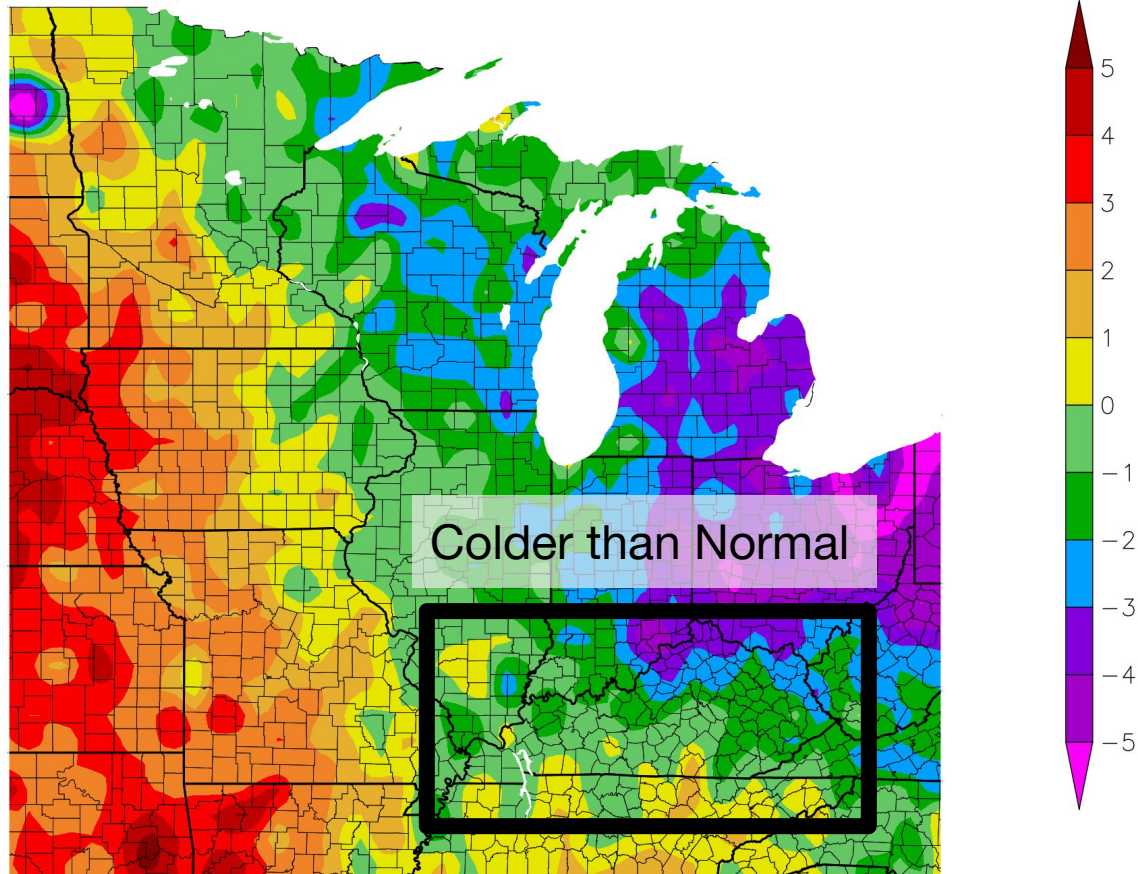

Departure from Normal Precipitation (in)  
11/14/2025 – 2/11/2026

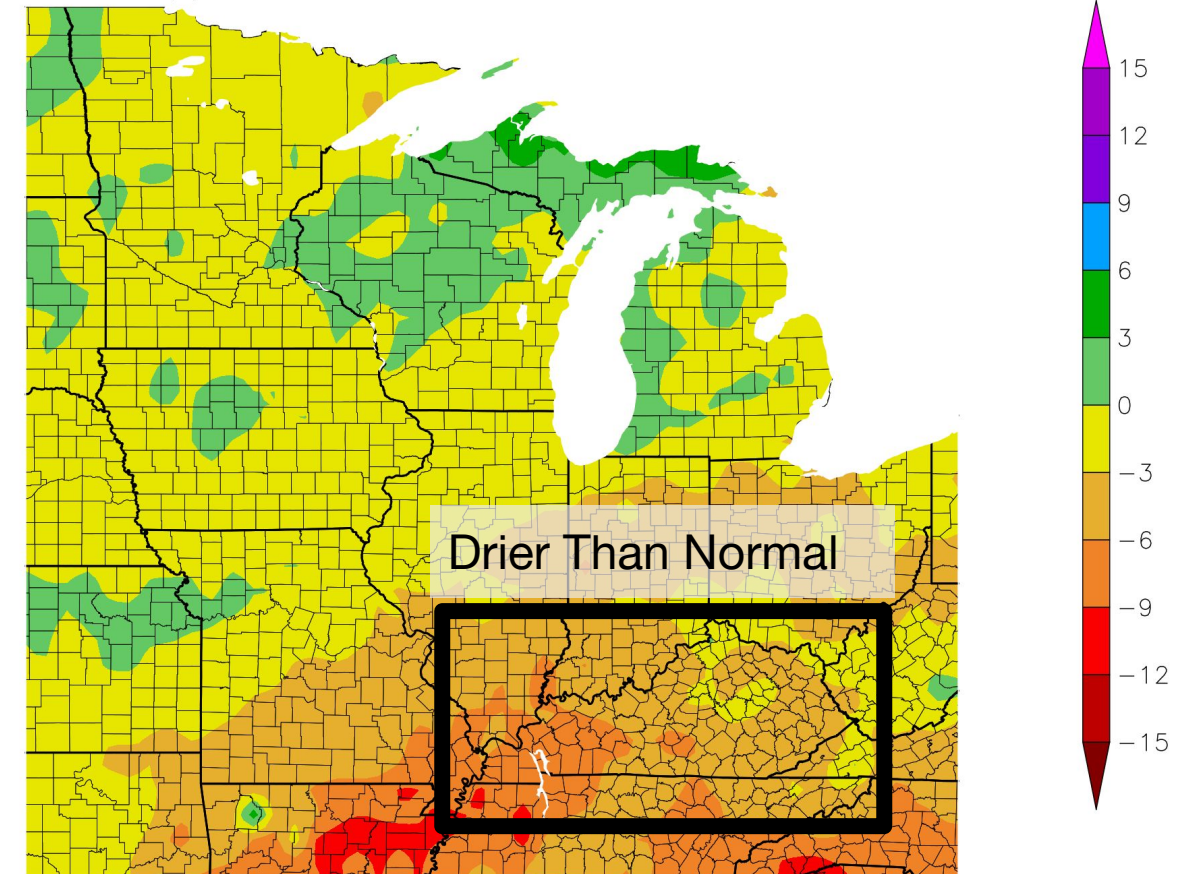

Generated 2/12/2026 using provisional data.

ACIS Web Services

Generated 2/12/2026 using provisional data.

ACIS Web Services

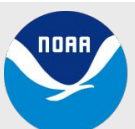

National Oceanic and  
Atmospheric Administration  
U.S. Department of Commerce

National Weather Service  
Louisville, KY





# Latest Drought Conditions

February 12, 2026  
12:22 PM EST

## U.S. Drought Monitor Midwest

February 10, 2026  
(Released Thursday, Feb. 12, 2026)  
Valid 7 a.m. EST

Some D0 Drought  
(Abnormally Dry)

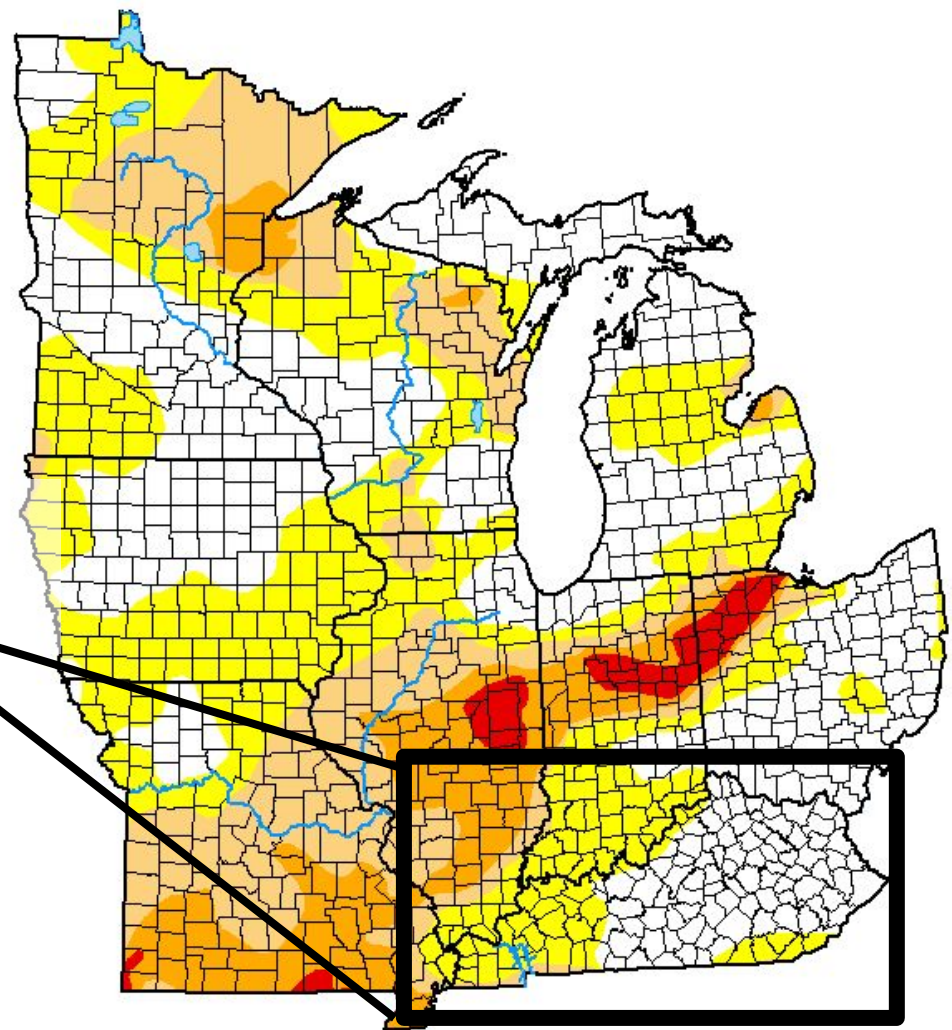

Drought Conditions (Percent Area)

	None	D0-D4	D1-D4	D2-D4	D3-D4	D4
Current	37.66	62.34	31.21	12.29	2.15	0.00
Last Week 02-03-2026	40.02	59.98	28.10	9.48	2.13	0.00
3 Months Ago 11-11-2025	36.37	63.63	35.18	10.83	1.43	0.00
Start of Calendar Year 01-06-2026	28.39	71.61	36.73	8.95	1.94	0.00
Start of Water Year 09-30-2025	34.12	65.88	34.69	10.17	0.37	0.00
One Year Ago 02-11-2025	34.55	65.45	31.62	2.46	0.00	0.00

**Intensity:**

None

D0 Abnormally Dry

D1 Moderate Drought

D2 Severe Drought

D3 Extreme Drought

D4 Exceptional Drought

The Drought Monitor focuses on broad-scale conditions. Local conditions may vary. For more information on the Drought Monitor, go to <https://droughtmonitor.unl.edu/About.aspx>

**Author:**  
Lindsay Johnson  
National Drought Mitigation Center

droughtmonitor.unl.edu





# River Levels

## Streamflow

February 12, 2026  
12:22 PM EST

Wednesday, February 11, 2026

Mainly Normal to Above Normal Streamflow in central KY

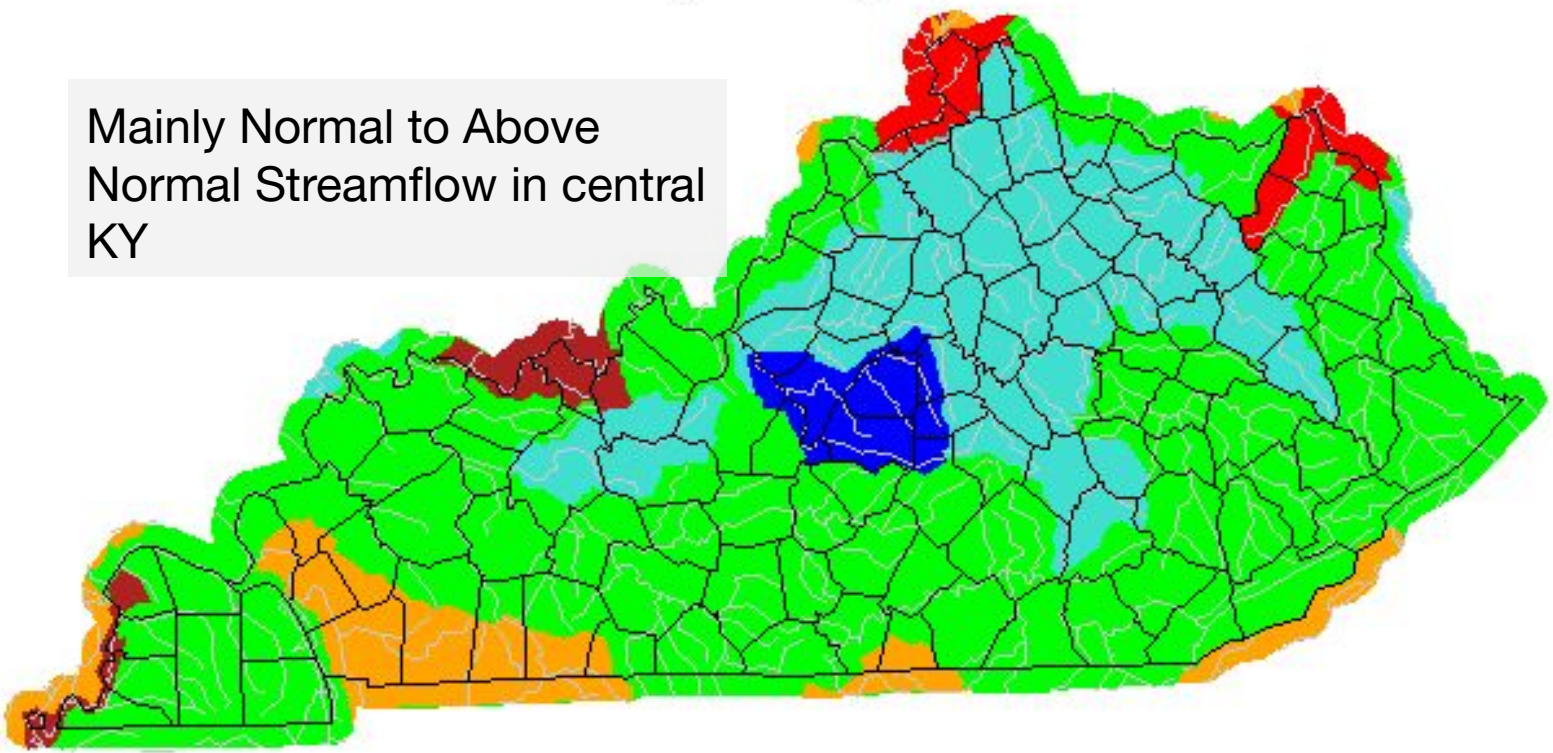

Explanation - Percentile classes							
Low	<10	10-24	25-75	76-90	>90	High	No Data
	Much below normal	Below normal	Normal	Above normal	Much above normal		

Wednesday, February 11, 2026

Below Normal to Normal Streamflow in southern IN

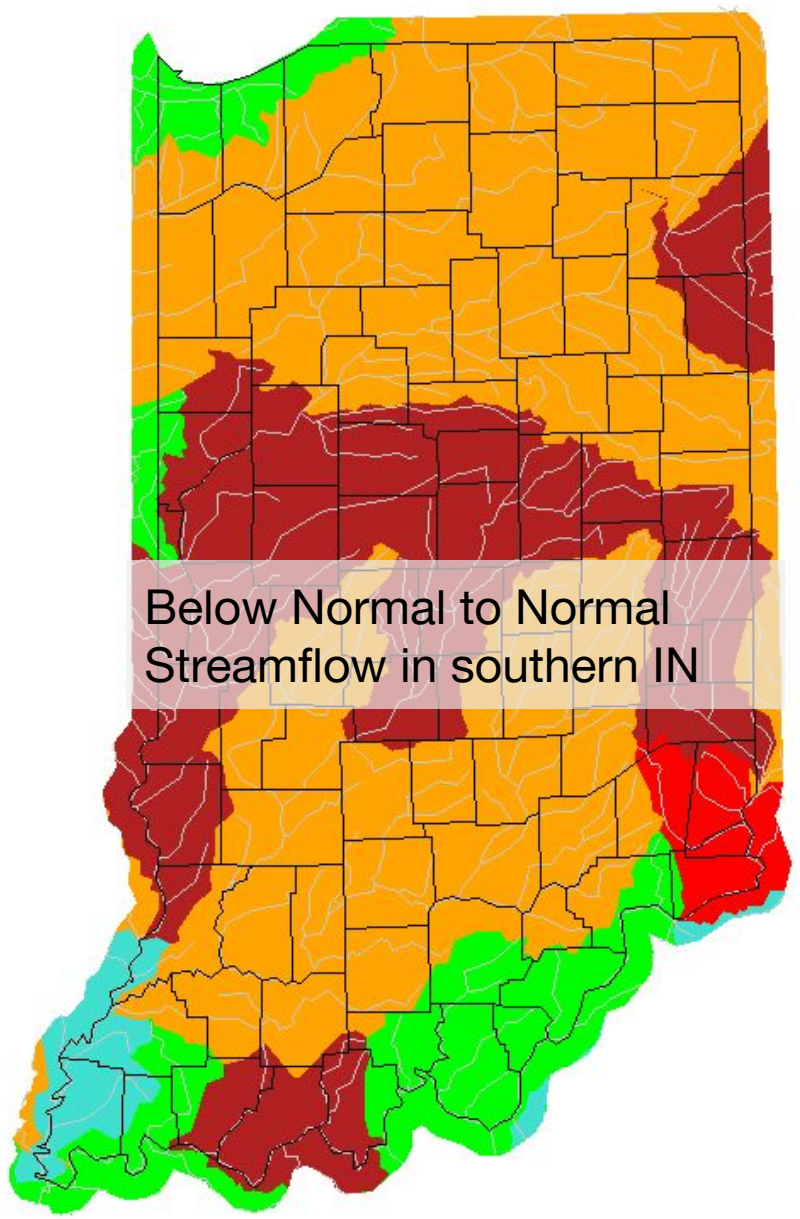





**February 12, 2026**  
**12:22 PM EST**

A map of the United States showing soil moisture anomalies. The map uses a color scale from 1 (dark red) to 99 (dark green). A black box highlights the central US, and a grey box in the upper central US is labeled "Drier than Normal Soil".

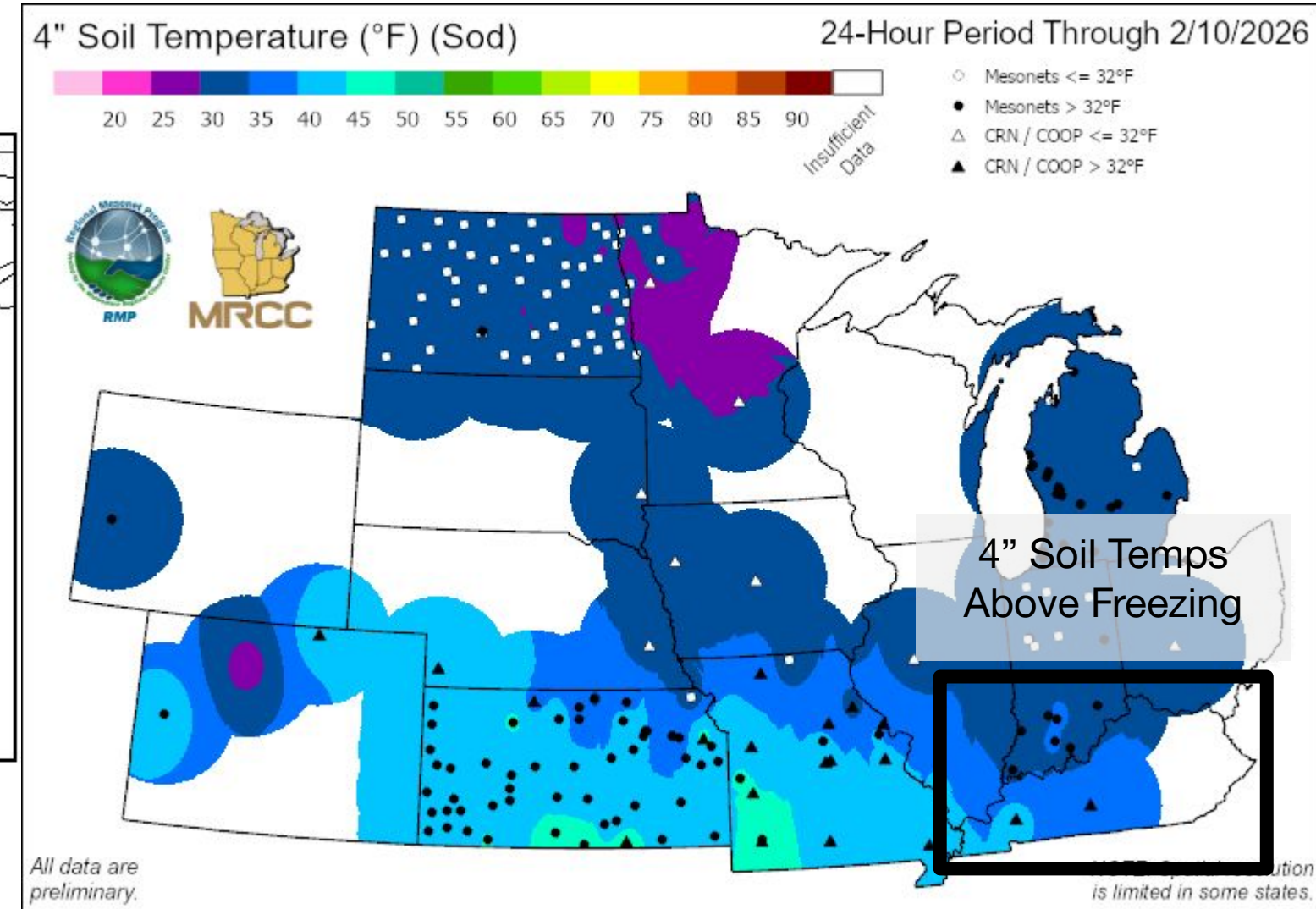





# River Ice Conditions

February 12, 2026  
12:22 PM EST

## Ice Melt Timing Days 7-9

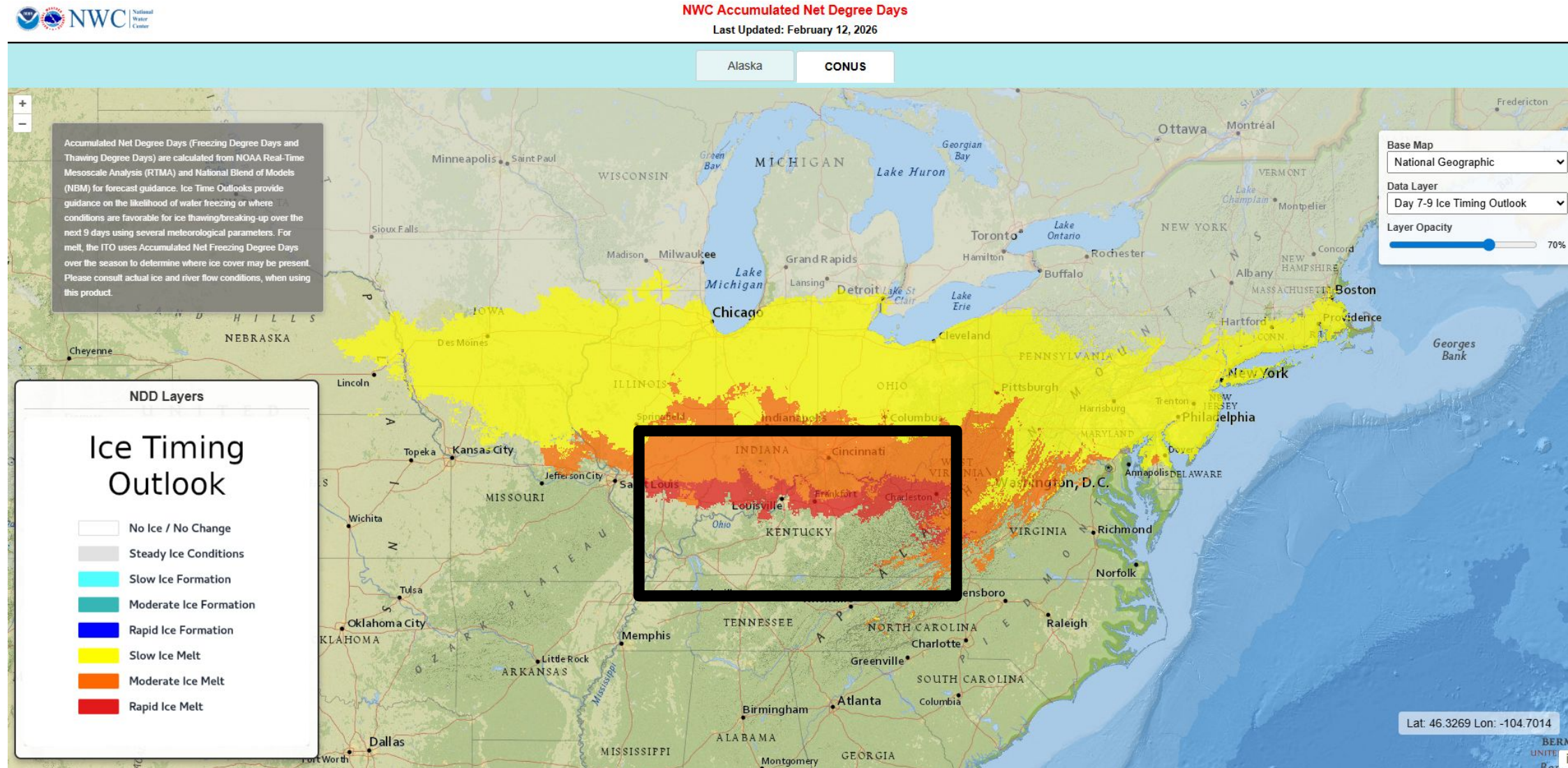

- Any ice left on rivers and streams across the Ohio River Basin should melt over the next week.
- Ice jam risk over southern Indiana and central Kentucky: Low-None.







# Snow Conditions

Snow Depth/Snow Water Equivalent

February 12, 2026

12:22 PM EST

Snow Depth

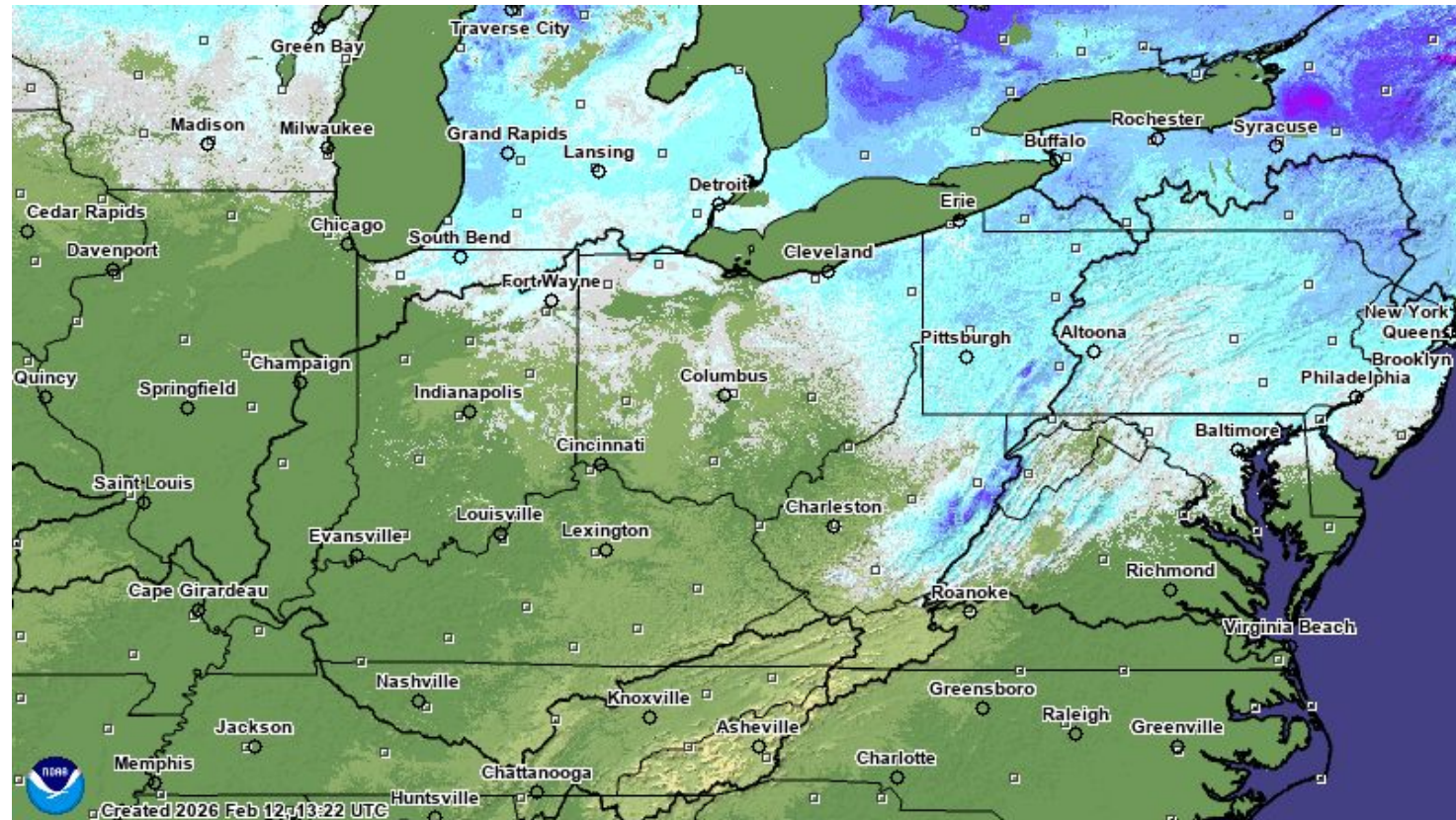

Snow Water Equivalent

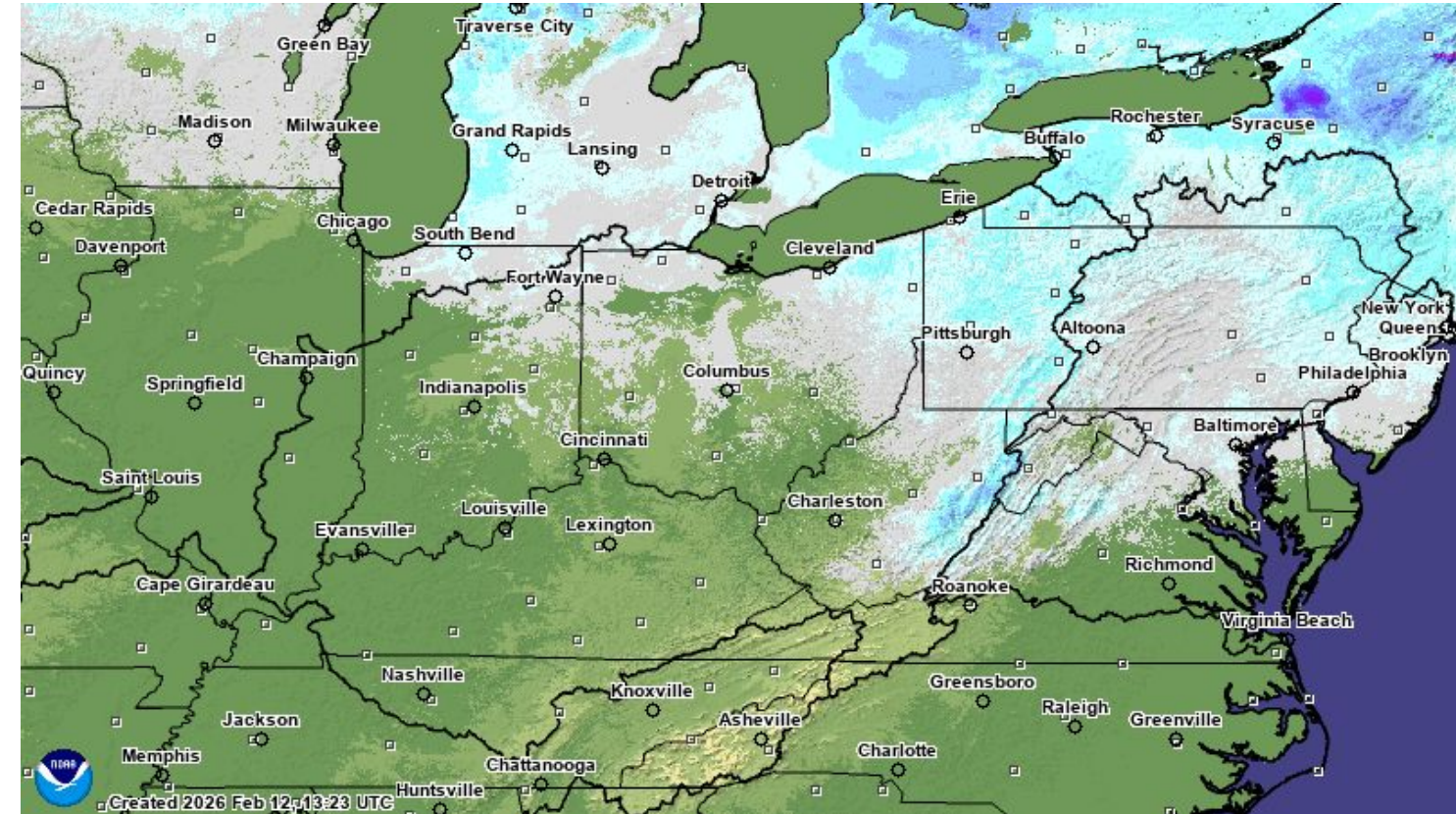

- Melting snow/ice in the upper Ohio River Basin may contribute to increased flow on the lower Ohio River over the next week until melting is complete.



National Oceanic and  
Atmospheric Administration

U.S. Department of Commerce

National Weather Service  
Louisville, KY





# Reservoir Levels

February 12, 2026  
12:22 PM EST

## Flood Storage

- Reservoirs levels across southern Indiana and central Kentucky are at <50% of their Flood Storage

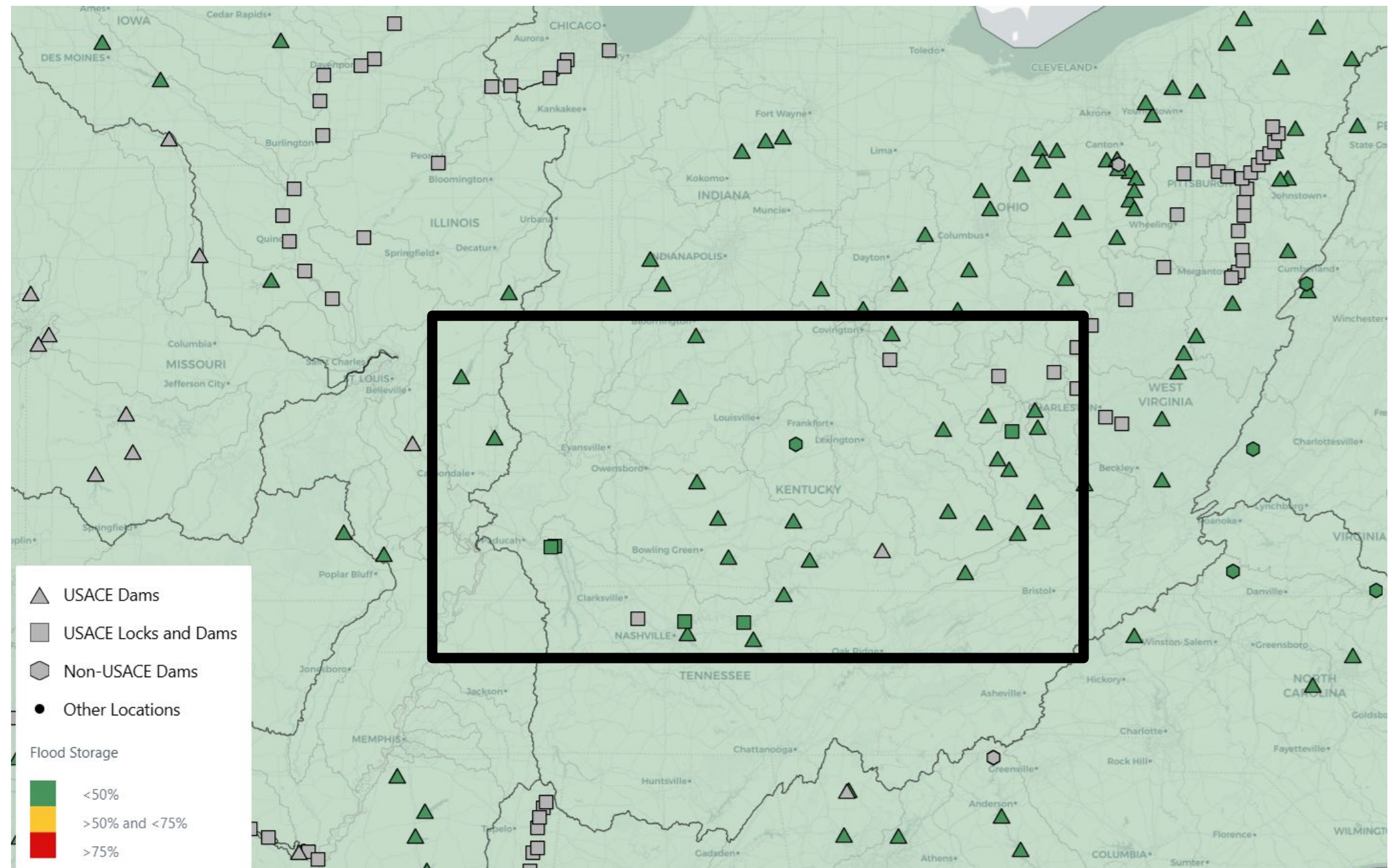





# Long Range Flood Outlook

February 12, 2026  
12:22 PM EST

## Probability Range of Flood Outcomes

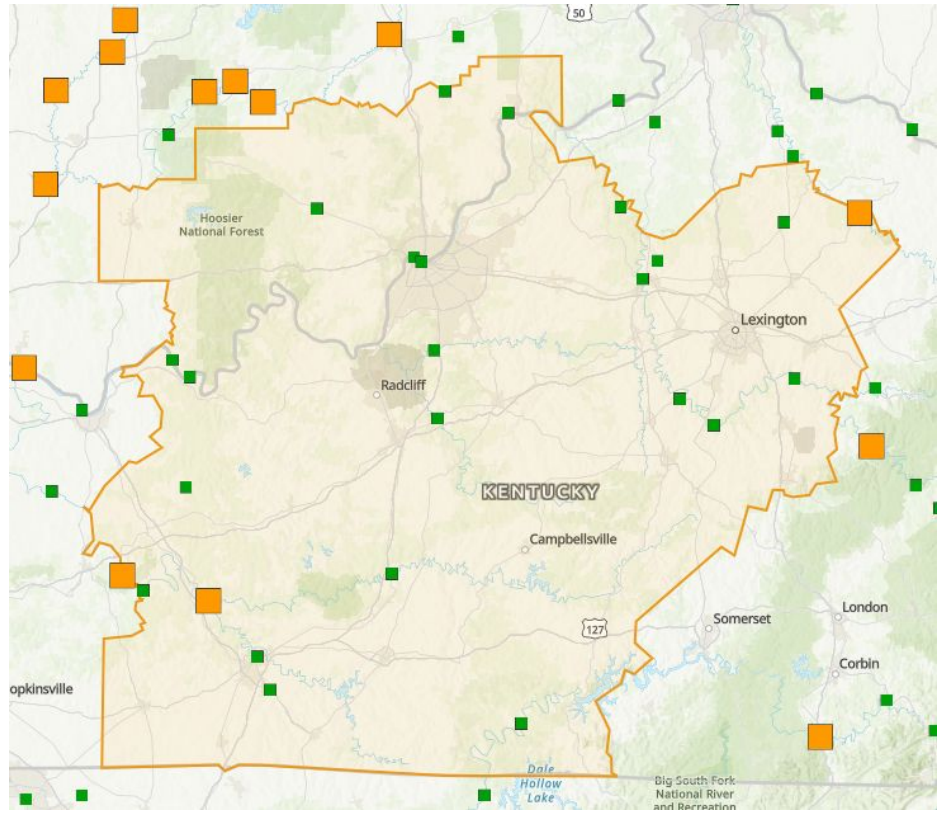

>50% Chance of Exceedance -  
Expected

Major Flooding
Moderate Flooding
Minor Flooding
Near Flood Stage
No Flooding

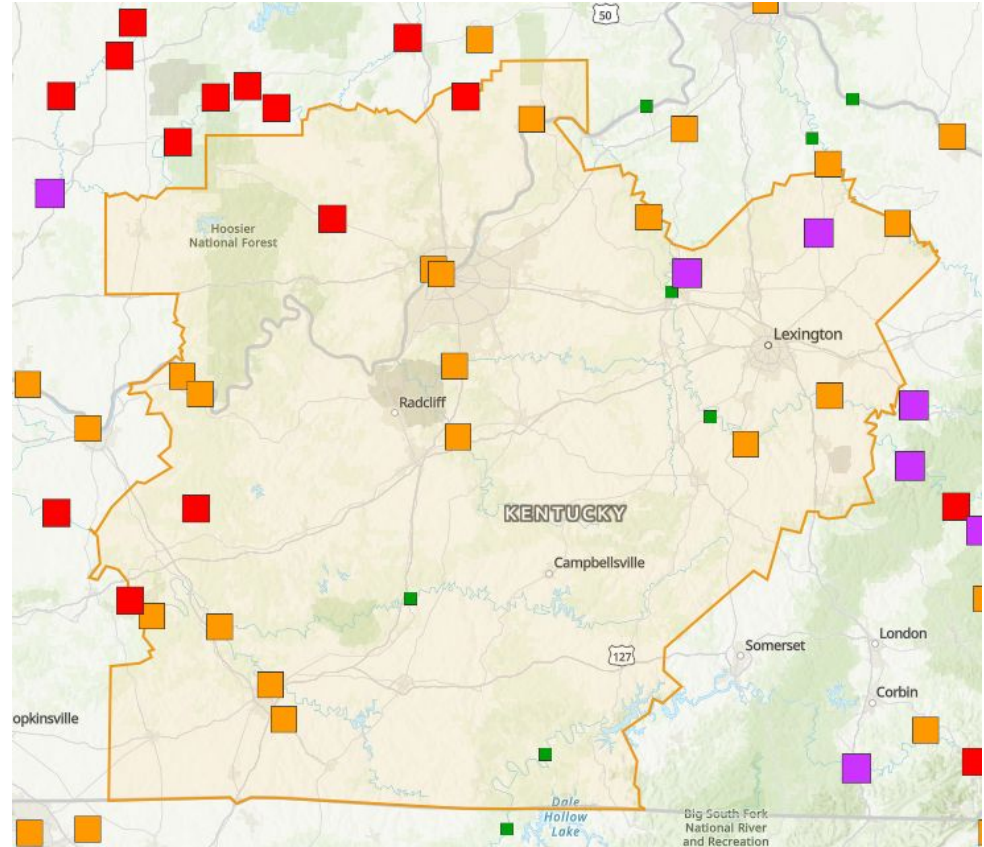
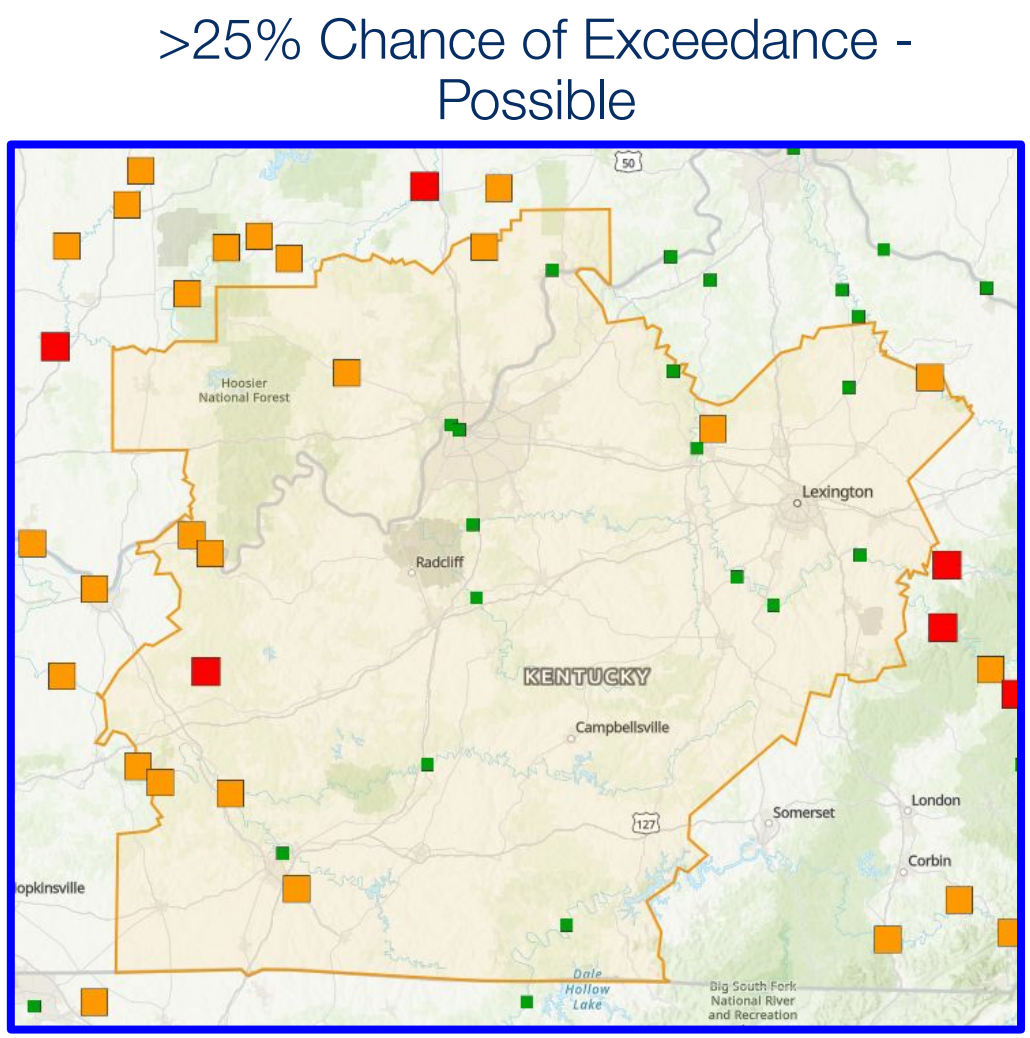

>10% Chance of Exceedance -  
Near Worst Case







# 7 Day Precipitation Forecast

February 12, 2026  
12:22 PM EST

February 12-19, 2026

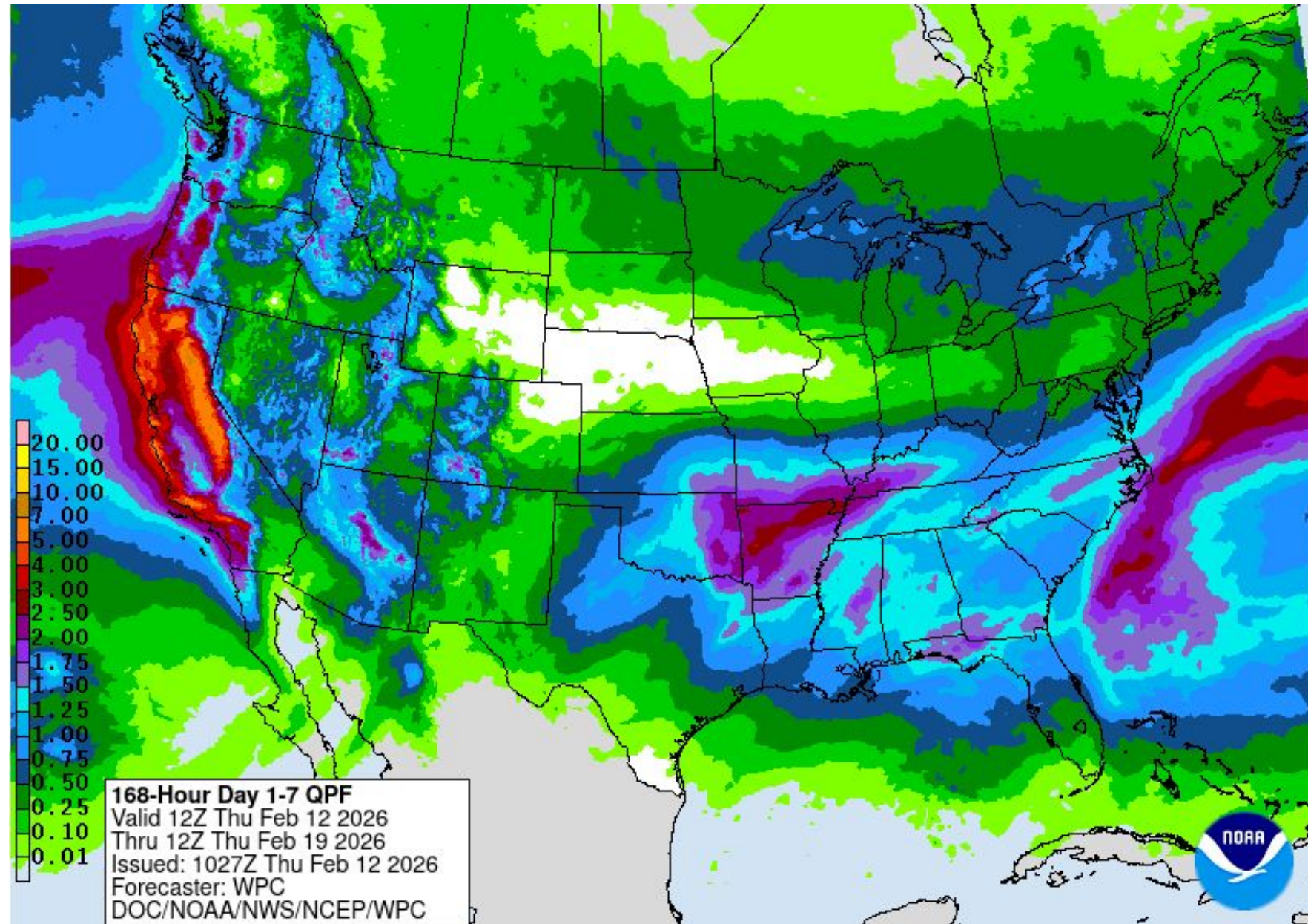

Find a detailed forecast for any location at [weather.gov/forecastpoints](https://weather.gov/forecastpoints)



National Oceanic and  
Atmospheric Administration  
U.S. Department of Commerce

National Weather Service  
Louisville, KY





# 8 to 14 Day Outlook

February 19-25, 2026

February 12, 2026  
12:22 PM EST

## 8-14 Day Temperature Outlook

**Valid:** February 19 - 25, 2026  
**Issued:** February 11, 2026

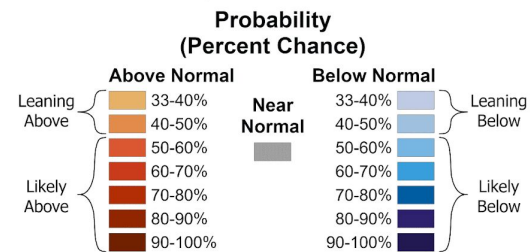
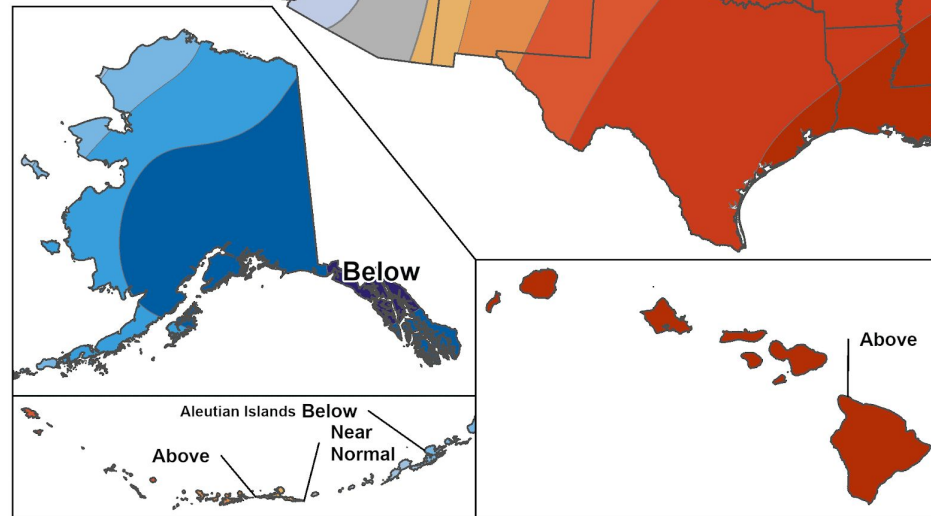
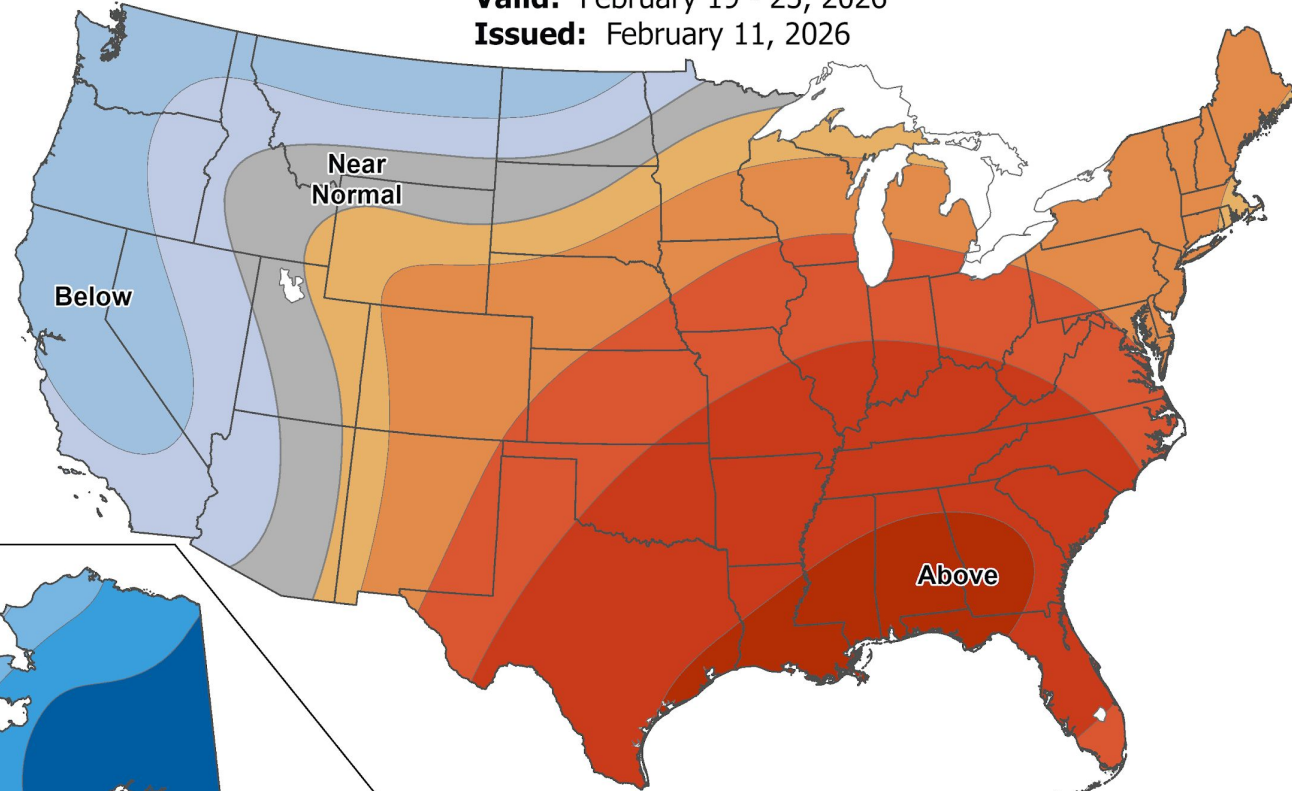

## 8-14 Day Precipitation Outlook

**Valid:** February 19 - 25, 2026  
**Issued:** February 11, 2026

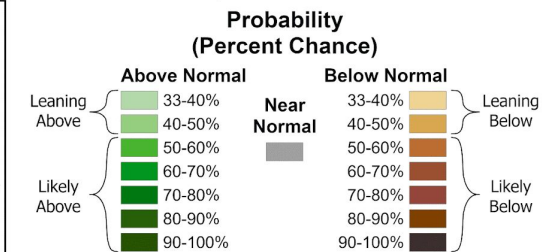
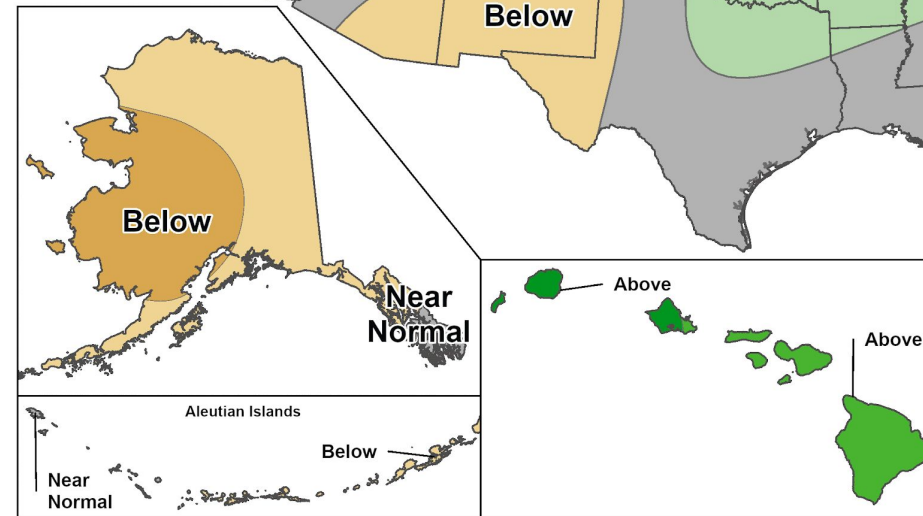
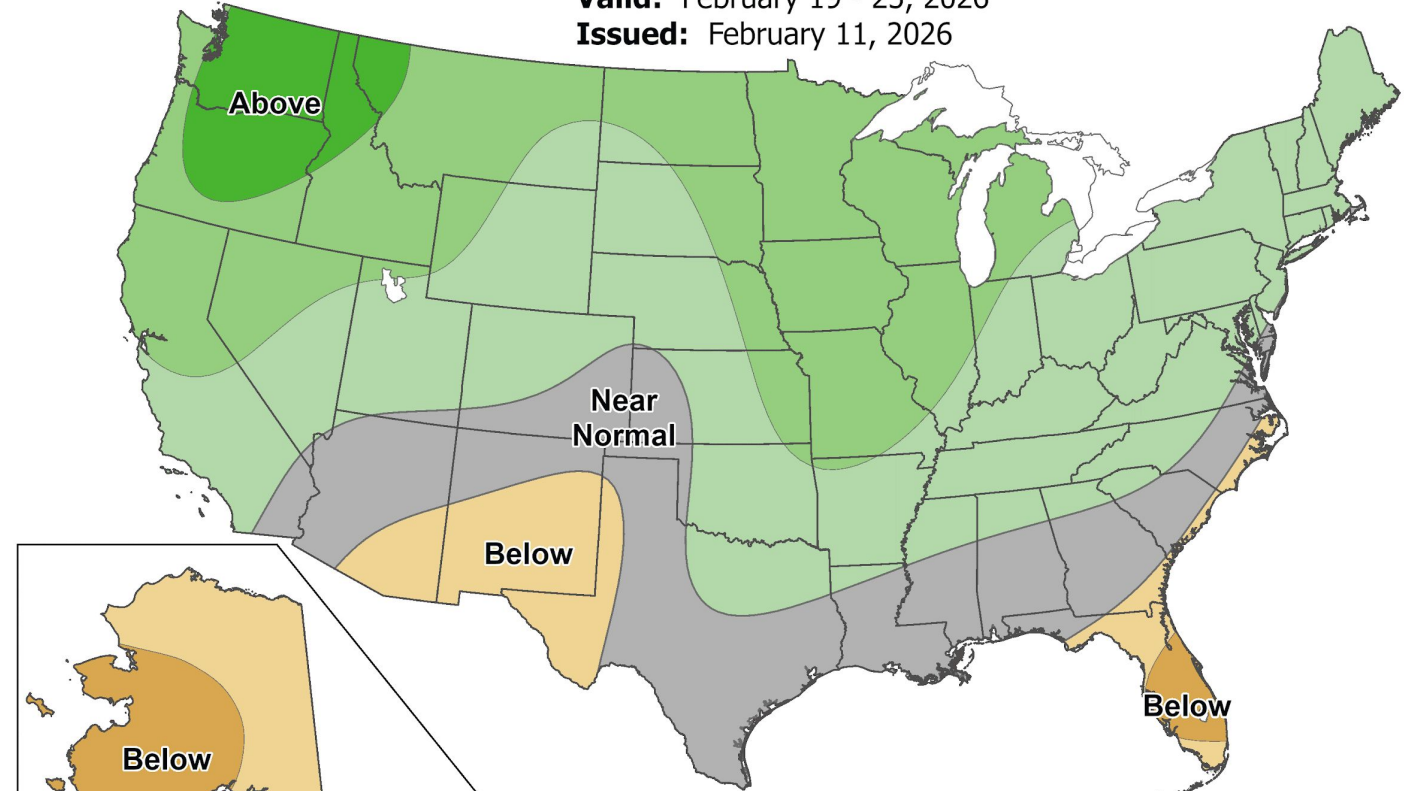





# Spring Weather Outlook

February 12, 2026  
12:22 PM EST

These are general outlooks that depict broad trends for the weeks and months ahead

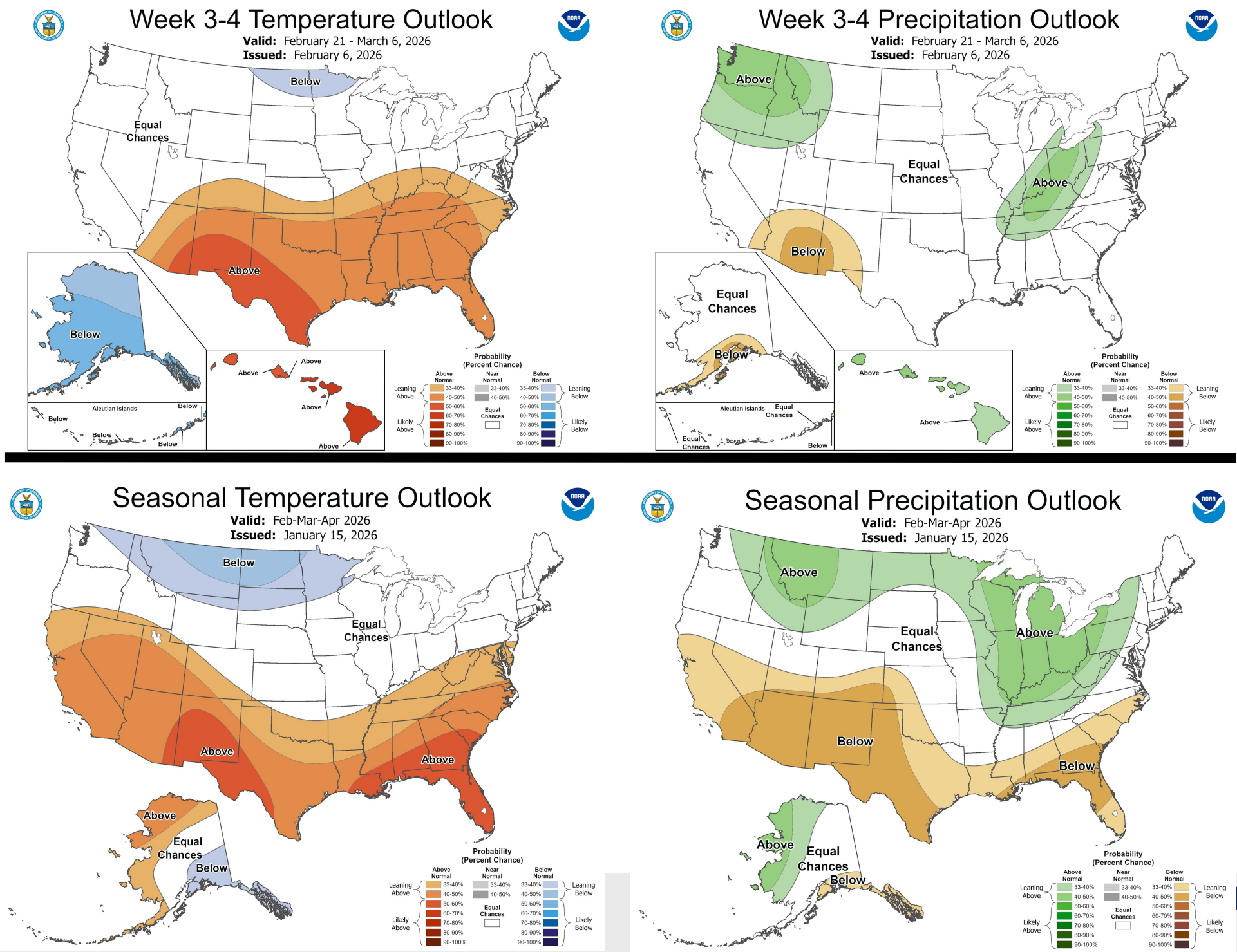





# Spring Flood Outlook Summary

February 12, 2026  
12:22 PM EST

## Key Messages

- Normal flood potential this spring
- Minor-Moderate flooding is expected (25% chance or greater)
- Isolated Major flooding possible (<10% chance or greater)–Licking River Basin, Kentucky River Basin
- CPC outlooks favor a wetter than normal and warmer than normal pattern through April.
- Rainfall and thunderstorms will be the primary drivers of flooding.
- Snow/ice melt will be a potential minor contributor to flooding until it diminishes.

## Next Scheduled Update

- February 26, 2026

>25% Chance of Exceedance through May

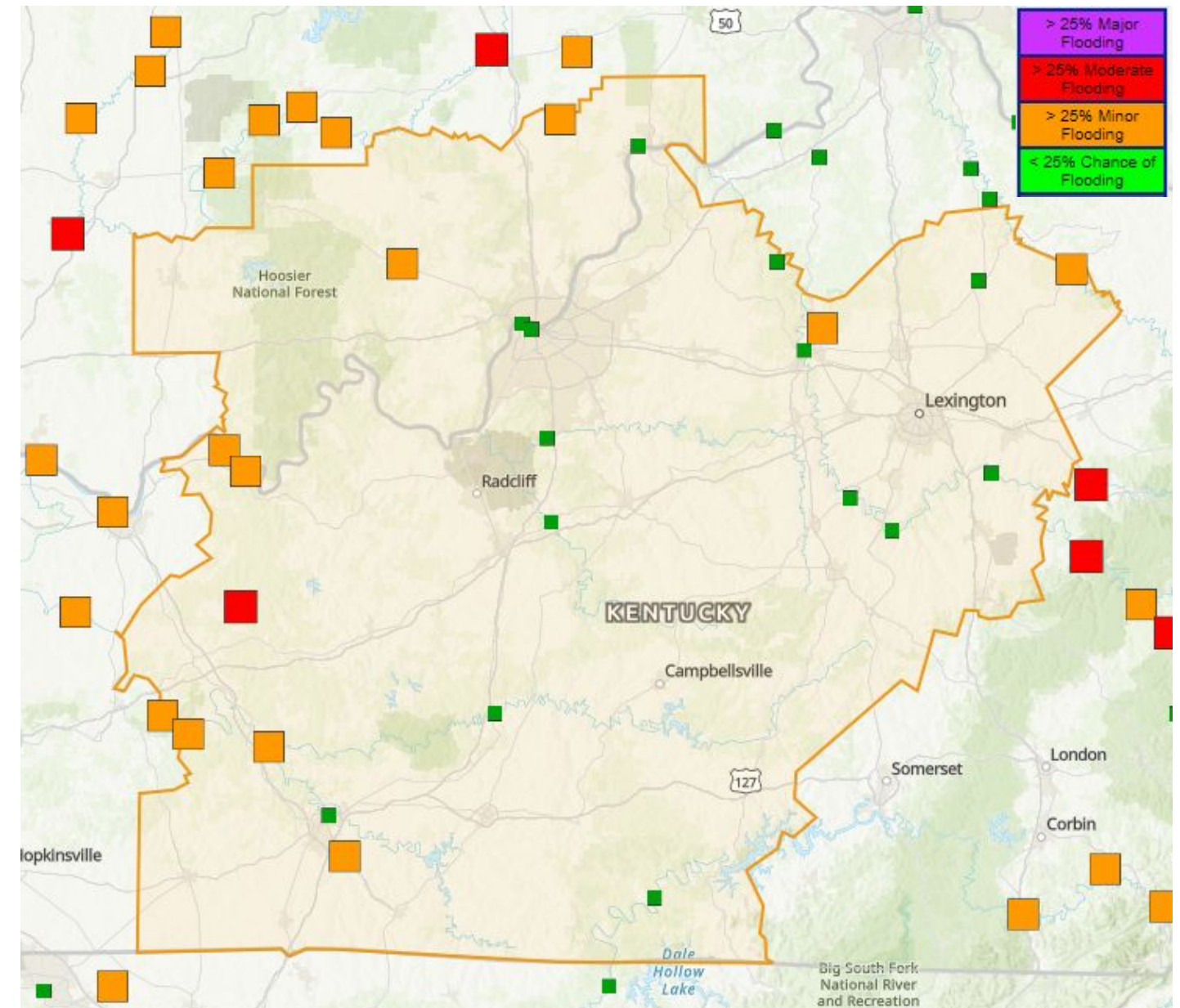





# Spring Flood Outlook Summary

February 12, 2026  
12:22 PM EST

## Additional Resources

[NWS Louisville Website](#)

[Ohio River Forecast Center](#)

[River Observations and Forecasts](#)

[NWS Louisville on Facebook](#)

[NWS Louisville on Twitter](#)

[Forecast Points \(Hourly Details\)](#)

[NWS Louisville Spring Flood Page](#)

[Flood Safety Information](#)

[USGS National Water Dashboard](#)

