

Drought Information Statement for the Mid-South

Valid 02/22/2024

Issued By: NWS Memphis, TN

Contact Information: sr-meg.wx@noaa.gov

- This product will be updated March 7, 2024, or sooner if drought conditions change significantly.
- Please see all currently available products at <https://drought.gov/drought-information-statements>.
- Please visit <https://www.weather.gov/meg/DroughtInformationStatement> for previous statements.

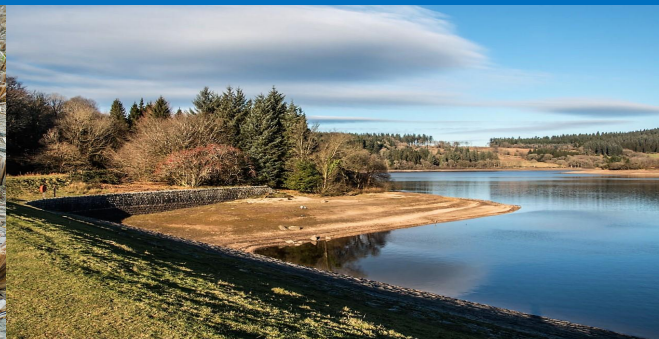

National Oceanic and
Atmospheric Administration

U.S. Department of Commerce



U.S. Drought Monitor

Link to the [latest U.S. Drought Monitor](#) for the Mid-South

- DROUGHT IMPROVING
- Drought intensity and extent
 - D4 (Exceptional Drought): None.
 - D3 (Extreme Drought): None.
 - D2 (Severe Drought): Continuing in northwest MS and portions of West TN near the TN River.
 - D1 (Moderate Drought): Continuing across northwest and north-central MS as well as much of West TN.
 - D0 (Abnormally Dry): Confined to portions of north MS, West TN, and east-central AR.

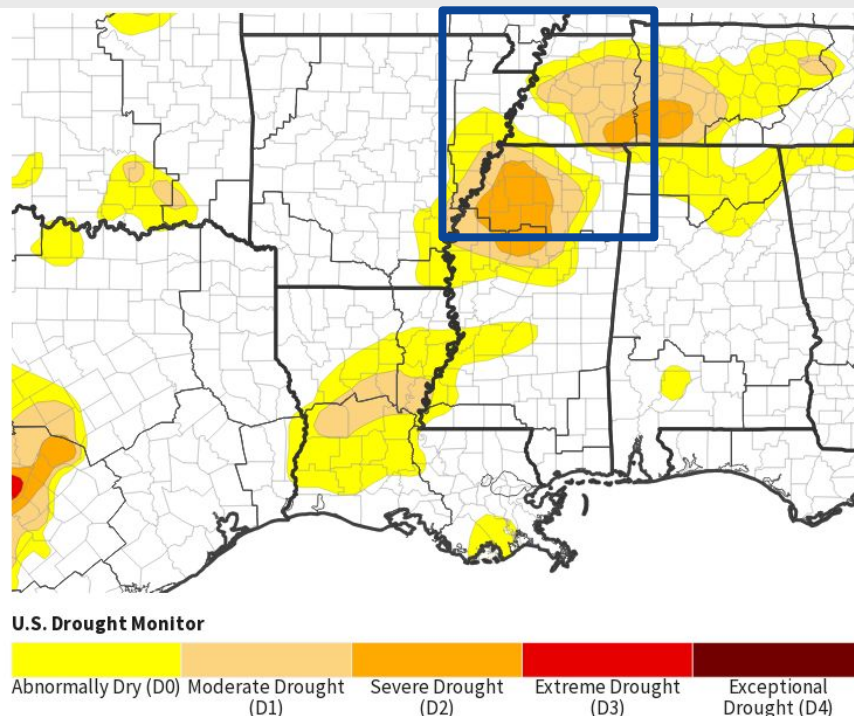

Image Caption: U.S. Drought Monitor valid 7am EST February, 22, 2024





Recent Change in Drought Intensity

Link to the latest [4-week change map](#) for the Mid-South

- One-Week Drought Monitor Class Change
 - No change: Much of north MS, West TN, and east-central AR.
 - Drought improved: Portions of north MS, southwest TN, and east-central AR.
 - Drought worsened: None.

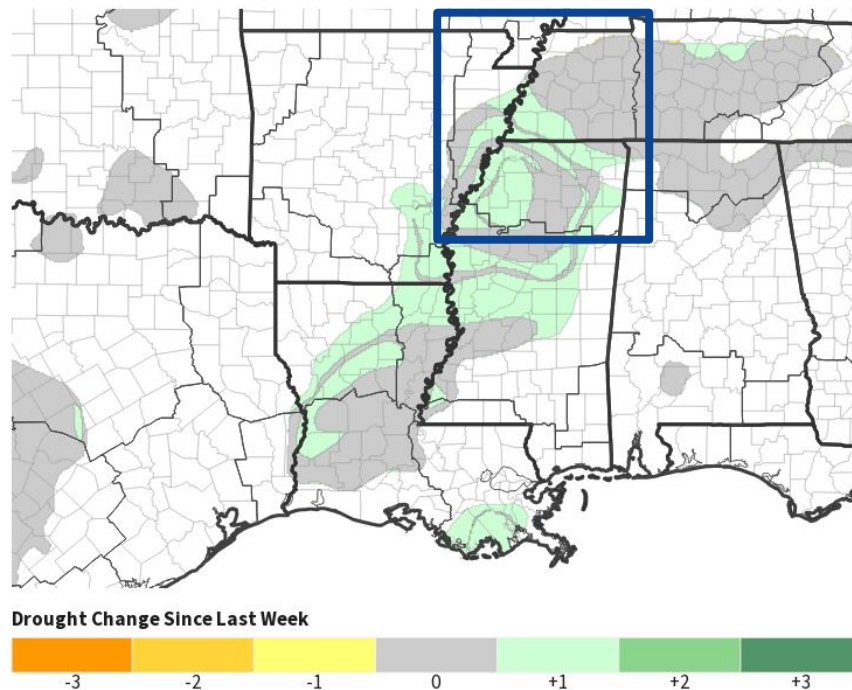

Image Caption: U.S. Drought Monitor 1-week change map valid 7 a.m. EST February 22, 2024





Precipitation

Over the past 30 days from the [High Plains Regional Climate Center](#)

- Precipitation totals over the past 30 days generally ranged from 4-8" across the Mid-South with localized higher amounts, especially across northeast MS.
- Rainfall amounts over the past 30 days were generally above normal except for a few areas near the TN/KY border and in Tallahatchie County. Some areas in northeast MS experienced rainfall amounts near 200% of normal.

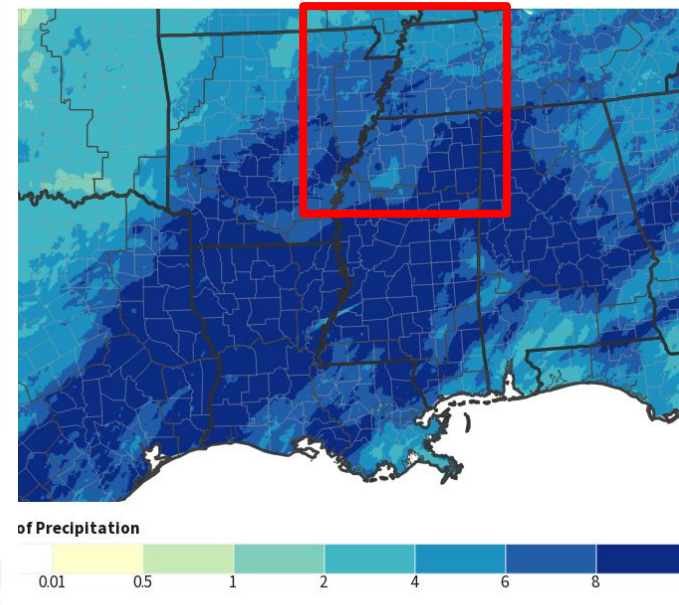
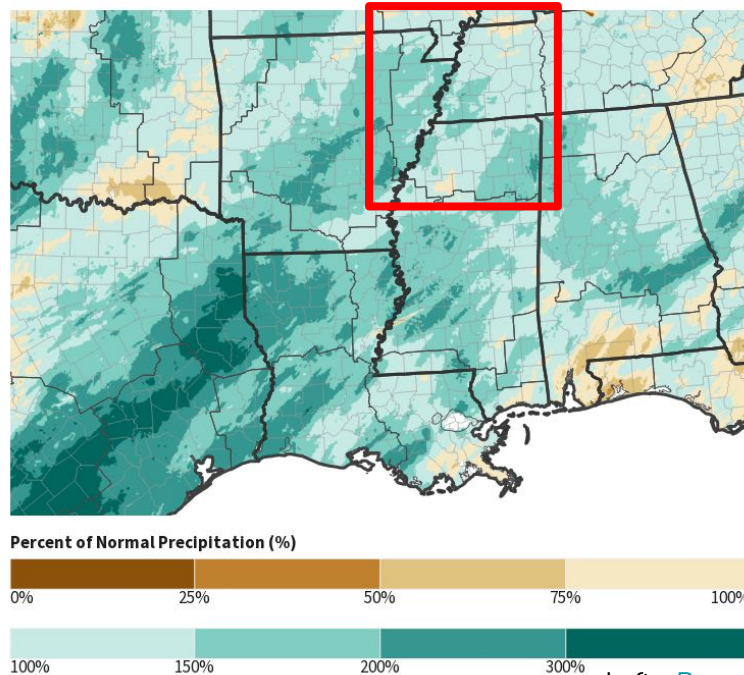

Left - [Percent of Normal Precipitation for NWS-Southern Region East](#)

Right - [Precipitation for NWS- Southern Region East](#)

Data Courtesy High Plains Regional Climate Center.
Data over the past 30 days ending February, 22, 2024

Image Captions:





Temperature

Data over the past 30 days from the [High Plains Regional Climate Center](#)

- Average temperatures have generally ranged from 45-55 degrees across the region over the last 30 days.
- Average temperatures were generally 4 to 8 degrees below normal across the region over the last 30 days

Departure from Normal Temperature (F)
1/23/2024 - 2/21/2024

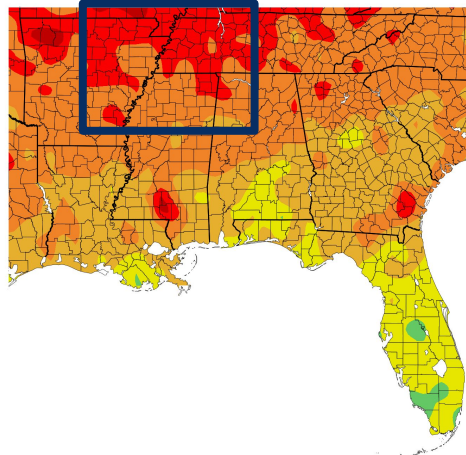

Temperature (F)
1/23/2024 - 2/21/2024

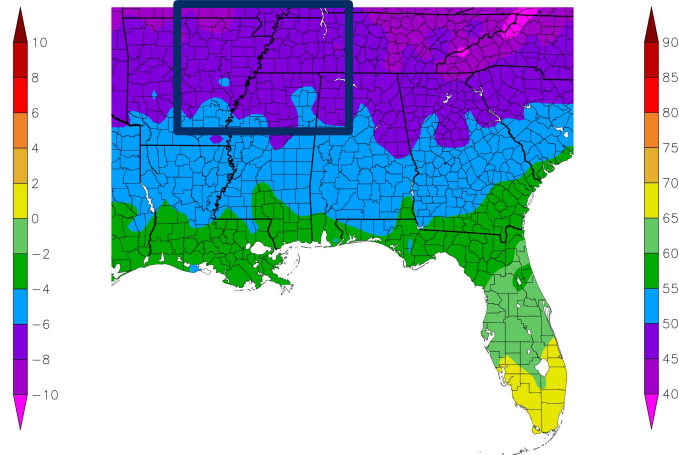

Image Captions:

Left - [Departure from Normal Temperature](#)

Right - [Average Temperature](#)

Data Courtesy High Plains Regional Climate Center.
Data over the past 30 days ending February 21, 2024

National Weather Service
Memphis, TN



National Oceanic and
Atmospheric Administration
U.S. Department of Commerce



Summary of Impacts

Links: See/submit [Condition Monitoring Observer Reports \(CMOR\)](#) and view the [Drought Impacts Reporter](#)

Hydrologic Impacts

- No significant impacts. Locally heavy rainfall may cause temporary riverine flooding in smaller basins.

Agricultural Impacts

- There are no known impacts at this time.

Fire Hazard Impacts

- Normal to below normal wildland fire activity has been observed this month across the Mid-South. Normal wildland fire activity is expected to continue through February and into March.

Other Impacts

- There are no known additional impacts at this time.

Mitigation Actions

- Please refer to your municipality and/or water provider for mitigation information.





Hydrologic Conditions and Impacts

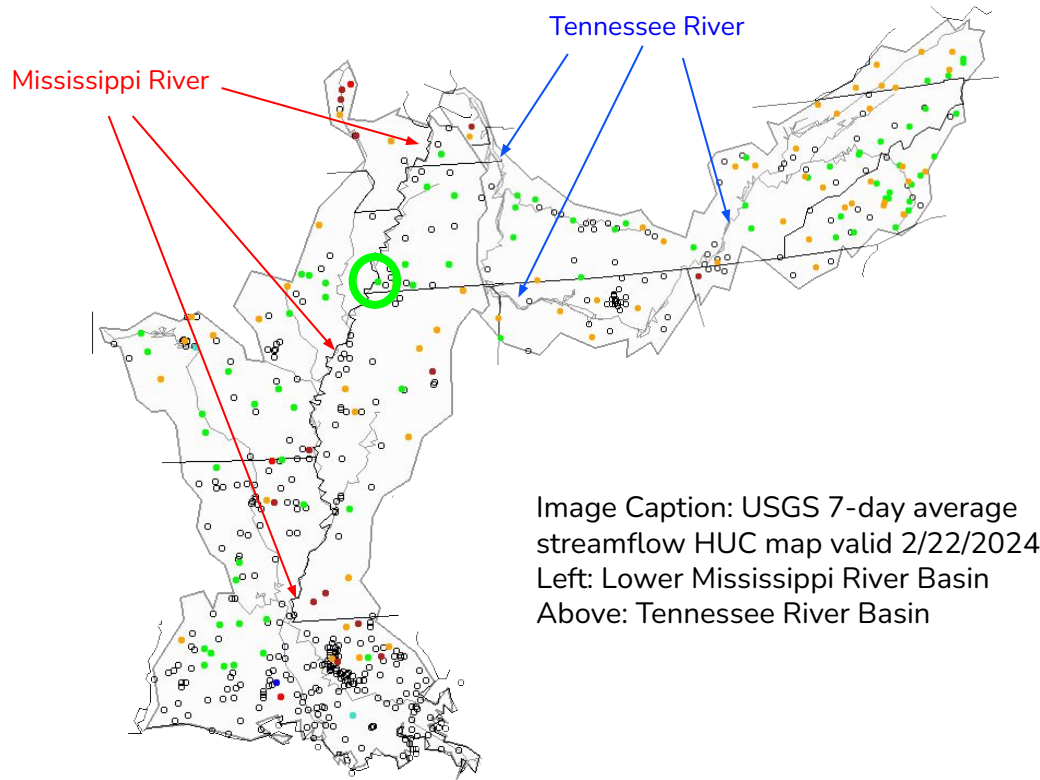

Image Caption: USGS 7-day average streamflow HUC map valid 2/22/2024
Left: Lower Mississippi River Basin
Above: Tennessee River Basin

- The **Mississippi River at Memphis** is experiencing near normal flow. The extended river forecasts indicate a decline through the next 7-10 days followed by a potential rise.
- The Tennessee River feeds into the Mississippi River remains elevated near Savannah, but is near normal at between Perryville and Kentucky Lake.



Agricultural Impacts

- Soil moisture anomalies are in the normal range for the Mid-South.
- The crop moisture index is abnormally moist to wet.

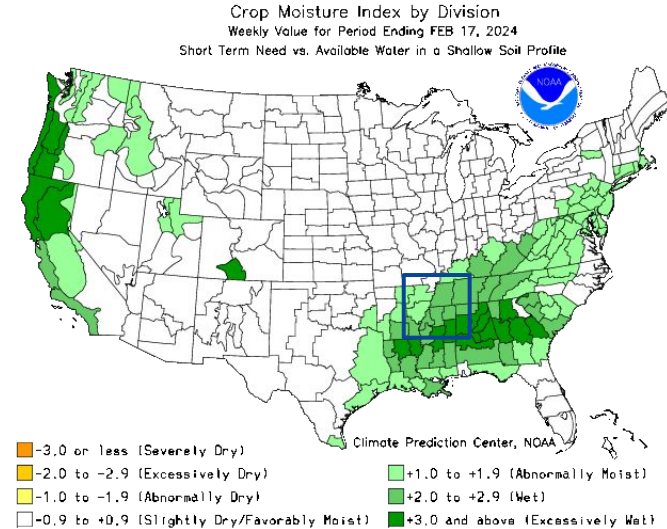
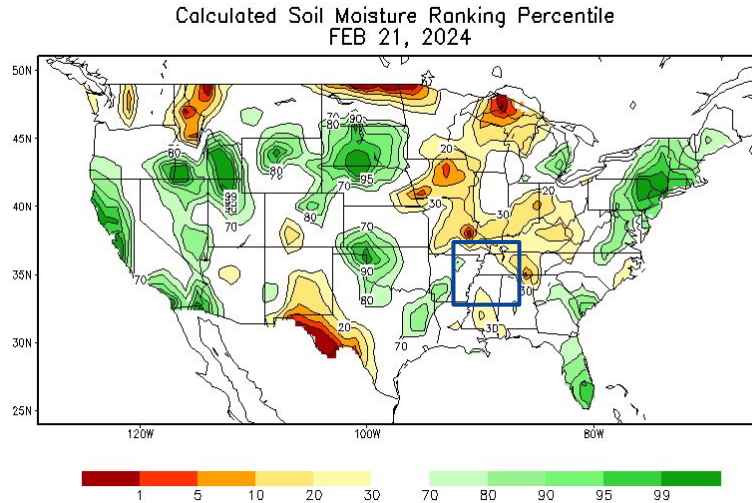

Image Captions:

Left: CPC Calculated [Soil Moisture Ranking Percentile](#) valid February 21, 2024

Right: [Crop Moisture Index by Division](#). Weekly value for period ending February 17, 2024





Fire Hazard Impacts

Link to [Wildfire Potential Outlooks from the National Interagency Coordination Center](#).

- Normal to below normal wildland fire potential is expected for the Mid-South through February. Normal wildland fire is expected for March.
- Burn Bans currently in effect for:
 - [Arkansas](#): None.
 - [Missouri](#): None.
 - [Mississippi](#): None.
 - [Tennessee](#): None.

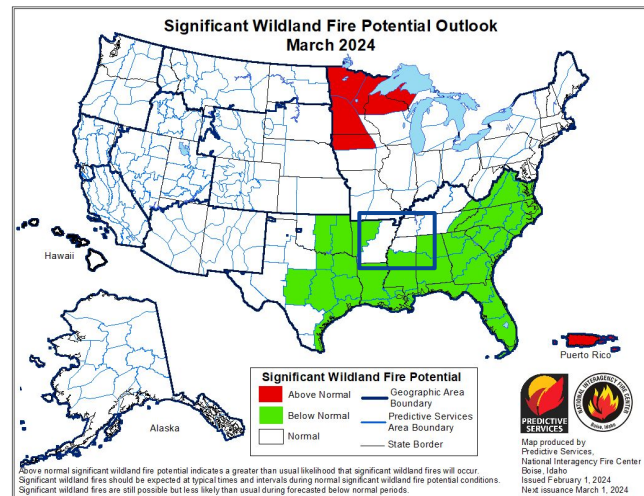
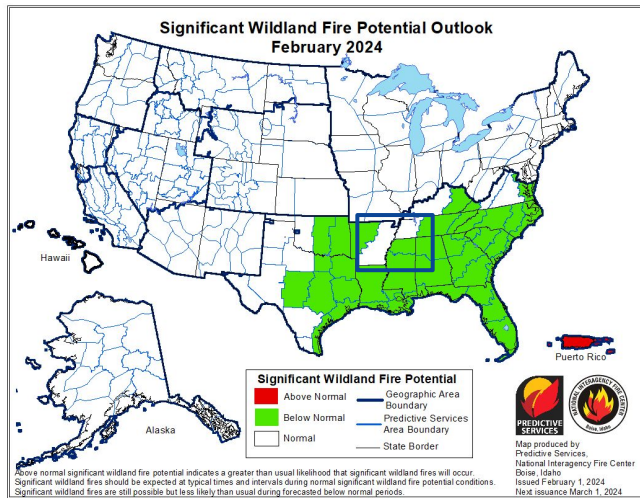

Image Caption: [Significant Wildland Fire Potential Monthly Outlook](#) for February 2024.



National Oceanic and Atmospheric Administration

U.S. Department of Commerce

National Weather Service
Memphis, TN



Seven Day Precipitation Forecast

- Forecast precipitation over the next week ranges from 0.50-1.75" across the Mid-South.
- Highest forecast precipitation amounts (QPF) look to fall from 2/28-2/29.

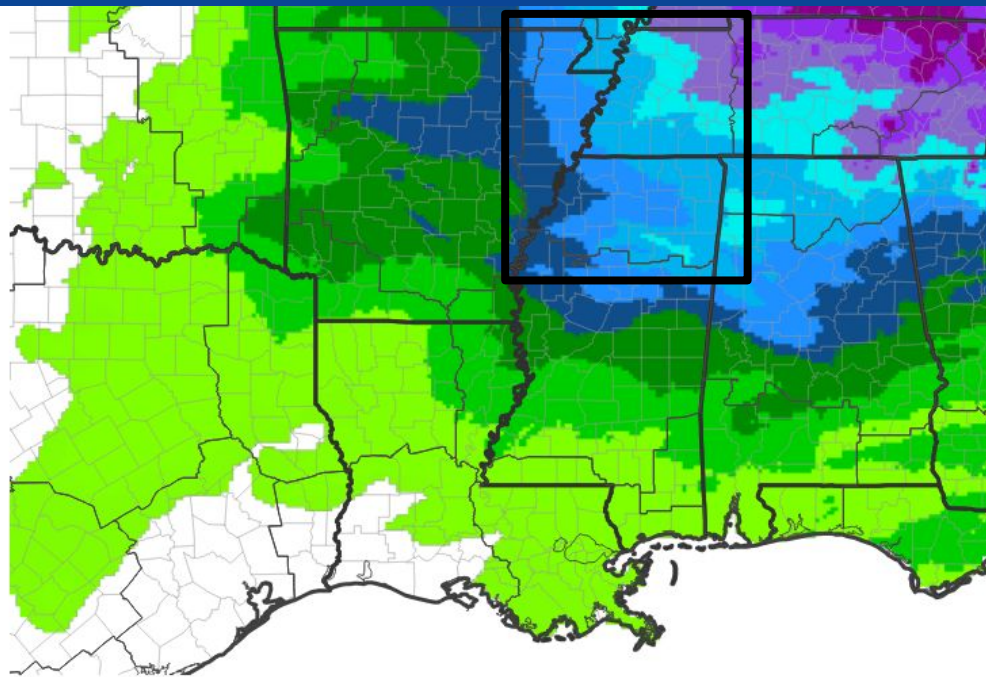

Predicted Inches of Precipitation

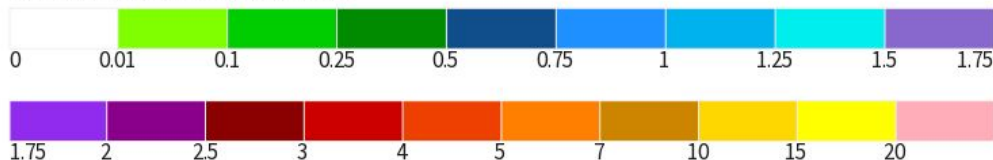

Image Caption: National Weather Service Weather Prediction Center courtesy of drought.gov
7-Day Quantitative Precipitation
Forecast Valid February 22-29, 2024





Long-Range Outlooks

The latest monthly and seasonal outlooks can be found on the [CPC homepage](#)

- Areas south of Interstate 40 have equal chances of experiencing above or below normal temperatures, but a 33-40% of above normal temperatures exists north of I-40 through February.
- There is equal chances that precipitation in February will be above or below normal across most of the Mid-South. There exists a small swath along the TN/KY and AR/KY/MO statelines for below normal precipitation.

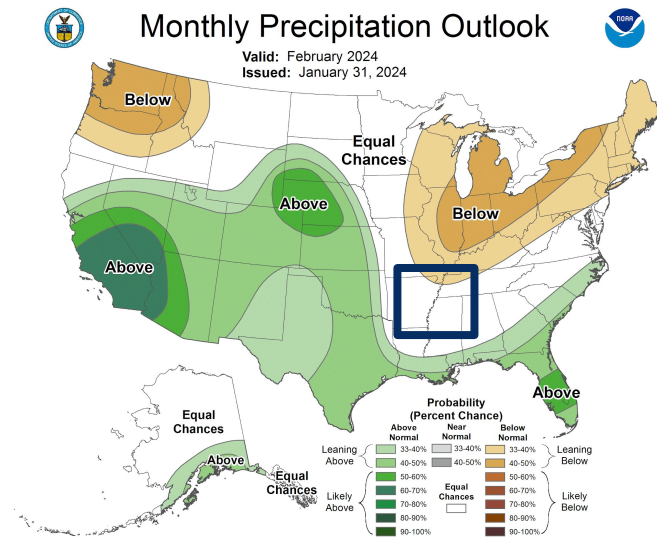
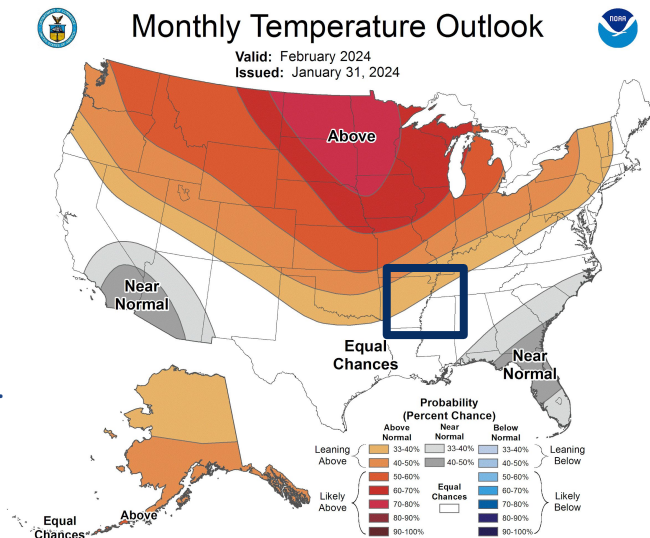

Image Captions:

Left - [Climate Prediction Center Monthly Temperature Outlook](#)

Right - [Climate Prediction Center Monthly Precipitation Outlook](#)

Valid February 2024



National Oceanic and
Atmospheric Administration
U.S. Department of Commerce

National Weather Service
Memphis, TN



Drought Outlook

The latest monthly and seasonal outlooks can be found on the [CPC homepage](#)

- Drought conditions are expected to improve for a majority or end for all of the Mid-South.

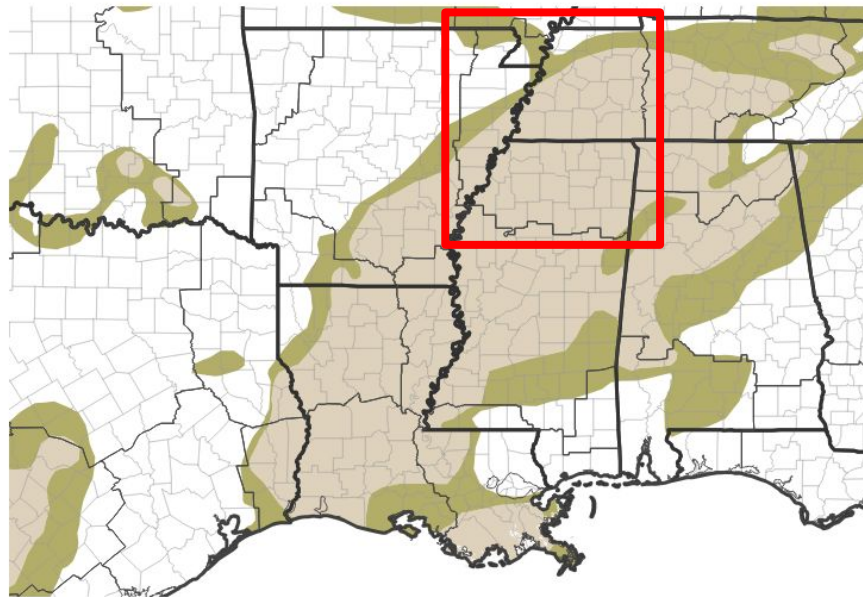

Drought Is Predicted To...



Image Caption:

Climate Prediction Center Monthly Drought Outlook Released
02/22/2024 valid for 03/2024

Links to the latest:

[Climate Prediction Center Monthly Drought Outlook](#)
[Climate Prediction Center Seasonal Drought Outlook](#)



National Oceanic and
Atmospheric Administration
U.S. Department of Commerce

National Weather Service
Memphis, TN