

April 4, 2011 Tornadoes

Three significant areas of damage occurred across western Kentucky on Monday. The following are preliminary summaries of these events from their damage surveys. An EF-2 tornado near Hopkinsville, KY received national media attention after striking a manufacturing plant and injuring about seven workers. A few other tornadoes occurred in western Kentucky, including one that injured a farm worker in Ballard County.

The following radar images are from the Fort Campbell, KY radar near Hopkinsville. Both images were taken around 11:55 A.M. CDT.

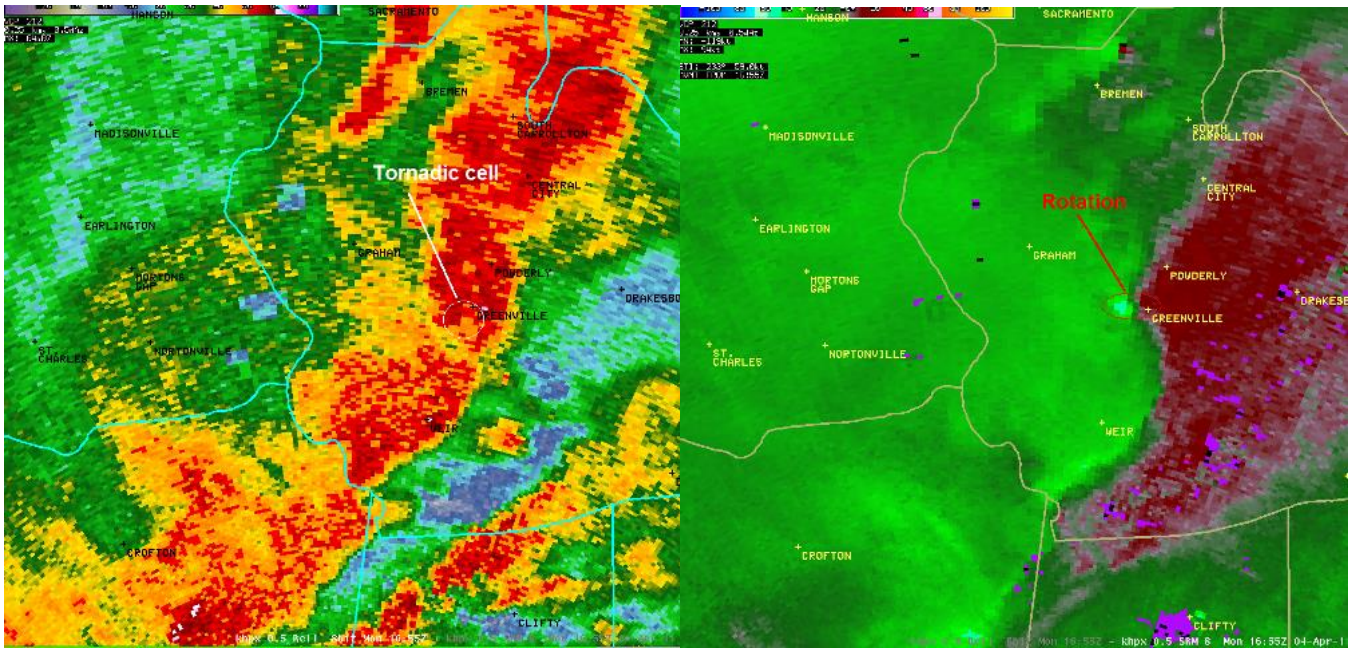

BALLARD, MUHLENBERG and CHRISTIAN COUNTY, KY DAMAGE SURVEYS

PUBLIC INFORMATION STATEMENT
NATIONAL WEATHER SERVICE PADUCAH KY
747 PM CDT MON APR 4 2011

..DAMAGE SURVEY RESULTS FOR BALLARD COUNTY KENTUCKY...

THE FOLLOWING IS THE PRELIMINARY DAMAGE ASSESSMENT FOR
BALLARD COUNTY, KENTUCKY...

EVENT 1...

- * EVENT TYPE.....**EF1 TORNADO**
- * EVENT DATE.....APRIL 4, 2011
- * EVENT TIME.....1018 AM TO 1022 AM
- * EVENT LOCATION.....2.5 MILES SW OF SLATER/4 MILES NE WICKLIFFE
TO 1.5 MILES E OF SLATER

* PEAK WIND.....90 MPH
* TRACK LENGTH.....3.7 MILES
* INJURIES.....NONE
* FATALITIES.....NONE
* DAMAGE DETAIL.....2 BARNS LEVELED (HWY 1345), NUMEROUS TREE
SNAPPED OR UPROOTED (BATTS, BANK AND KNIGHT RD). GUTTER DAMAGE
TO A HOUSE (BATTS RD).

EVENT 2...

* EVENT TYPE.....**EF2 TORNADO**
* EVENT DATE.....APRIL 4, 2011
* EVENT TIME.....1020 AM TO 1027 AM
* EVENT LOCATION.....SLATER TO 2.5 MILES SE OF KEVIL
* PEAK WIND.....120 MPH
* TRACK LENGTH.....7 MILES
* AVERAGE PATH WIDTH...250 YARDS
* INJURIES.....1 (MAN TRAPPED IN FARM BUILDING DESTROYED
NEAR HINKLEVILLE)
* FATALITIES.....NONE
* DAMAGE DETAIL.....2 STORY HOUSE WITH ROOF REMOVED AND GARAGE
LEVELED. SEVERAL OTHER HOMES WITH ROOF DAMAGE, INCLUDING
PARTIAL ROOF LOSS. 2 MOBILE HOMES OVERTURNED. 2 LARGE CHICKEN
BARNS DESTROYED WITH 2 OTHERS HEAVILY DAMAGED. NUMEROUS FARM
BUILDINGS...INCLUDING GRAIN BINS DESTROYED. MANY DOZENS OF
LARGE TREES SNAPPED OR UPROOTED.

NOTE: WHILE DAMAGE WAS PREDOMINANTLY CAUSED BY THE TORNADO
...SOME DAMAGE SOUTHEAST OF HINKLEVILLE WAS CAUSED BY A
COMBINATION OF TORNADIC AND STRAIGHT LINE WINDS.

SURVEYORS.....SHANKLIN/LUDINGTON/MACK

PUBLIC INFORMATION STATEMENT
NATIONAL WEATHER SERVICE PADUCAH KY
445 PM CDT TUE APR 5 2011

...DAMAGE SURVEY RESULTS FOR MUHLENBERG COUNTY KENTUCKY...

THE FOLLOWING IS THE PRELIMINARY DAMAGE ASSESSMENT FOR MUHLENBERG
COUNTY KENTUCKY FROM NEAR GREENVILLE TO CLEATON...

* EVENT TYPE.....**EF1 TORNADO**
* EVENT DATE.....APRIL 4 2011
* EVENT TIME.....1155 AM CDT
* EVENT LOCATION.....FROM SOUTH SIDE OF GREENVILLE TO CLEATON KY
* PEAK WIND.....109 MPH
* AVG. PATH WIDTH...100 YARDS
* PATH LENGTH.....7.5 MILES
* INJURIES.....3
* FATALITIES.....NONE

* DAMAGE DETAIL.....EF1 TORNADO DAMAGE WAS AT A MOBILE HOME PARK IN GREENVILLE. 1 MOBILE HOME WAS DESTROYED.

SURVEYORS.....PS/KL

Mobile home destroyed by Muhlenberg county tornado.



PUBLIC INFORMATION STATEMENT
NATIONAL WEATHER SERVICE PADUCAH KY
458 PM CDT TUE APR 5 2011

...DAMAGE SURVEY RESULTS FOR HOPKINSVILLE/CHRISTIAN COUNTY KY...

THE FOLLOWING IS THE PRELIMINARY DAMAGE ASSESSMENT FOR
ENTER NAME HERE.

- * EVENT TYPE.....**EF2 TORNADO**
- * EVENT DATE.....MONDAY APRIL 4 2011
- * EVENT TIME.....ESTIMATED AT 1204 PM CDT
- * EVENT LOCATION.....TOUCHED DOWN AT INDUSTRIAL BUILDING ON U.S.
HIGHWAY 41 6.5 MILES SOUTHEAST OF HOPKINSVILLE. ENDED 3.2 MILES
NORTHEAST OF PEMBROKE.
- * PEAK WIND.....130 MPH
- * AVG. PATH WIDTH....150 YARDS

- * PATH LENGTH.....4.5 MILES
- * INJURIES.....7
- * FATALITIES.....NONE
- * DAMAGE DETAIL.....AT LARGE MANUFACTURING/WAREHOUSE TYPE METAL BUILDING ON U.S. HIGHWAY 41...LARGE SECTIONS OF ROOF UP TO 100 BY 400 FEET WERE REMOVED. SMALL SECTIONS OF EXTERIOR WALL BLOWN IN OR PEELED BACK. ROOFTOP HVAC UNIT BLOWN OFF. IN FRONT OF BUILDING...STEEL UTILITY POLES BENT ALMOST TO THE GROUND. ALL 7 INJURIES OCCURRED AT THIS BUILDING...WHERE WORKERS INSIDE WERE STRUCK BY FLYING OBJECTS. ALL BUT ONE INJURED PERSON RELEASED FROM HOSPITAL AS OF TUESDAY MORNING. STRONG EVIDENCE OF ROTATION IN DEBRIS PATTERN OUTSIDE THE BUILDING. REMAINDER OF PATH WAS THROUGH SPARSELY POPULATED FARM COUNTRY. TWO BARNS LEVELLED. METAL ROOFS OFF TWO HOUSES. DOZENS OF UPROOTED TREES. PATH WIDTH UP TO 200 YARDS MAXIMUM.

A COUPLE OF UPROOTED TREES IN PEMBROKE WERE CAUSED BY STRAIGHT LINE WINDS AND NOT DIRECTLY RELATED TO THE TORNADO. A SMALL BUILDING FORMERLY USED AS A CAR WASH WAS UNROOFED IN THE COMMUNITY OF LACEY IN NORTHERN CHRISTIAN COUNTY. THIS WAS CAUSED BY STRAIGHT LINE WINDS OF AROUND 75 MPH AND NOT DIRECTLY RELATED TO THE TORNADO.

SURVEYORS.....SHANKLIN/YORK

The following image, shows the path of the EF-2 Tornado in Christian County, KY

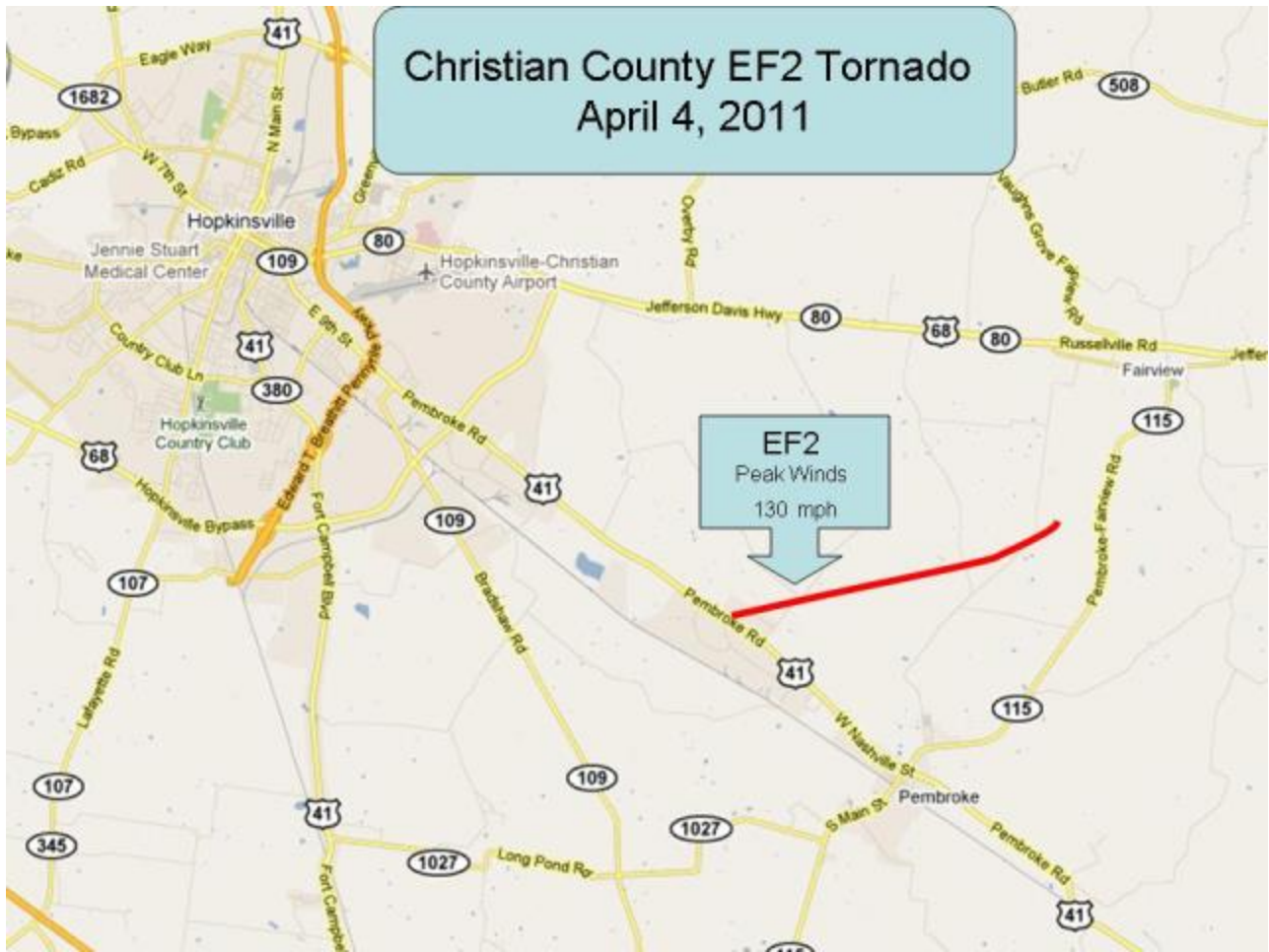

PRELIMINARY LOCAL STORM REPORT...SUMMARY
 NATIONAL WEATHER SERVICE PADUCAH KY
 131 PM CDT MON APR 04 2011

..TIME...	...EVENT...	...CITY LOCATION...	...LAT.LON...
..DATE...MAG....	..COUNTY LOCATION..ST..	...SOURCE....
..REMARKS..			
0745 AM	HAIL	SMITHLAND	37.14N 88.40W
04/04/2011	M0.75 INCH	LIVINGSTON KY	EMERGENCY MNGR
DIME SIZE HAIL WITH TSTM WIND GUST 35 MPH.			
0831 AM	TSTM WND DMG	5 SE THEBES	37.16N 89.39W
04/04/2011		ALEXANDER IL	TRAINED SPOTTER
SMALL LIMBS DOWN. LOCAL POWER OUTAGES. SWING BLOWN OVER.			
1015 AM	HEAVY RAIN	PARMA	36.61N 89.82W
04/04/2011	M1.50 INCH	NEW MADRID MO	TRAINED SPOTTER
1032 AM	TSTM WND GST	PADUCAH	37.07N 88.64W

04/04/2011 M63.00 MPH MCCRACKEN KY TRAINED SPOTTER
63 MPH GUST AT KENTUCKY OAKS MALL

1033 AM TSTM WND GST PADUCAH 37.07N 88.64W
04/04/2011 M61.00 MPH MCCRACKEN KY ASOS

1039 AM TSTM WND DMG LA CENTER 37.07N 88.97W
04/04/2011 BALLARD KY EMERGENCY MNGR
BUILDING COLLAPSED WITH INDIVIDUALS TRAPPED.

1048 AM HEAVY RAIN EDDYVILLE 37.50N 88.59W
04/04/2011 U0.00 INCH POPE IL TRAINED SPOTTER
STREET FLOODING IN THE CITY LIMITS

1059 AM HEAVY RAIN EVANSVILLE 37.98N 87.54W
04/04/2011 M0.60 INCH VANDERBURGH IN TRAINED SPOTTER
RAINFALL IN PAST 30 MINUTES. LOCALIZED STREET FLOODING.

1059 AM HAIL 1 E HARVEY 36.81N 88.40W
04/04/2011 M0.75 INCH MARSHALL KY TRAINED SPOTTER
DIME SIZE HAIL REPORTED.

1100 AM HEAVY RAIN NEW CONCORD 36.60N 88.07W
04/04/2011 M2.00 INCH CALLOWAY KY TRAINED SPOTTER
2 INCHES OF RAIN IN THE PAST HOUR. LOCALIZED STREET
FLOODING. DIGITAL COMMUNICATIONS LOST.

1144 AM TSTM WND GST CADIZ 36.87N 87.82W
04/04/2011 M65.00 MPH TRIGG KY TRAINED SPOTTER
OCCURRED ON WEST SIDE OF COMMUNITY.

1146 AM FUNNEL CLOUD 2 S NORTONVILLE 37.16N 87.46W
04/04/2011 HOPKINS KY TRAINED SPOTTER

1200 PM TORNADO 1 W GREENVILLE 37.21N 87.20W
04/04/2011 MUHLENBERG KY LAW ENFORCEMENT
...UNCONFIRMED...POSSIBLE TORNADO ALONG HIGHWAY 62. 1
MOBLE HOME OVERTURNED WITH 1 CHILD INJURED. 1 MOBLE HOME
BLOWN OFF OF FOUNDATION. TREES AND LIMBS DOWN. MOBLE HOME
PARK BEING EVACUATED DUE TO GAS LEAK.

1204 PM TORNADO 3 SE HOPKINSVILLE 36.82N 87.45W
04/04/2011 CHRISTIAN KY EMERGENCY MNGR

TORNADO ON SOUTHEAST SIDE OF COMMUNITY. THE TGASK
MANUFACTURING PLANT DIRECTLY HIT. SEVERAL INJURIES WITH
WIDESPREAD DEBRIS FIELD. THE PLANT IS LOCATED BETWEEN
HOPKINSVILLE AND PEMBROKE.