



Drought Information Statement for Western Washington

Valid April 25, 2025

Issued By: NWS Seattle, WA

Contact Information:

- This product will be updated by May 16, 2025 or sooner if drought conditions change significantly.
- Please see all currently available products at <https://drought.gov/drought-information-statements>.
- Please visit <https://www.weather.gov/sew/DroughtInformationStatement> for previous statements.
- Please visit <https://www.drought.gov/drought-status-updates/> for regional drought status updates.

- STATE OF WASHINGTON [DROUGHT ADVISORY](#) FOR PARTS OF WESTERN WASHINGTON (see link)
- Current conditions are mostly drier than normal and will likely persist





U.S. Drought Monitor

Link to the [latest U.S. Drought Monitor](#) for western Washington

- Drought intensity and Extent
 - **D1 (Moderate Drought)**: Washington Cascades and foothills
 - **D0: (Abnormally Dry)**: Western WA from the Puget Sound and south, east to the Cascade crest

U.S. Drought Monitor

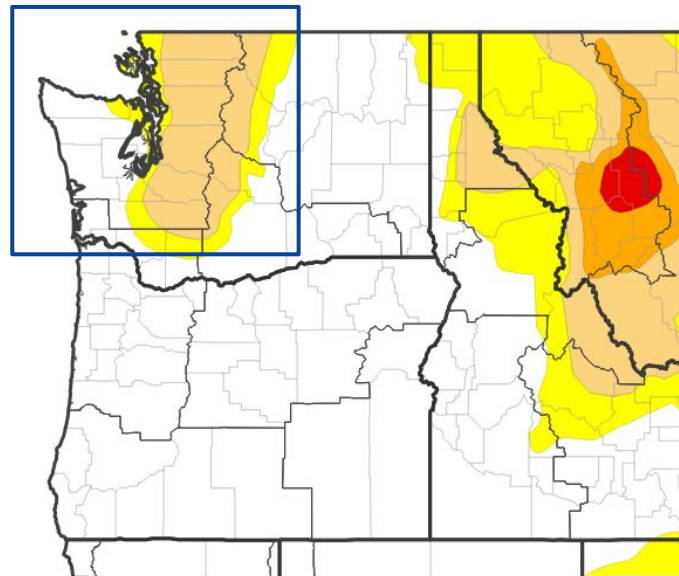

U.S. Drought Monitor



Source(s): NDMC, NOAA, USDA; image courtesy of Drought.gov

Data Valid: 04/22/25



National Oceanic and
Atmospheric Administration
U.S. Department of Commerce

National Weather Service
Seattle, WA



Precipitation

Last 30, 120 days

- Parts of western Washington had normal precipitation for the last 30 days
- Some other scattered areas were 25% to 75% of normal

30-Day Precipitation Accumulations (Inches)

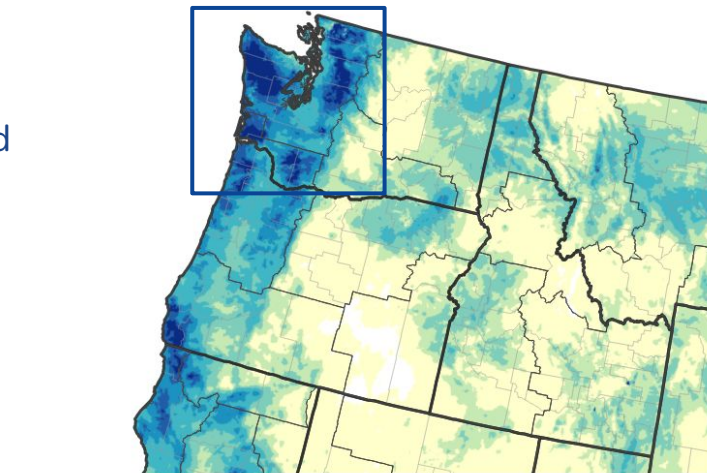

Inches of Precipitation



Source(s): National Weather Service Multi-Radar Multi-Sensor System;
image courtesy of Drought.gov

Last Updated: 04/25/25

30-Day Percent of Normal Precipitation

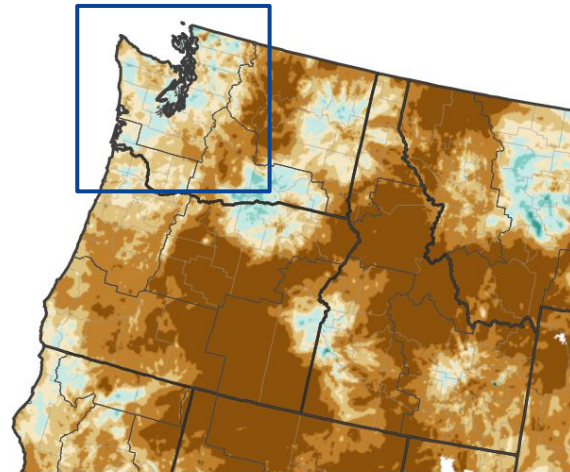

Percent of Normal Precipitation (%)

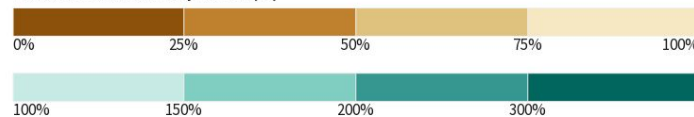

Source(s): National Weather Service Multi-Radar Multi-Sensor System;
image courtesy of Drought.gov

Last Updated: 04/25/25



National Oceanic and
Atmospheric Administration

U.S. Department of Commerce

National Weather Service
Seattle, WA



Summary of Impacts

Links: See/submit [Condition Monitoring Observer Reports \(CMOR\)](#) and view the [Drought Impacts Reporter](#)

Hydrologic Impacts

- Water supply outlook is for mostly below normal to well below normal ([NWS NWRFC](#))
- Snowpack conditions are mostly below to well below normal ([NRCS](#))

Agricultural Impacts

- There are no known impacts at this time

Fire Hazard Impacts

- There are no known impacts at this time, this early in the season

Other Impacts

- Washington State [Declared Drought Advisory](#) for Whatcom, Skagit, Snohomish, King, and Pierce Counties

Mitigation Actions

- Please refer to your local municipality and/or water provider for mitigation information.





Hydrologic Conditions and Impacts

- Snow Water Equivalent mostly below to much below average with the very south Washington Cascades near average
- Some stations less than 30% of average, some already melted out

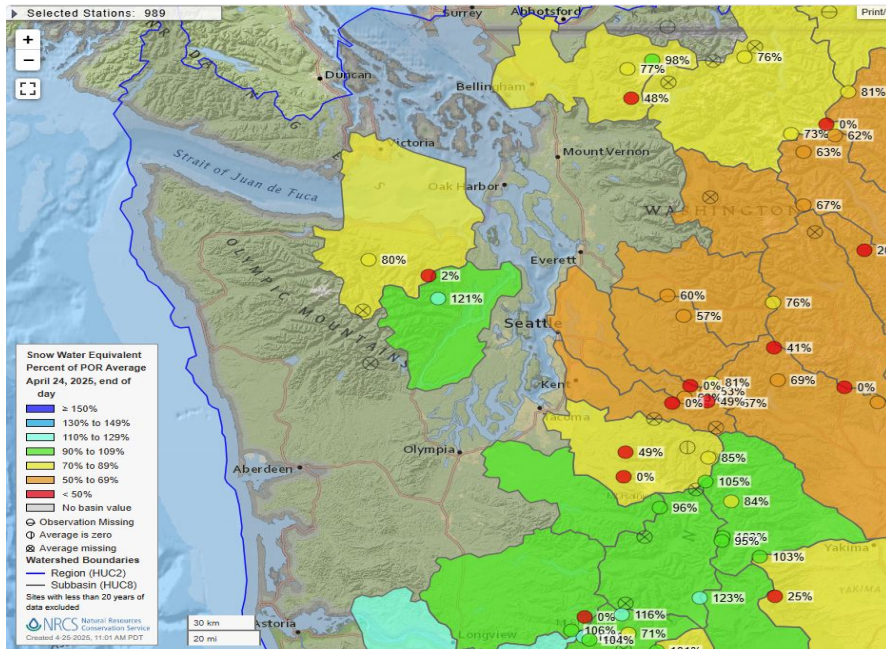

Figure Caption: NRCS [Snow Water Equivalent Percent of POR Average](#) for April 24, 2025

- Natural water volume forecasts were mostly below to well below normal; a few near normal

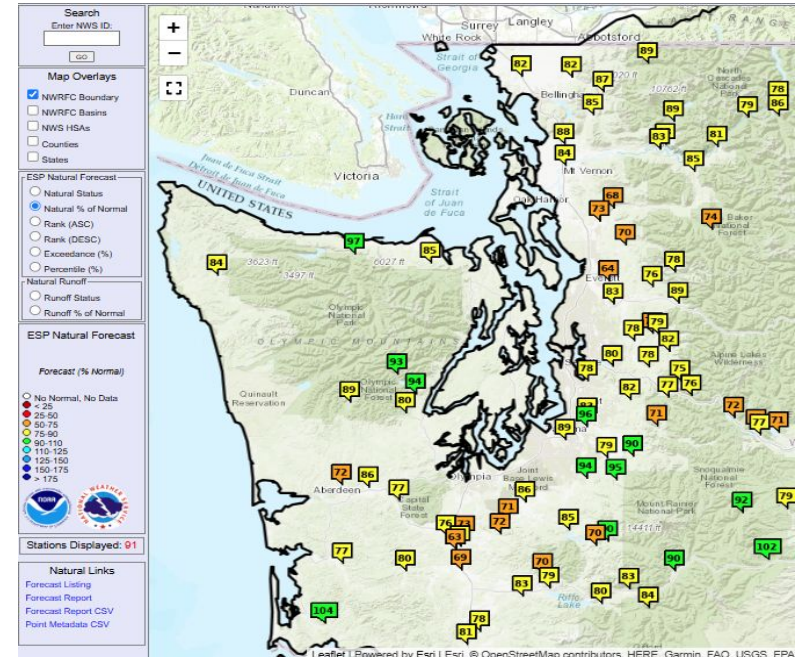

Figure Caption: NWRFC [ESP Natural Water Supply Forecasts](#) for April 24, 2025





Seven Day Precipitation Forecast

**7-Day Quantitative Precipitation Forecast for April 24,
2025-May 1, 2025**

- Light rainfall is forecast for western Washington over the coming week
 - Less than a quarter inch for the lowlands
 - An inch or less for the mountains
- Less than 25%-50% average for the period

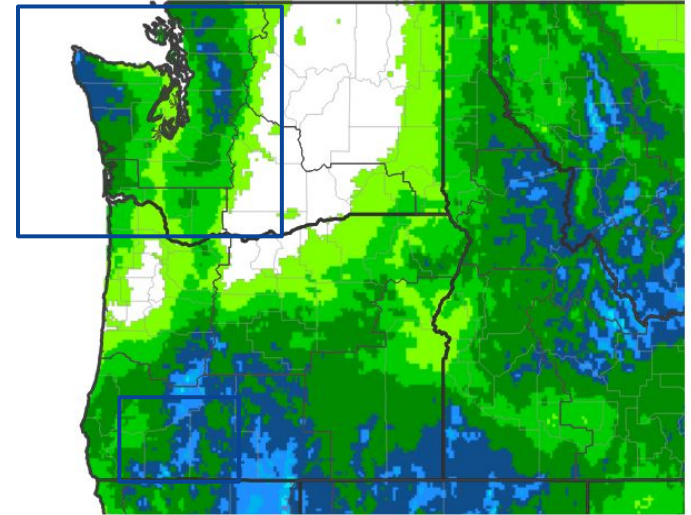

Predicted Inches of Precipitation

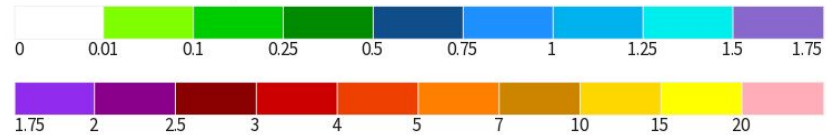

Source(s): National Weather Service Weather Prediction Center; image courtesy of Drought.gov

Last Updated: 04/25/25

Image Caption: Weather Prediction Center [7-day precipitation forecast](#) valid Thursday April 24 to Thursday May 1, 2025.



**National Oceanic and
Atmospheric Administration**
U.S. Department of Commerce

National Weather Service
Seattle, WA



Long-Range Outlooks

The latest monthly and seasonal outlooks can be found on the [CPC homepage](#)

- Outlook for May through July
- Greater odds of below normal precipitation on average
- Greater odds of above normal temperatures on average

Seasonal (3-Month) Precipitation Outlook for May 1, 2025–July 31, 2025

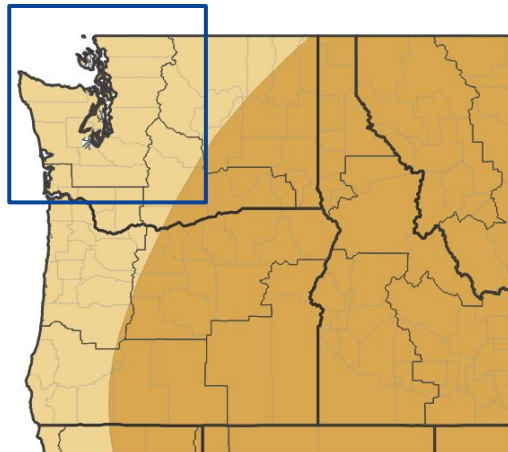

Probability of Below-Normal Precipitation



Probability of Above-Normal Precipitation



Probability of Near-Normal Precipitation



Source(s): Climate Prediction Center; image courtesy of Drought.gov

Last Updated: 04/17/25

Seasonal (3-Month) Temperature Outlook for May 1, 2025–July 31, 2025

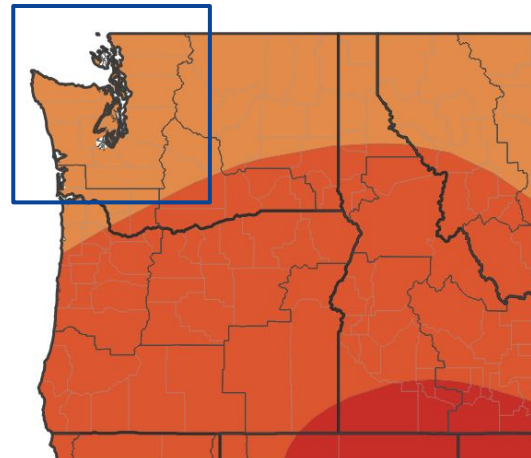

Probability of Below-Normal Temperatures



Probability of Above-Normal Temperatures



Probability of Near-Normal Temperatures

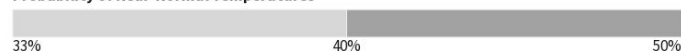

Source(s): Climate Prediction Center; image courtesy of Drought.gov

Last Updated: 04/17/25



National Oceanic and
Atmospheric Administration
U.S. Department of Commerce

National Weather Service
[AREA]



Drought Outlook

The latest monthly and seasonal outlooks can be found on the [CPC homepage](#)

- Drought expected to persist over the western slopes of the Cascades into summer

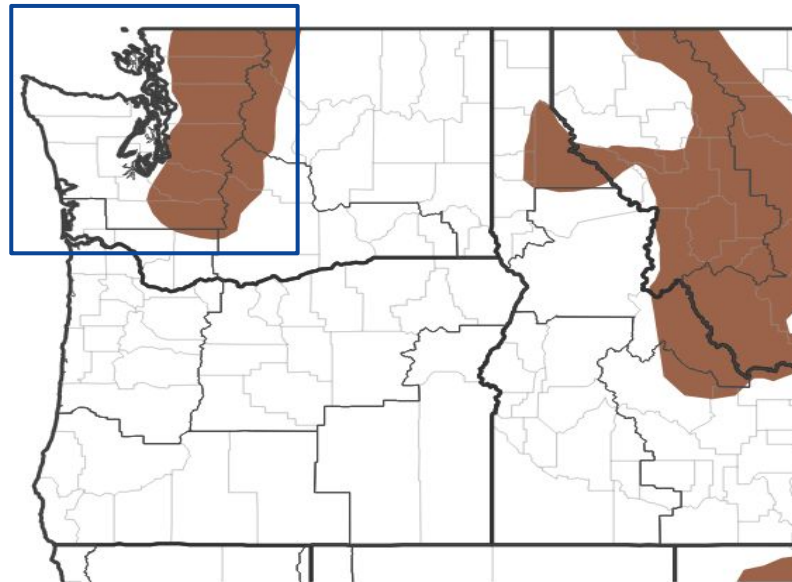

Drought Is Predicted To...



Source(s): Climate Prediction Center; image courtesy of Drought.gov

Last Updated: 03/31/25

Links to the latest:

[Climate Prediction Center Monthly Drought Outlook](#)

[Climate Prediction Center Seasonal Drought Outlook](#)

Image Caption:

Climate Prediction Center Seasonal Drought Outlook Released April 17, 2025 valid for April 17, 2025 - July 31, 2025



National Oceanic and
Atmospheric Administration
U.S. Department of Commerce

National Weather Service
Seattle, WA