



Drought Information Statement for Utah and Uinta County, WY

Valid May 9, 2025

Issued By: National Weather Service Salt Lake City, UT

Contact Information: nws.saltlakecity@noaa.gov

- This product will be updated June 10, 2025 or sooner if drought conditions change significantly.
 - Please see all currently available products at <https://drought.gov/drought-information-statements>.
 - Please visit <https://www.weather.gov/SLC/DroughtInformationStatement> for previous statements.
 - Please visit <https://www.drought.gov/drought-status-updates> for regional drought status updates.
-
- Extreme (D3) drought conditions continue across Washington and southwest Iron County.
 - Extreme (D3) drought conditions will persist across this area through the next month, with expansion of severe to extreme (D2 to D3) drought likely across central and southern Utah over the next 1 to 2 months.
 - With drought conditions persisting or worsening, the threat of significant wildfire will increase across portions of southern Utah by early June.





U.S. Drought Monitor

Link to the [latest U.S. Drought Monitor](#) for Utah and Uinta County, WY

- Drought intensity and Extent
 - **D4 (Exceptional Drought)**: None.
 - **D3 (Extreme Drought)**: Washington and southwestern Iron County.
 - **D2 (Severe Drought)**: Portions of west central, southern and eastern Utah.
 - **D1 (Moderate Drought)**: Portions of northwestern, central, south central and east central Utah.
 - **D0: (Abnormally Dry)**: Portions of northern Utah and Uinta County, WY.

U.S. Drought Monitor

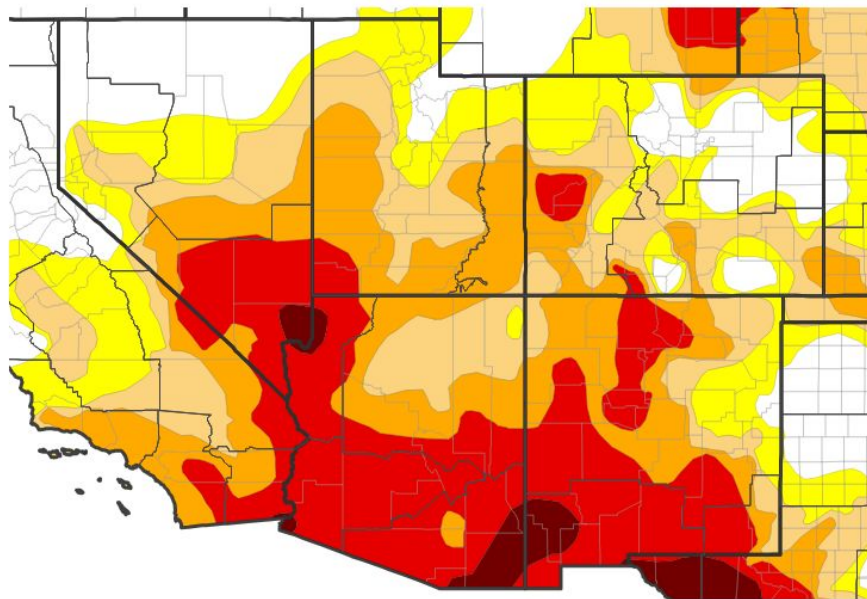

U.S. Drought Monitor



Source(s): NDMC, NOAA, USDA; image courtesy of Drought.gov

Data Valid: 05/06/25





Precipitation

- Precipitation average near to above normal across southern Utah, with most precipitation falling in one significant storm.
- Northern and central Utah remain largely below normal over the last 30 days.

30-Day Percent of Normal Precipitation

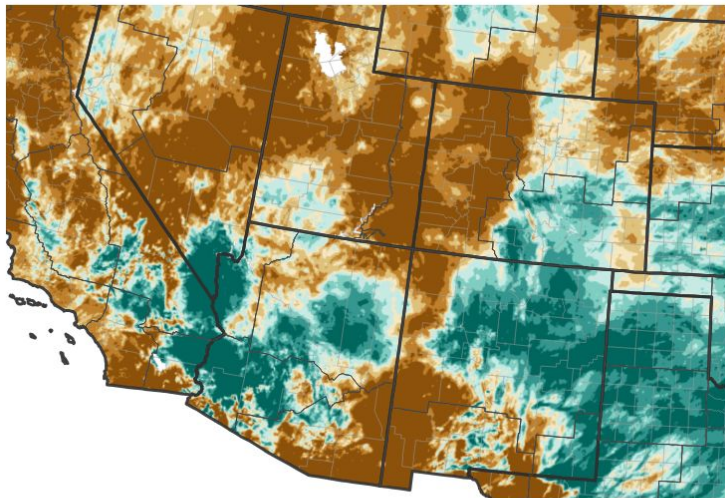

Percent of Normal Precipitation (%)

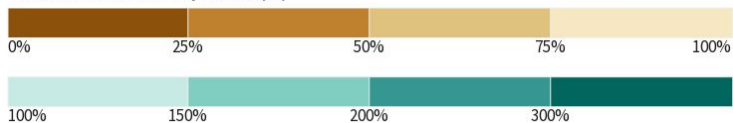

Source(s): National Weather Service Multi-Radar Multi-Sensor System;
image courtesy of Drought.gov

Last Updated: 05/09/25

30-Day Precipitation Accumulations (Inches)

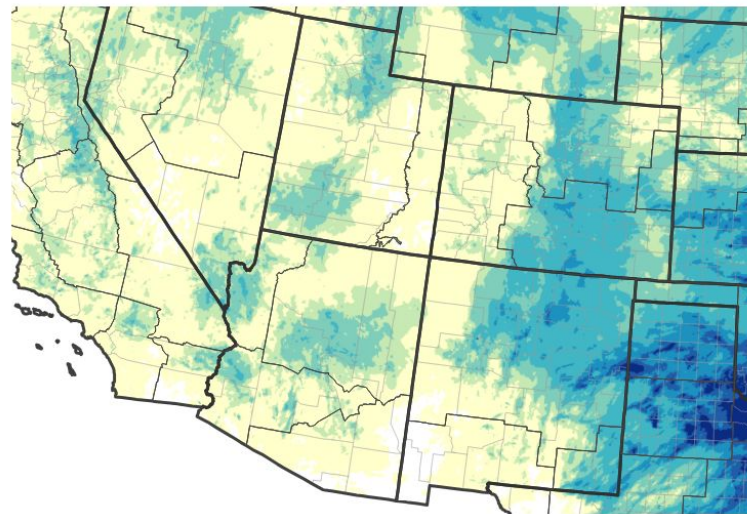

Inches of Precipitation

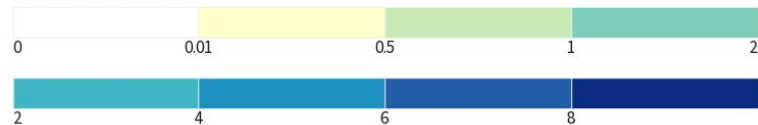

Source(s): National Weather Service Multi-Radar Multi-Sensor System;
image courtesy of Drought.gov

Last Updated: 05/09/25





Temperature

- Temperatures averaged below normal across southern Utah, transitioning to above normal across northern Utah over the 7 days ending May 5.
- Over the last 30 days, temperatures have averaged above normal state-wide.

7-Day Temperature Anomaly

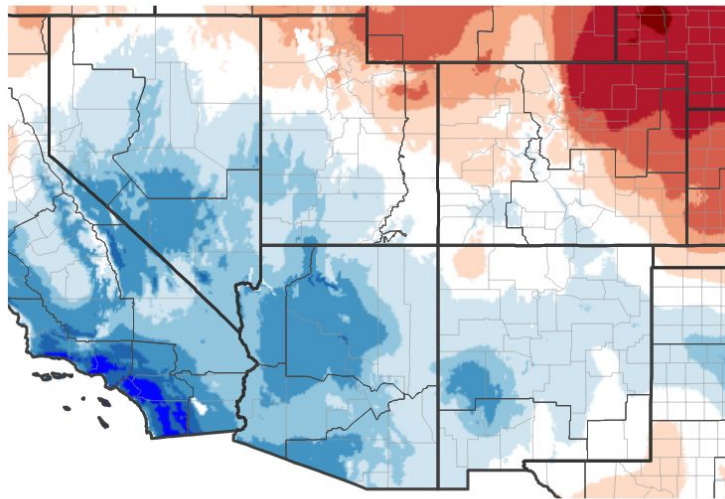

Departure from Normal Max Temperature (°F)

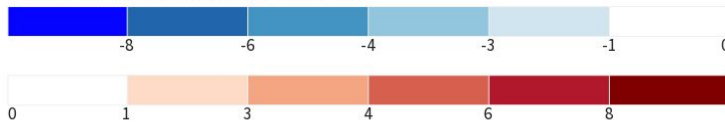

Source(s): NOAA's National Centers for Environmental Information; image courtesy of Drought.gov

Data Valid: 05/05/25

30-Day Temperature Anomaly

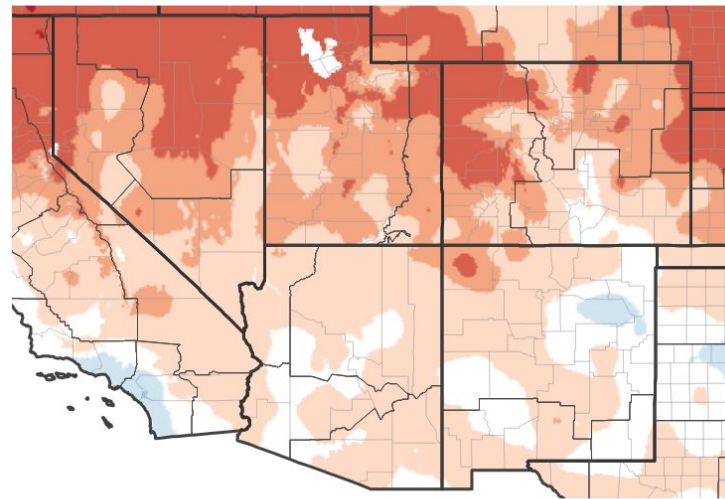

Departure from Normal Max Temperature (°F)



Source(s): NOAA's National Centers for Environmental Information; image courtesy of Drought.gov

Data Valid: 05/05/25



National Oceanic and
Atmospheric Administration

U.S. Department of Commerce

National Weather Service
Salt Lake City, UT



Summary of Impacts

Links: See/submit [Condition Monitoring Observer Reports \(CMOR\)](#) and view the [Drought Impacts Reporter](#)

Hydrologic Impacts

- Water Supply forecast across southwestern Utah remain less than 30% of average for the April-July runoff period per the latest Colorado Basin River Forecast Center (CBRFC) May 1, 2025 official forecast. The Sevier River at Hatch and Coal Creek forecast ranks within the top three lowest water volumes on record.
- Record low average soil moisture levels exist within the 8-20 inch depth across southwestern, south-central, and southeastern Utah per Natural Resources Conservation Service (NRCS) Snow Survey.

Agricultural Impacts

- Farmers in Emery County report fair crop conditions, with possible yield loss. Crops were planted later than normal. Plant stress and increased irrigation was noted.
- Ranchers in Emery County reported very poor pasture conditions, with very little or no feed in pastures. Supplemental feeding is required to maintain livestock.
- Ranchers in Iron County reported dry ponds necessitating moving cattle to high elevation summer pastures a month earlier than normal. They are concerned if trends continue, cattle will need to be removed from summer pastures early and fed hay.
- Kane County ranchers reported hauling water and selling older cattle because there wasn't enough grass to feed their herds.

Fire Hazard Impacts

- Fuel specialists report that fuel moisture remains below normal across central and southern Utah.

Other Impacts

- Utah has declared a State of Emergency for drought across 17 counties of Utah, generally encompassing central and southern Utah.

Mitigation Actions

- Please refer to your municipality and/or water provider for mitigation information.





Hydrologic Conditions and Impacts

- Water supply forecasts continue to range between 50-90% of average runoff across northern and central Utah.
- Southern Utah ranges from 50-70% of average runoff across the Tushar Range to less than 30% across far southern Utah.

CBRFC Water Supply Forecasts 05/09/2025

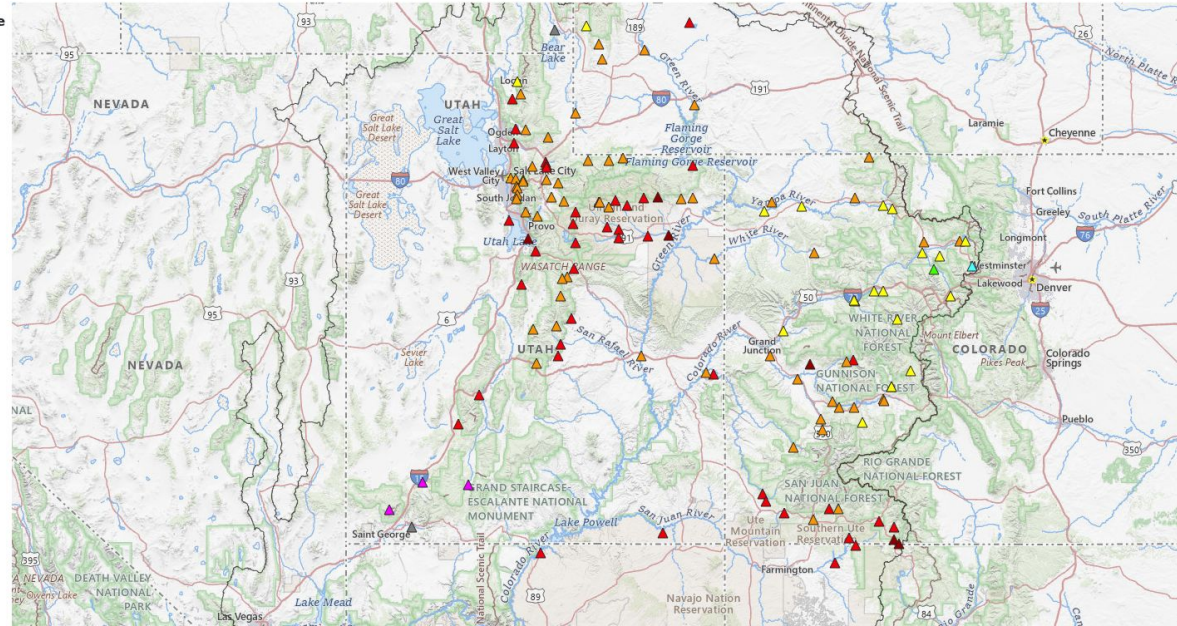
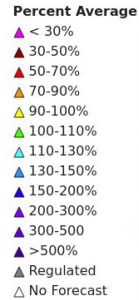



Fire Hazard Impacts

Link to [Wildfire Potential Outlooks from the National Interagency Coordination Center](#).

- Significant wildland fire potential is near normal through May.
- By June, southern Utah is expected to see above normal significant wildland fire potential.
- Significant wildland fire potential will remain above normal across higher elevations of southern and central Utah through July.

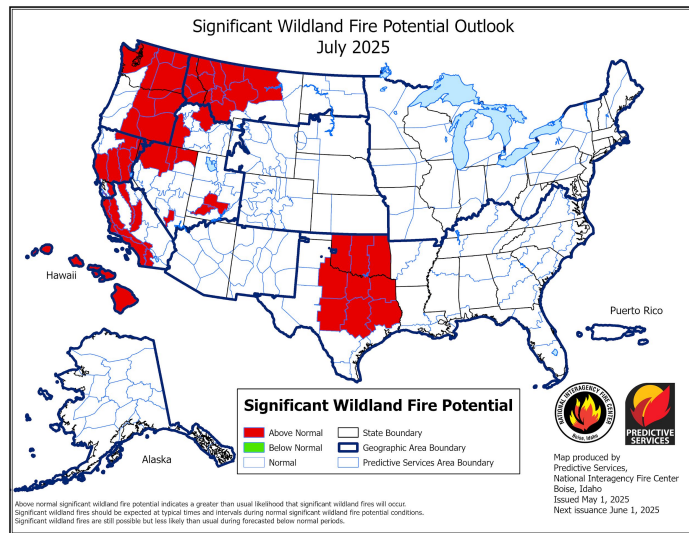
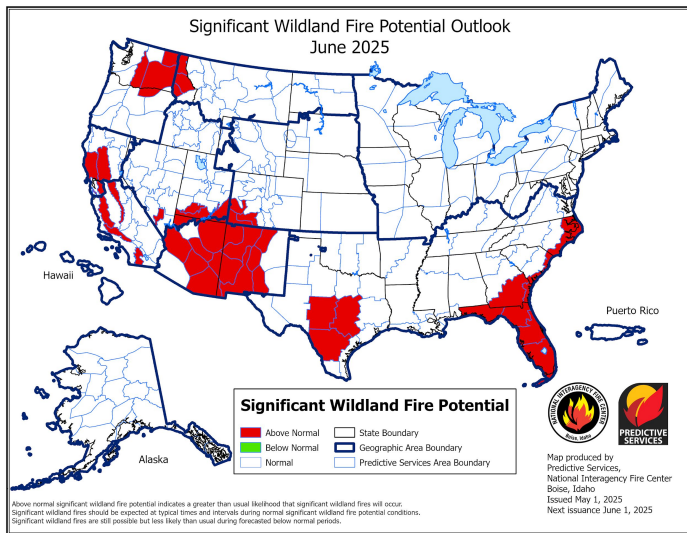

National Oceanic and
Atmospheric Administration

U.S. Department of Commerce

National Weather Service
Salt Lake City, UT



Seven Day Precipitation Forecast

- Additional precipitation is likely over the next week, with the heaviest precipitation expected Tuesday into Wednesday across northern Utah.
- Current forecast amounts across northern Utah range from 0.50-1.00”.

7-Day Quantitative Precipitation Forecast for May 9,
2025–May 16, 2025

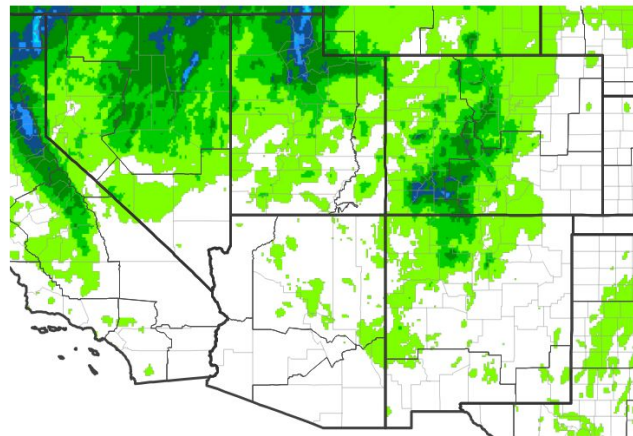

Predicted Inches of Precipitation

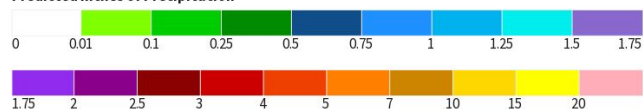

Source(s): National Weather Service Weather Prediction Center; image
courtesy of Drought.gov

Last Updated: 05/09/25





Long-Range Outlooks

The latest monthly and seasonal outlooks can be found on the [CPC homepage](#)

- The May outlook tilts the odds toward above normal precipitation across much of Utah, with the exception of the far southern portion of the state.
- Similarly, the odds are tilted toward above normal temperatures for much of northern and eastern Utah.

Monthly Precipitation Outlook for May 1, 2025–May 31, 2025

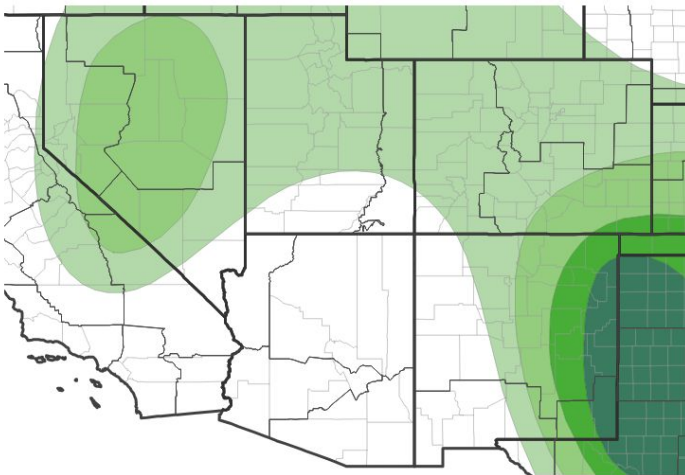

Probability of Below-Normal Precipitation



Probability of Above-Normal Precipitation



Probability of Near-Normal Precipitation



Source(s): Climate Prediction Center; image courtesy of Drought.gov

Last Updated: 04/30/25

Monthly Temperature Outlook for May 1, 2025–May 31, 2025

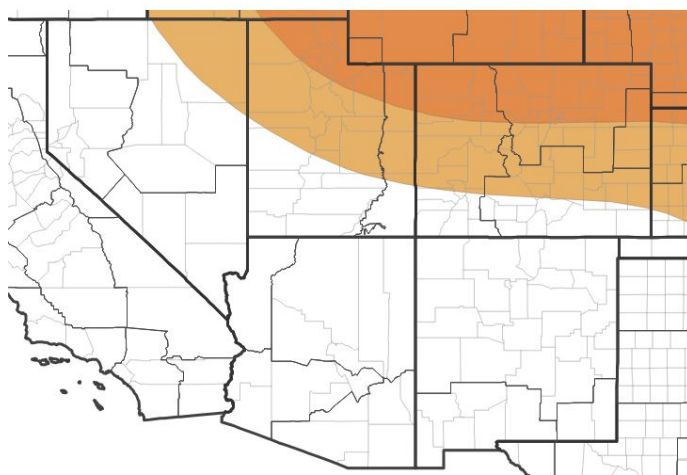

Probability of Below-Normal Temperatures



Probability of Above-Normal Temperatures



Probability of Near-Normal Temperatures

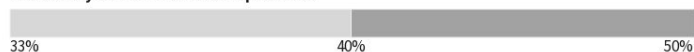

Source(s): Climate Prediction Center; image courtesy of Drought.gov

Last Updated: 04/30/25



National Oceanic and
Atmospheric Administration
U.S. Department of Commerce

National Weather Service
Salt Lake City, UT



Drought Outlook

The latest monthly and seasonal outlooks can be found on the [CPC homepage](#)

- The drought outlook for Utah continues to indicate drought will persist across much of the state through the end of July.

Seasonal (3-Month) Drought Outlook for April 30, 2025–July 31, 2025

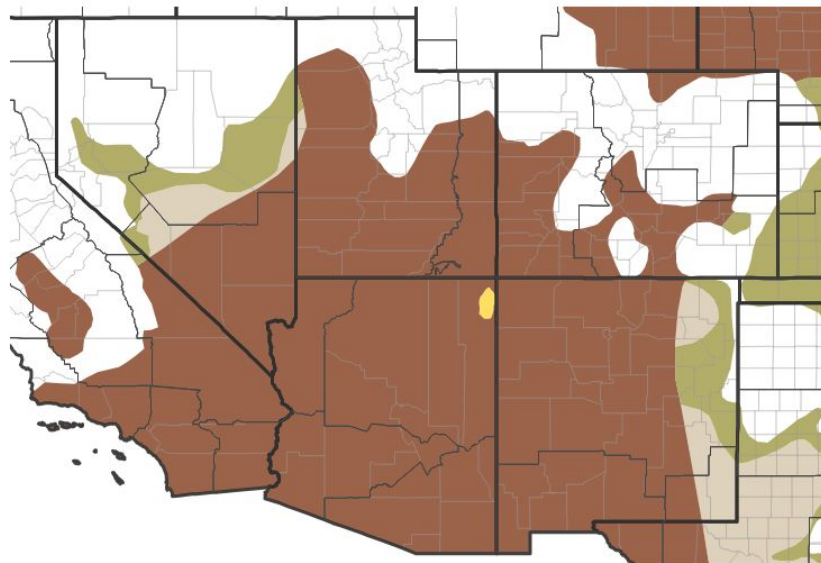

Drought Is Predicted To...



Source(s): Climate Prediction Center; image courtesy of Drought.gov

Last Updated: 04/30/25

Links to the latest:

[Climate Prediction Center Monthly Drought Outlook](#)

[Climate Prediction Center Seasonal Drought Outlook](#)



**National Oceanic and
Atmospheric Administration**
U.S. Department of Commerce

National Weather Service
Salt Lake City, UT