



# NOAA - National Weather Service

Tampa Bay Area

2525 14<sup>th</sup> Avenue SE, Ruskin, Florida 33570

813-645-2323

<http://weather.gov/tampa>

## PRELIMINARY Survey for Grenelefe EF-1 Tornado

**Date:** March 11, 2010

**Time:** 4:53 PM to 4:57 PM

**Strength:** EF-1 (estimate 95 MPH)

**Location:** About 4.8 miles southeast of Haines City, FL

Began: 28.069 Lat, -81.559 Lon

End: 28.071 Lat, -81.536 Lon

**Path Length:** 1.3 miles

**Path Width:** 70 yards



- No injuries or fatalities
- 28 buildings damaged, 8 of the buildings were multifamily condos, 5 buildings uninhabitable
- One building has roof/wall gone. Roof held on with nails, not hurricane straps.
- Mostly uplift of roof decks, partial loss of roofs, failure of porches, numerous trees ripped apart

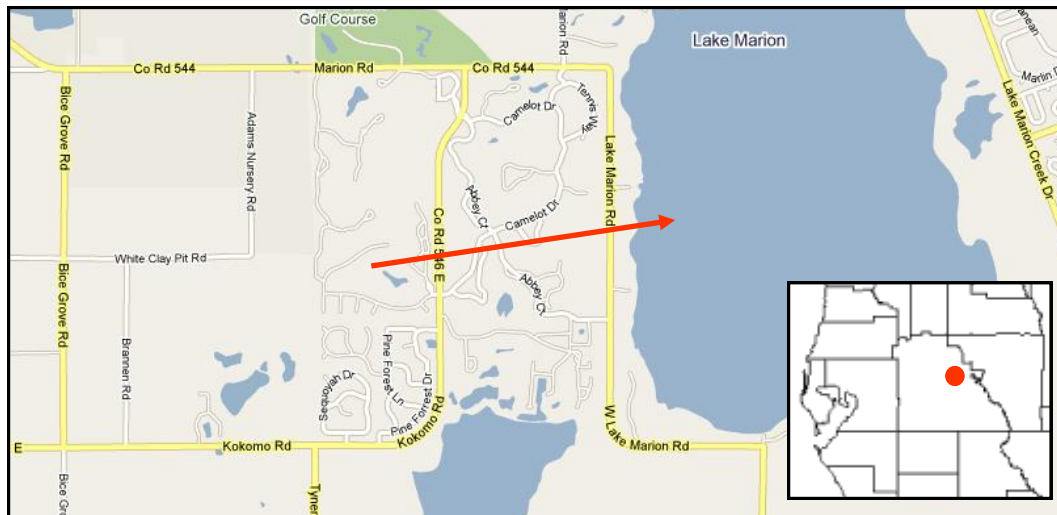

*Workers put tarp on home that lost roof*



*Numerous trees down or ripped apart*